The South's Standard Newspaper

THE ATLANTA CONSTITUTION

Largest Circulation of Any Daily Newspaper, Morning or Evening, in Atlanta

A. P. Service
United Press
N. A. N. A.

VOL. LXIII., No. 303. ONLY MORNING NEWSPAPER PUBLISHED IN ATLANTA. ATLANTA, GA., TUESDAY MORNING, APRIL 14, 1931. Entered at Atlanta Postoffice As Second-Class Matter. Single Copies: Daily, 5c; Sunday, 10c. Daily and Sunday: Weekly 20c; Monthly 90c.

JOHN B. FRANKLIN, GEORGIA BAPTIST HEAD, ELECTED GRADY HOSPITAL SUPERINTENDENT

Alfonso's Throne Tottering; Abdication Demanded

MONARCHY'S FOES THREATEN REVOLT; VOTE SPURS MOVE

Sweeping Decision of Electorate at Balloting Sunday Brings Alfonso Face to Face With His Greatest Crisis.

LEGAL OVERTHROW, ZAMORA ASSERTS

General Strike Is in Prospect; Cessation of Utilities, Industries Likely Unless Ruler Yields.

MADRID, April 13.—(AP)—Count de Romanones, minister of state, announced tonight that the entire Spanish cabinet will resign tomorrow morning as the result of republican victories in yesterday's municipal elections, and that Juan de la Cierva, present minister of public works, will attempt to form a new conservative-monarchist cabinet.

The trend of popular reaction to the republican triumph was graphically illustrated in the tone of a manifesto issued this evening by the executive committee of the socialist labor party, one of the units which shared in the victory at the polls:

"After the smashing victory of our ideals in the Sunday election," the document read, "we will oppose strenuously any attempt to delay or prevent the realization of the will of the people."

The uncompromising declaration was taken as an iddication that the socialists are ready to fight any effort made to hinder the establishment of a republic in Spain.

The announcement of the resignation followed a lengthy debate among members of Premier Aznar's cabinet as to the advisability of remaining in office. Count de Romanones said the new cabinet will not include representation of liberal monarchist elements.

Three members of the cabinet, including the count, gave King Alfonso their resignations today.

News of the impending cabinet resignations got quickly about and late tonight the wildly cheering crowds became so unruly that police unlimbered their rifles and fired their revolvers into the air.

Windows in buildings downtown were barried by those inside as a precautionary measure.

Fully 6,000 men were marching through the downtown streets carrying red banners and cheering the republic. The excitement was increased as a rumor spread that the king had abdicated.

Police were under orders to avoid violence and until the crowd became riotous they had kept the marchers moving by slapping them on the backs and laughing with them. They did not begin firing until some men in the crowd sent bullets whining into the night sky.

Gaston Marin, minister of education, supplementing the announcement of the Count of Romanones, said:

"The government is not trying to hide from the people its feeling that this is a situation of extraordinary gravity. In this difficult moment it is not considering whether Spain should be a monarchy or a republic. It is thinking only of the salvation of the nation.

"Salvation lies in maintaining order and order is the king."

He said Premier Aznar would carry the cabinet's decision to the king tomorrow and that there would be a special meeting of the cabinet tonight.

Romanones, explaining that the king would be advised to form a new ministry of conservatives under De la Cierva, described that minister as "a man of great strength and energy who knows when and how to use force."

He denied rumors that the king intended to abdicate and said Alfonso has no reason to leave Spain.

Before he went away, visibly affect-

Continued in Page 4, Column 3.

Tottering King; Bitterest Foe

ALCALA ZAMORA. KING ALFONSO.

Above are the rising and the falling powers in Spain. Zamora, leader of the republicans, won a great victory Sunday when nearly all the large cities voted down monarchist candidates. At the right is King Alfonso, ruler of the monarchy, whose throne is hanging in the balance.

Baseball Season on Today; Crackers Battle Lookouts

Washington and Philadelphia Game Holds Spotlight in North as Curtain Rises.

By Ed Danforth.

No escaping it—the baseball season is upon us.

Ashen bats are hammering a merry tune on the gates. This afternoon in the Southern league and in the majors the gates will fall and the horde of players clad in the traditional habiliments of the ancient pastime will fall upon each other in the first games of the 1931 campaign.

And so, far into September, every day.

In the shadow of Lookout mountain on whose cloud-tipped summit a bitter battle was fought so many years ago, the Atlanta Crackers engage in a bloodless but no less bitter duel with the Lookouts. The Crackers are generally favored by experts to win the Southern league pennant this year. The home club plays another game there Wednesday, then returns to Spiller field to launch the season all over again with the Lookouts again as opponents.

Memphis and Little Rock are lifting the cover at Memphis; New Orleans is at Mobile for the inauguration; Birmingham is at Nashville. These clubs will play return games in the home lots of their opponents before the week is over and the 31st year of the Sunland organization will have been officially launched.

While the Crackers have been rated favorites on the apparent strength of the squad assembled by Manager Johnny Dobbs, stern opposition is expected from Memphis, Birmingham, New Orleans and Little Rock in the long fight through the summer. And the Lookouts, constituting the enemy for opening day, are not considered easy pickings with Bert Niehoff, former Cracker pilot, as the new manager.

Atlanta fans will keep an ear open for results from the majors. Dixieland always has loved baseball. She hs sent hundreds of favorite sons into the big tent. And every season finds fandom pulling for a favorite team to win up there.

Connie Mack's Athletics constitute the sentimental choice of Southrons everywhere to win the American league race. Apparently none has tired of seeing the Athletics win two years in a row. The glamor of Old Man Mack still grips the fancy of the neighborhood.

And in the National league, of course it is the Brooklyn Dodgers again, the team managed by Wilbert Robinson. Uncle Wilbert spends the winter down at Dover Hall and hunts marsh hens and deer in the Georgia swamps. He has adopted Georgia and vice versa. The old gentleman had the whole south pulling for him last year when he missed winning a flag by a very few games. This year his team looks stronger and the hope is rampant here that he will jockey them

Continued on First Sport Page.

Rain and Black Mud Fall in Quebec Town

CHICOUTIMI, Que., April 13.—(AP)—Awe-stricken citizens of this northern Quebec town stood in streets as dark as night at noon today and were drenched by a downpour of rain laden with black mud that stained outspread handkerchiefs and white paper outspread to catch the strange precipitation. The phenomenon lasted more than two hours.

SMALL COLLEGES HIT BY BRITTAIN

Too Many in Georgia, Says Tech President in Address Before P.-T. A.

MACON, Ga., April 13.—(AP)—Dr. M. L. Brittain, president of the Georgia School of Technology, Monday night asked the Georgia Congress of Parents and Teachers to aid in making the state "education-minded."

Speaking at the evening session of the 18th annual convention of the congress here, Dr. Brittain said a new plan of education is needed in the state and urged the parents and teachers to help in obtaining a new constitution. Two hundred members were registered today for the convention.

"One of the things you will please do," he said, "is to help us stop this business of trying to start a new university in every county in the state of Georgia." Dr. Brittain referred to what he called "our so-called little colleges," of which he said there are 26 in the state. He said more attention should be given "real colleges."

Dr. Britaain said the plan of education now in effect was born during reconstruction days.

The health, welfare and education of the children of Georgia are being considered by the delegates, who represent an association with a paid membership of 44,110. Principal speakers were Lawton B. Evans, superintendent of Richmond county schools; Dr. Ada Hart Arlitt, national chairman of parent education, and Dr. M. L. Brittain, Atlanta.

At a meeting of the executive board at the Hotel Lanier this morning three delegates to the convention of the National Congress of Parents and Teachers at Hot Springs, Ark., the first week of next month were elected. They were Mrs. P. G. Hanahan, Mrs. H. G. Parks and Mrs. Katherine Weathersbee, all of Atlanta.

Mrs. R. H. Hankinson, McDonough,

Continued in Page 17, Column 1.

PETERSON HEADS STATE COMMITTEE ON REORGANIZING

Governor-Elect Today Will Meet With New Commission on Reforming Georgia Government.

BY R. E. POWELL.

Plans to re-organize the state government from stem to stern were launched in Atlanta Monday as the special legislative commission named by Speaker R. B. Russell, Jr., governor-elect who takes office in June, held its initial meeting and named Senator-elect Hugh Peterson, of Montgomery county, as its chairman.

Little other than organization of the committee and a conference with Phillip Weltner, Atlanta attorney who assisted in drawing the 1929 Ivan Allen plan of re-organization, marked the first meeting of the committee. Representative W. J. Crowe, of Worth county, was named secretary.

Today the governor-elect, whose successful campaign was pitched partly upon a platform of reorganization, is expected to meet the committee and confer with members over the future course of action. Another meeting is scheduled to be held within the next 10 days, Chairman Peterson said.

"Those officials and employes serving the state from patriotic motives," Peterson said after the first day's session, "have absolutely nothing to fear, but those who have been on the pay roll from selfish motives may expect the vigorous attention of this committee.

"If they can't give legitimate reasons why they should exist, the chairman said, referring to bureaus and departments generally, they should—and we expect them to do so—cooperate with the committee in helping us to arrange things so that there is a legitimate reason for their existence."

Representative H. B. Edwards, of Valdosta, whose resolution early in the special session projected state department reorganization, was unable to attend the first day's meeting, but wired that he would be here for the meeting with Governor Russell today. He was at Waycross Monday night to deliver an address before the Georgia State Fair Association on "What's the Matter With Georgia?"

To Hear Groups.

The committee agreed upon no definite plans for hearing heads of departments, pending the arrival today of Governor-elect Russell and Representative Edwards, but tentatively decided to call them in groups. Taxation will probably be tackled first with the commissioner of revenue, the tax commissioner, the comptroller general and the secretary of state appearing before the committee in the first group.

All these officials collect revenue which goes to the general treasury. In addition, the banking department, the agricultural department and the department of fish and game also collect funds. These three divisions, while considered by the committee as belonging in the tax group, will be heard when their departments are under investigation as separate units of the government.

Members of the committee made it clear Monday that their present disposition is not to recommend the abolition of any office to which the holder had been elected or appointed until the expiration of the term for which he was named. This, in a general sense, is expected to hold good for positions of chief clerk and secretary.

It is clearly not the purpose of the committee, Representative Gus Huddleston, the member who introduced the resolution which created

Continued in Page 8, Column 6.

Elected to Johnston's Post

JOHN FRANKLIN.

Estelle Will Fight Divorce If Dempsey Applies For It

Wife, in Hollywood, Denies She Asked Jack To Get Out; Former Champion Will Open Action.

LOS ANGELES, April 13.—(AP)—Estelle Taylor, film actress wife of Jack Dempsey, former heavyweight champion, today announced she would resist any attempt on Dempsey's part to divorce her and declared he had "no grounds upon which to get a divorce."

Miss Taylor's statement followed a conference with her attorney, Joseph Scott, during which plans for the institution of divorce proceedings by her in Los Angeles were discussed.

"I don't believe Jack made the statement attributed to him in Reno," Miss Taylor said. "The assertions are so absurd, coming from him.

"But if he wants a fight, I will fight. I will never let him divorce me."

Miss Taylor and her attorney said they decided to hold in abeyance any action on their part in the matter of divorce proceedings until she had received "definite word" from Dempsey as to his intention.

Miss Taylor said Joe Dempsey,

Continued in Page 8, Column 8.

Court Holds Woman Wholly Independent

LITTLE ROCK, Ark., April 13. (AP)—Complete independence of the married woman, even to filing a civil suit for damages against her husband, was upheld by the state supreme court today.

The tribunal held that state laws enacted to support federal equal suffrage had placed the married woman "wholly independent of the doctrine of marital unity."

COMMITTEE TO GET SEWER PROPOSAL

It is probable that the redrafted legislative proposal for establishment of a sewer district for Atlanta will be submitted to the sewer committee of council for approval at a meeting this afternoon. Alderman Frank Reynolds, chairman of the committee, on Monday stated that he will request City Attorney James L. Mayson to present the paper.

Establishment of the sewer district is expected to remove a health menace

Continued in Page 9, Column 4.

MARINES ESCAPE NICARAGUAN FIGHT WITH FEW SCARS

Ambushed Platoon Fights Off Attack With Only One Man Injured; Six Civilians Said Slain.

NEW ORLEANS, April 13.—(AP)—C. A. Davis, American marine officer, attached to the national guard unit at Bluefields, Nicaragua, in a Tropical Radio dispatch to the Associated Press here tonight telling of the battle of the marines with armed bandits in Nicaragua, reported that Lieutenant Clyde Roy Darrah, for whom apprehension was felt, emerged safely from his encounter with the outlaws.

Marine Officer Davis gave the following account of the battle:

"Captain Harlan Pefley, United States marine corps, department commander guardia nacional de Nicaragua at Puerto Cabezas, was ambushed and killed and one member of his patrol wounded by armed bandits who appeared early Saturday morning at Logtown, 120 kilometers from Puerto Cabezas, on Bragman's Bluff Lumber Company's railroad.

"Another guardia patrol under Lieutenant Darrah, of the marine corps, left immediately for the scene and was cut off by a large group of outlaws, with which he fought all night and Sunday morning.

"Assisted by two bombing planes from the marine brigade, Lieutenant Darrah extricated himself and his patrol, having one man wounded.

"The entire guardia nacional garrison of Puerto Cabezas, under the command of Captain John C. Wood, United States marine corps, has now interposed itself between the force of bandits and the town of Puerto Cabezas and will attack outlaws today.

"Puerto Cabezas is now under control of guardia volunteer civicos awaiting arrival of United States naval vessels, which are due within 24 hours.

"Six unidentified foreign civilians are said to have been killed by the bandits. There are rumors of a concerted attempt on the part of Nicaraguan organized banditry to seize the east coast.

"Colonel John Marston, United States marine corps area commander, with headquarters at Bluefields, announced that nothing was definitely known beyond the attack at Logtown, but that dispositions are being made that should control any situation that may arise.

"No disorders have occurred on the coast except in the disturbed area at Puerto Cabezas. There are rumors that the U. S. S. Memphis and the U. S. S. Asheville are en route to the east coast of Nicaragua to protect American and foreign interests."

WASHINGTON, April 13.—(AP)—The gunboat Asheville was moving toward Nicaraguan waters tonight to cope, if necessary, with insurgent activity in that country.

At the state department it was said she would land no forces unless the situation proved much more serious than official reports have indicated.

Official advices received by the navy department mentioned the death of only one marine, Captain Harlan Pefley, but information reaching Panama City said Lieutenant Clyde Roy Darrah and a Sergeant Taylor also had lost their lives in hand-to-hand conflict with the insurgents. A national guard force also was said to have been wiped out.

75 Marines on Board.

The Asheville, carrying a detachment of about 75 marines, was ordered to proceed from the Canal Zone to Puerto Cabezas on the east coast of Nicaragua.

The cruiser Memphis, with a considerably larger armed force aboard, was ordered from Guantanamo, Cuba, to a position nearer the trouble zone, but was turned back shortly after by department.

The cruiser will not go to Nicaragua unless the situation becomes more serious.

Captain Pefley was ambushed and killed some 15 miles inland from Puerto Cabezas Saturday night. Dispatches from Panama City said word reaching there was to the effect a relief expedition of guardia, led by Darrah and Taylor, was wiped out Sunday when they were surrounded by bandits and their ammunition became exhausted.

Latest advices to the marine corps headquarters said the relief force had been surrounded, but that supplies were being taken to it by airplane from Managua, on the west coast.

BOARD APPOINTEE GETS NOTIFICATION OF HIS SELECTION

Action of Trustees Takes Place at Executive Session Held in Office of Chairman Samuel C. Dobbs, Sr., Monday.

FRANKLIN DELAYS DECISION ON POST

Hospital Head Undecided, He Says, on Whether To Accept Position. Came Here in 1927.

John B. Franklin, superintendent of Georgia Baptist hospital, Monday afternoon was elected superintendent of Grady hospital, to succeed Steve R. Johnston. The action was taken in an executive session of the Grady board of trustees at the office of Sam C. Dobbs, Sr., chairman.

Mr. Franklin, head of the Baptist institution since May, 1927, is expected to take over the duties of superintendent of Grady on July 1, when the resignation of Johnston takes effect.

Mr. Franklin was notified late Tuesday afternoon by the Grady board of his election, and said that he has not decided definitely whether he will accept the post, but that he would decide within a few days.

Although Mr. Franklin would not comment on the chances of his acceptance of the Grady post, it was generally believed that he would take the place.

Dr. W. H. Major, pastor of the Capitol Avenue Baptist church and chairman of the board of trustees of the Georgia Baptist hospital, Monday night, on behalf of himself and his colleagues, expressed the hope that Mr. Franklin would not relinquish his present post.

"He is an ideal superintendent," Dr. Major stated, "a man who knows the business of managing a hospital more thoroughly than anyone of my acquaintance. It would be a great blow for us and for the institution if we should lose him."

Selection of a new superintendent has occupied the attention of the Grady board for several weeks, and from a field which included a large number of candidates, the board recently narrowed its consideration down to three men.

A selection from the three was made Monday afternoon when Mr. Franklin was nominated by W. Eugene Harrington, chairman of a special committee which handled the matter for the board. The nomination was seconded by Mayor James L. Key.

Johnston will leave Grady after 13 years as superintendent. His assistant superintendent, Asmon Lewis, resigned recently, and the board of trustees appointed Miss Ruth Sheafe as director of admissions, to take over part of Lewis' duties.

Mr. Franklin, who came here May 1, 1927, as superintendent of the Georgia Baptist hospital, had an interesting and highly diversified career before entering hospital work, which

Continued in Page 4, Column 6.

The Weather

FAIR.

WASHINGTON—Forecast:

Georgia — Fair, somewhat warmer along the coast Tuesday; Wednesday partly cloudy, probably showers in north portion; moderate southeast winds.

Weather forecast for all cotton states may be found on market pages.

Local Weather Report.

Highest temperature	73
Lowest temperature	52
Mean temperature	62
Normal temperature	60
Rainfall in past 12 hrs., ins.	.00
Deficiency since 1st of mo., ins.	.61
Deficiency since Jan. 1, ins.	7.18
Total rainfall since Jan. 1, ins.	9.44

	7 a.m.	Noon	7 p.m.
Dry temperature	54	66	68
Wet bulb	47	51	51
Relative humidity	58	32	29

Reports of Weather Bureau Stations.

STATIONS AND STATE OF WEATHER	Temperature 7 p.m.	High	Rain 12 hrs Ins.
ATLANTA, pt. cldy.	68	73	.00
Augusta, cloudy	68	76	.00
Birmingham, clear	70	80	.00
Boston, clear	56	70	.00
Buffalo, clear	58	58	.00
Charleston, clear	60	68	.00
Chicago, cloudy	46	80	.00
Denver, cloudy	70	72	.00
Des Moines, pt. cldy.	74	82	.00
Galveston, pt. cldy	64	68	.00
Hatteras, clear	50	58	.00
Havre, pt. cldy.	68	70	.00
Jacksonville, cloudy	62	70	.00
Kansas City, cloudy	72	78	.00
Memphis, pt. cldy.	72	82	.00
Miami, cloudy	70	74	.06
Mobile, clear	68	80	.00
Montgomery, pt. cldy.	70	76	.00
New Orleans, clear	68	76	.00
New York, clear	62	66	.00
North Platte, pt. cldy.	72	78	.00
Oklahoma City, pt. cldy.	68	76	T.
Phoenix, clear	84	88	.00
Pittsburgh, clear	72	76	.00
Raleigh, clear	62	70	.00
San Francisco, clear	58	60	.00
St. Louis, pt. cldy.	74	82	.00
Salt Lake City, rain	46	64	.04
Savannah, cloudy	62	68	.01
Tampa, clear	76	80	.00
Toledo, clear	74	78	.00
Vicksburg, cloudy	74	80	.00
Washington, clear	64	70	.00

C. F. von HERRMANN,
Meteorologist, Weather Bureau.

FINANCIAL . . .

If you need money to tide you over an emergency you will find ready assistance by consulting The Constitution's Want Ads. Reliable loan companies with money to lend advertise here daily.

Read and Use The Constitution's Want Ad Pages

"First in the Day—First to Pay"

Subjects See Seven Monarchies Swept Aside in Past 31 Years

BY F. M. HARMON,
Associated Press Cable Editor.

Seven major countries, in which live almost 700,000,000 people, have seen their crowns swept aside by the advance of republics in the past 31 years, with various forms of governments being set up in place of monarchies. They are Russia, Germany, Austro-Hungary, China, Portugal, Greece and Turkey.

Portugal was the first of these kingdoms to go the way of a republic. The last monarch was Manoel II, of the house of Braganza-Coburg, who succeeded to the throne on the assassination of his father in 1908. After a short revolution, a republic was established on October 5, 1910, with Dr. Theophilo Braga as provisional president. The following year a new constitution was adopted and Dr. Manoel De Arraiga became the first president. The present head of the government is General Oscar Carmona.

Next was China, one of the oldest monarchies in the world. The last emperor was Pu-Yi, whose family, styled Ta Ching Chao (Great Pure Dynasty), was of Manchu origin and dated from 1644. After a revolution the boy-emperor abdicated February 12, 1912, although retaining the title of emperor of the Manchu imperial house until 1924, when it was abolished. A republican constitution was adopted

Continued in Page 8, Column 7.

« « WHO WON---AND HOW? » »

BASEBALL in the Southern and in the major leagues begins today and The Atlanta Constitution sports pages, as usual, will give you the news FIRST.

RALPH McGILL IS ON THE JOB

RALPH McGILL

The Crackers and the Lookouts open the season in Chattanooga today and The Constitution has sent RALPH McGILL, the most experienced and talented baseball writer in the South, to report the game for you. His vivid account of the game and humorous slants at the human side of the game and crowd will be at your door tomorrow morning FIRST.

The Constitution sports pages bring you the first Southern league and major league box scores every day in the season, together with comment by Ed Danforth in his "Mawnin'" column, by Grantland Rice in "Sportlight" and by the staff writers of the Associated Press and United Press. And you will see action pictures of the games FIRST in

THE ATLANTA CONSTITUTION

In Other Pages

Cross Sections of Life 5
Gene Hinton's Air Views 7
Editorial Page 8
Graham Wyer, Mollie Merrick, Pierre Van Passen, F. P. A., Robert Quillen, Dr. William Brady
Sports 10, 11
Society Section 13, 14, 15
Caroline Chatfield 15
Burgess' Children's Story 15
Full Page of Comics 16
News of Georgia 17
Markets 18, 19, 21
Atlanta's Wants 20, 21
Radio Programs 22

New Speed Record for Women Is Established by Ruth Nichols

DETROIT, Mich., April 13.—(AP)—Ruth Nichols rose before dawn today and before the sun was well over the horizon had set a new speed record for women of 210.6 miles an hour—yet she termed her feat "the most normal thing in the world."

"There wasn't anything particularly exciting about the flight," the Rye, N. Y., aviatrix said as she made a quick survey of the planes at the national aircraft show before taking off in mid-afternoon for Cincinnati.

"A slightly quartering breeze made me 'crab' a little in speeding over the course, but there was nothing different from an ordinary flight except a few bad bumps.

"Records are made to be broken and I only wish that more girls could get good ships and keep setting new marks all the time."

She made four flights over a three-kilometer course marked by bed sheets along railroad tracks near Grosse Ile airport, reaching a high speed of 226.88 miles an hour on one lap.

After the fourth lap she was signalled down by Harry Knepper, official observer for the National Aeronautic Association, and R. A. Leavell, veteran timer who used the electrical apparatus of the Indianapolis speedway to time the trials.

Two barographs were in the plane, to be sent to the National Aeronautic Association in Washington for checking. The record will not become of-

Continued in Page 8, Column 6.

SUBMERGED LAND IS HELD TAXABLE

WASHINGTON, April 13.—(AP)—Submerged lands owned by the Susquehanna Power Company, operating the power plant at Comowingo, Md., were today declared by the supreme court subject to taxation by Maryland. The court affirmed the judgment of the lower court in sustaining the tax imposed.

The appeal of the power company attacking the Maryland tax on its stock was dismissed today by the supreme court.

BEAUTY ORDERED TO STAY IN JAIL

NICE, France, April 13.—(AP)—Mrs. Charlotte Nixon-Nirdlinger, awaiting trial here for the killing of her husband, Fred Nirdlinger, former New York broker, will not be granted a temporary release from prison, Magistrate Vachier, who is investigating the case, announced today.

The magistrate refused to explain his decision beyond saying that he hopes to terminate the inquiry sooner than he expected.

This was believed to mean that the former American beauty queen may stand trial at the May session of the court instead of being bound over to the August session. It had been planned to release her on bail to save her from spending the hot summer in jail.

Tuskegee's Half Century Eulogized by Educators

Dr. Denny, of Alabama, and Dr. Rhees, of Rochester, Pay Tribute to Washington and Moton.

TUSKEGEE, Ala., April 13.—(AP) Dr. Robert R. Moton, principal of Tuskegee Institute, today told the board of trustees $760,000 of the million-dollar fiftieth anniversary fund authorized by the board for permanent improvements had been raised.

The fund was authorized at the board meeting last October and the amount announced as received today has been raised in five months. The names of the donors, except the General Education Board of New York, which contributed $250,000, were withheld.

Booker T. Washington, ex-slave and founder of the institute, and his successor, Dr. Moton, were eulogized today by speakers on the second day of the golden jubilee celebration for their work among members of their race.

"Tuskegee today is far more than Booker T. Washington's monument," said Dr. Rush Rhees, president of Rochester University, Rochester, N. Y., this afternoon in lauding the institute. "His soul goes marching on—through his successor and colleagues who have carried on and developed what he began. We honor a great pioneer. We hail and bid Godspeed to great succession.

"It is my great privilege to express to Tuskegee Institute greetings from colleges and universities from the north, the east and the west. Your great accomplishments during half a century round out our service to American youth."

During the forenoon Dr. George Denny, president of the University of Alabama, at Tuscaloosa, paid tribute to Dr. Moton and recalled his boyhood days when "we played marbles and hunted together over the red hills of Virginia. No cleaner, finer influence came into my young life. He had character, industry, determination and vision and he has fought his way to the heights."

Gold plaques bearing the profiles of Abraham Lincoln, General Samuel Armstrong and Booker T. Washington, the gift of Hampton Institute, of Hampton, Va., were presented this afternoon.

The plaques are the work of Dan W. Armstrong, founder of Hampton.

The semi-centennial celebration of Tuskegee will reach the climax tomorrow, Founder's Day, with an address by President Hoover, brought to the chapel here by telephone, where it will be broadcast on a national chain.

Dr. William Jay Schieffelin, New York, president of the board, described Tuskegee as a "tree planted half a century ago whose leaves have been for the sealing of our nation and our world." The foresight and spirit of fair play of Booker T. Washington, founder of the school, and leadership of Dr. Moton, his successor, were commended by Dr. Schieffelin.

A telegram from Julius Rosenwald, Chicago financier and philanthropist, expressing keen disappointment at his inability to attend the celebration, was received by Dr. Moton.

Rubio Honored.

MEXICO CITY, April 13.—(AP)—The rank of third-third degree Mason was conferred upon President Pascual Rubio in a ceremony at Chapultepec castle last night. American and Mexican Masons were present.

Warm Weather To Stay Today, Forecast Says

Fair weather and warm temperatures, delighted at the joyous welcome of spring by Atlantans, will remain today, C. F. von Herrmann, United States meteorologist, said Monday.

Temperatures today will ramble between the 54 and 78 degree marks, the weather man said. The minimum Monday morning was 52, and during the afternoon the thermometer went up into the seventies and Atlanta got a good, hot sunbath.

Ship Refloated.

COWES, Isle of Wight, April 1 (AP)—The Holland America Statendam, grounded since Satu night, was pulled off the mud by eight tugs late today and reflo

Hecolite Plates $25

SPECIAL Set of Teeth $7

Gate City Dental Room
15 Years in the Same Location
93½ Whitehall WAL. 03
Corner Whitehall and Hunter

TOO LATE TOMORROW

Don't neglect those little attacks of indigestion. That's how Acute Indigestion starts! And 70% of all Acute Indigestion strikes late at night. Be ready with Six Bell-ans, Hot water, Sure Relief. Tomorrow may be too late! Buy Bell-ans today!

BELL-ANS FOR INDIGESTION

This Is A&P Manager's Week

It will pay you to get acquainted with your A&P Manager this week

This ad gives you a faint idea of the many good values you will find waiting for you at your A&P Food Store this week.

EXTRA SPECIAL

GRANDMOTHER'S THREE LAYER CAKES

COCOANUT — CHOCOLATE
PINEAPPLE — DEVIL'S FOOD
LEMON — CARAMEL NUT
AND POUND CAKE

EACH 19c

A&P ESTABLISHED 1859 WHERE ECONOMY RULES

Maryland, Red-Ripe TOMATOES 3 NO. 2 CANS 19c

Del Monte—Sliced or Halved PEACHES 2 NO. 2½ CANS 35c

ASPARAGUS TIPS DEL MONTE PICNIC CAN 15c
CORN MEAL PERKERSON'S 5 LB. BAG 13c
PRESERVES ANN PAGE Peach, Blackberry, Pineapple 2 LB. JAR 29c
PALMOLIVE SOAP 3 CAKES 19c
EAGLE BRAND MILK CONDENSED CAN 17c

Domino—Pure Cane SUGAR 5 LB. BAG 25c | 10 LB. BAG 49c

FREE *A green glass Cream and Sugar Bowl* *With Each Purchase of* Crisco 3-LB. CAN 63c

GOLD DUST 3 PACKAGES 10c
CORN FLAKES SUNNYFIELD—PKG. 6c
N. B. C. CHOCOLATE FINGERS LB. 25c
SAUERKRAUT IONA—NO. 2½ CAN 10c
MELL-O-WHEAT 2 PACKAGES 25c

FLOUR *Plain or Self-Rising*
SUNNYFIELD 24-POUND BAG 75c | IONA 24-POUND BAG 65c

COCOA QUAKER MAID ½-LB. 10c
MY-T-FINE DESSERT PKG. 9c
CIDER VINEGAR A&P 24-OZ. JUG 10c
COMET RICE ..... 2 PKGS. 13c

Fancy—Whole Grain RICE 5 POUNDS 23c

Laundry Soap OCTAGON 10 BIG BARS 47c

At A&P Meat Markets

STEAKS

Round Steak LB. 33c | Loin Steak LB. 38c
Club Steak LB. 40c | Chuck Steak LB. 19c
Porterhouse STEAK LB. 43c | *Pork Shoulder* STEAK LB. 15c

Vegetables & Fruit
These Prices Effective Today Only

Fresh Telephone Peas POUND 10c
Home-Grown Spinach LB. 3c
Fresh Turnip Greens LB. 5c

Turnips, Beets Carrots or Green Onions BUNCH 5c

Mr. Merchant! Call WA-3171 for ... FROSTY MORNING *Fresh Georgia Peaches* ... PEACH POPS ... Banana Cicles.

FROSTY MORNING DISTRIBUTING CO.
161 PIEDMONT AVENUE, S.E.

BUEHLER BROS.
135-137 W. Alabama Street WA. 2483-2484
TUESDAY AND WEDNESDAY

SLICED BACON RIND OFF 19c LB.
FRESH LOIN Pork Chops 19c LB.
SLICED LIVER . . . 9c LB.
NUT OLEO . . . . . 9c LB.
ROUND and LOIN STEAK 19c LB.

INTRODUCTORY OFFER

FREE

To introduce our Home-Made Bread, and our new 100% Whole Wheat Home-Made Bread, we will gladly give free, upon presentation of this ad, with a fifty-cent purchase of our bakery products (to include one loaf of Home-Made Bread) one of our delicious Pound Cakes.

This Offer Good Only April 14-15-16

DUTCH OVEN BAKERIES
"A Convenient Store Near You"

This modern Electric Water Heater meets the needs of modern homes

Operating with astounding economy the Hotpoint Automatic ELECTRIC Water Heater brings low-cost Hot Water Service easily within your means

HUNDREDS of our customers are praising the efficiency and economy of their Hotpoint Automatic Electric Water Heaters!

The hotel-like Hot Water Service which these homes enjoy also may be enjoyed in your home, too. We have made it especially easy for you to own a Hotpoint Water Heater during our Spring Sale. All you need pay is $5 down . . . the balance in 24 months along with your electric service statements. But you must act quickly. The sale ends on April 25th!

Using Electricity as fuel, the Hotpoint Water Heater has no flame. Perfectly insulated, it never overheats. Scientifically constructed, the economy of its operation is amazing. Beautifully finished, it may be placed anywhere in your home. It is clean, free from soot and smoke and grease.

When the Hotpoint Automatic Electric Water Heater is installed, your Hot Water problem completely disappears. Once you flick the switch which starts it operating, you may forget it. It never has to be lighted, turned on or turned off!

See this modern Electric Water Heater at our store! Select yours before Saturday, April 25th!

Combination Offer
You may purchase an Automatic Electric Water Heater and an Automatic Electric Range together on terms of just $10 down, the balance in 30 equal monthly installments. This is an opportunity you should not miss to own these two important electric household appliances!

$5 down 24 Months to pay

GEORGIA POWER COMPANY

A CITIZEN WHEREVER WE SERVE

CCUSED SLAYER HELD IN CAPITAL

VASHINGTON, April 13.—(AP)—plaining he was tired of hiding, ert C. Baker, who shot and killed estranged wife here April 2, to- surrendered to police. He is ng held for questioning.

Baker walked into police headquar- and admitted he had shot his e when she was making a visit to ir four children. He said he had n hiding in Virginia.

President Is Unable To Attend Miles Rites

WASHINGTON, April 13.—(AP) President Hoover will be unable to attend the funeral of his uncle, Major Laban J. Miles, who died at Pawhuska, Okla., yesterday, but he was deeply grieved by his death.

President Hoover lived with Major Miles for a year when he was a youngster.

A wreath from the White House conservatory has been sent to Pawhuska for the funeral.

Russell Reorganization Commission Meets

Members of the special legislative committee named by Governor-elect Russell to make a sweeping investigation of state departments and institutions with a view of reorganizing them on a more efficient and economical basis. Left to right they are Representative Huddleston, of Meriwether, author of the resolution; Representative Hugh Peterson, of Montgomery, senator-elect, who was named chairman; Representative Crowe, of Worth, secretary, and Representative Colson, of Glynn. Staff photo by Kenneth Rogers.

REDUCTION OF JUDGES SOUGHT IN FLORIDA

TALLAHASSEE, Fla., April 13.—(AP)—Measures proposing abolishment of 17 circuit judgeships in Florida, and appropriation of $7,500,000 to insure a minimum eight-month school term in every county were introduced in the senate today before the body went into executive session to consider 14 suspensions by Governor Carlton during the past two years.

When doors were reopened after 30 minutes, there was no announcement of action the senate had taken.

Senator Samuel W. Getzen, Bushnell, offered more than half of the 36 bills that went on the senate calendar during the day.

Redistricting the state to eliminate seven of the existing 28 court circuits, and elimination of 17 circuit judgeships was proposed in one of his bills.

The measure would have the state divided into 21 circuits, with one judge each. In the fourth, sixth, eleventh and thirteenth circuits, one extra judge would be allowed. These circuits include the state's largest counties, Duval, Dade, Hillsborough and Pinellas.

Judicial redistricting was recommended by Governor Carlton in his measure to the legislature last week.

The house of representatives floundered through a 73-to-17 passage of a bill to extend delinquent tax payments to June 1, 1931, before buckling down to introduction of 91 new bills and resolutions in a late afternoon session.

The bills ranged widely in their content matter, from establishment of April 13, Thomas Jefferson's birthday, as a state holiday, to introduction of a 90-day divorce bill.

SPEECH TEACHERS MEET THURSDAY

The tentative program for the convention of the Southern Association of Teachers of Speech, to be held at the Henry Grady hotel April 16, 17 and 18, includes debates, reports from all officers and committees, a message from the president of the national association, with which the southern group is affiliated, round table discussions and extemporaneous speaking contests. The purpose of the organization is to encourage the spoken word and to develop the tendency in schools and colleges toward more speaking without reducing the present amount of written work.

Officers of the association are Edwin H. Paget, of North Carolina State College, president; Marvin G. Bauer, Washington & Lee College; Miss Frances K. Gooch, Agnes Scott College; Miss Wilhelmina Hedde, of Dallas, and Miss Rose Johnson, of Birmingham, all vice presidents, and T. Earle Johnson, of the University of Alabama, secretary-treasurer.

Lillian Roth, Screen Star, Weds Here as Vaudeville Tour Ends

Lillian Roth, noted screen and musical comedy player, concluded her vaudeville engagement in Atlanta last week by marrying William C. Scott, of Pittsburgh, it became known Monday. The couple were married at the home of the Rev. W. H. Faust, pastor of the Gordon Street Baptist church, Saturday afternoon and left immediately on the Crescent Limited for New York.

Mr. Scott, who arrived at the Biltmore hotel Friday, gave his age as 22 and said he was the son of Samuel Clyde Scott, of 1008 Tyndall street, Pittsburgh, a lumber dealer. "It's all news to me," his father said Monday when informed of the marriage, adding that the family had not heard from young Scott in six months.

Acting on the theory that a five-day wait must precede marriages in Georgia, Miss Roth and Scott went to Candler field early Saturday to take the morning mail plane to South Carolina. They took no baggage, intending to return to Atlanta before starting their honeymoon. Overcast skies, however, prevented the plane's flight and when a taxi driver informed them that if they were 21, delay would not be necessary, they hastened to buy a license and have the ceremony performed. Miss Roth, who is 21, gave her parents' names as Arthur and Catherine Roth, of New York. Neither bride nor bridegroom had been married previously.

Scott was graduated from Washington & Jefferson College, at Washington, Pa., last June, and immediately took up the study of aviation at the Brooks Flying field at San Antonio, Texas. Atlanta moviegoers will remember Miss Roth in "Honey," where she introduced the popular hit, "Sing, You Sinners;" in the "Vagabond King" and with the Marx Brothers in "Animal Crackers."

MRS. WILLIAM C. SCOTT. (Lillian Roth.)

Ford Factory Doctor Pays High Tribute To Sargon's Powers

Profoundly impressed as he examined the Sargon formula, for which he had been expressly retained, Dr. P. K. Drummond, for 12 years factory physician at the Ford Motor plant, Detroit, Mich., said:

DR. DRUMMOND

"Sargon is one of the most powerful strengthening, reconstructive tonics and body builders I have known in the 30 years I have engaged in the practice of medicine. People who are in a run-down condition, due to simple anemia, thin watery blood, poor digestion or elimination, should benefit richly from the Sargon treatment. It should prove especially valuable as a spring tonic for countless men and women who are in a weakened, rundown condition at this season of the year."

What higher tribute could be paid to Sargon than this straightforward endorsement by a physician of the standing of Dr. Drummond which is typical of the unstinted praise that has been given it by scores of other outstanding physicians.

Sargon is now having the largest sale of any tonic medicine of its kind in the world today. Millions use it; millions praise it. However, Sargon should not be judged by the millions of bottles already sold, but by the grateful endorsements it has received from countless men and women it has restored to new-found health and strength after other medicines and treatments had failed. Sold by Jacobs Pharmacy.—(adv.)

'Lift' on Highway Will Cost Dane Trip to Europe

Einer Nelson, 28-year-old Dane, hitch-hiked himself into a one-way trip to Europe Sunday when he accepted a lift on the Atlanta-Lawrenceville highway, according to immigration officers.

Nelson was released Sunday morning from Bellwood camp after serving time on an assault and battery charge, and he started north. A detainer placed against him with the county authorities had miscarried in some manner, and there was nothing at the camp to hold him when the sentence expired, it was said.

H. E. Whitehill, clerk in the office of J. H. Wallis, district director of immigration, was present at Nelson's recent deportation hearing, and when he passed a young man on the Lawrenceville road, he recognized Nelson, it was said. Knowing that Nelson was wanted on a deportation order, Whitehill picked up the Dane and took him to Lawrenceville, where Nelson was lodged in jail. Nelson was brought to Fulton tower Monday, and is being held pending issuance of a passport to Denmark, it was said.

ATLANTA SEGREGATION ORDINANCE ATTACKED

A temporary injunction prohibiting the city from enforcing a race segregation ordinance passed in March by city council was signed Monday by Judge Virlyn B. Moore, of Fulton superior court, on the petition of Mrs. Maude T. Kirby-Smith, of Franklin county, Tennessee, who alleges that police threatened to arrest a negro woman to whom she had rented a house on Felton drive.

Mrs. Kirby-Smith alleges that the negro woman was warned that she would be arrested if she moved into the house without obtaining a permit. The plaintiff alleges that the ordinance is violative of the constitution. Judge Moore's order is returnable April 25.

FLORIDA ROTARY HOLDS CONVENTION

JACKSONVILLE, Fla., April 13. (AP)—Rotarians from all sections of Florida were in Jacksonville today for the annual convention of the thirty-ninth district of Rotary International.

The convention will continue through tomorrow.

Almon E. Roth, Palo Alto, Cal., president of Rotary International, was to be the principal speaker at the opening session. Following addresses by local and visiting officials the 1,000 delegates and visitors were to attend luncheons at four downtown hotels.

This afternoon they were guests at a garden party and tonight the governor's ball was held. F. Irving Holmes, Fort Myers, governor for this district, was to preside at various sessions today.

Man Is Badly Injured In Fall From Scaffold

H. D. Rivers, 24, of Hollywood road, who, with Jeff Davis, 55, of 979 Bankhead avenue, fell from a scaffolding Monday when a rope parted, is in a serious condition at Grady hospital, attendants there reported late Monday. Rivers was found to have concussion of the brain and a possible fracture of the jaw. Davis sustained minor cuts and bruises about the head.

The accident occurred when the two were repairing the smokestack at the city pumping station at the Chattahoochee river. When more than 35 feet above the basement level of the station, the supporting rope gave way, hurtling the men to the concrete paving, according to witnesses. Both men were unconscious when rescuers arrived a few moments later.

I AM SO HAPPY—my SKIN is now clear"

S.S.S. is famed for its ability to build *new strength* in the blood—the kind that HEALS so-called skin troubles. Every spring countless thousands take this *purely vegetable tonic* so that they may have a clear skin and greater resistance against infection and disease. You, too, will want to take S.S.S. for this very reason. Select the larger size as it holds double the quantity and represents a price saving.

very Spring take S.S.S. Tonic

Take the first step toward owning a PACKARD

ASK THE MAN WHO OWNS ONE

If you have long admired and wanted a Packard we can show you how to have one. The chances are that we can prove to you that Packard ownership will cost you no more than it costs you to own your present car—whether it is in the Packard price class or not.

Why do *you* not take the first step toward Packard ownership? It is an easy step to take and does not obligate you in any way. Just step into our salesrooms—or call us on the phone. We cordially invite you to do either.

If you do, I assure you that you will not be subjected to any annoying sales pressure. That is not our method. But we would like to sit down with you and figure comparative ownership costs—what your car has been costing you and what our records show it would cost you to own a Packard. We will let the figures do the selling! If they show that you cannot have the comfort, the beauty and the distinction of Packard transportation without increased expense you will not be urged to buy.

Even if you own a car costing down to $1500 this message and invitation is directed to you. For while we offer DeLuxe and Individual Custom cars priced from $4285 to over $10,000, we also have eleven Standard models priced down to $2385 at the factory.

And these Standard models are Packards from stem to stern. Big, powerful cars on 126 and 133-inch wheelbases, and built as every Packard is always built—to give truly luxurious and trouble-free service through a very unusually long life.

Of course any Packard may be bought on the payment plan—terms to meet your convenience. We will allow you every dollar your old car is worth and apply its valuation against the down payment on your Packard.

Your Packard is here. Come in and see it today.

F. F. Crowley, President.

Atlanta Packard Motors, Inc.
370 Peachtree St. JA. 2727
Open Evenings

SECOND ONLY TO A NEW PACKARD IS A USED PACKARD

Keds REG. U.S. PAT. OFF.

Get them at EDWARDS
At Atlanta's Lowest Prices

"Conquest"
Keds REG. U.S. PAT. OFF.
Crepe Sole
All sizes
Up to 6
$1.45

"Holdfast"
Keds REG. U.S. PAT. OFF.
Sizes to 6
A Genuine U. S. Ked at A Low Price
85c

EDWARDS SHOES
53 WHITEHALL ST.
Corner Alabama

SPRING COLDS
—are stopped overnight by St. Joseph's Lax-ana (double strength). This doctor's prescription combines most effective medicinal properties. It's sold on money-back guarantee.
LAX-ANA DOUBLE STRENGTH

hear! hear! hear!

JUST the sound of Rice Krispies crackling in milk or cream makes you hungry. And how good these toasted rice bubbles taste!

Delicious with fruits or honey—for breakfast, lunch or supper. Use in recipes in place of nutmeats. Order from your grocer in the red-and-green package. Made by Kellogg in Battle Creek.

Kellogg's RICE KRISPIES

Kill the Cause Of Skin Trouble

If you suffer from skin eruptions of any kind, pimples, itch, tetter, ringworm, eczema, etc., a pleasant odored ointment, known as Tetterine, containing highly effective parasite germ-destroying and skin-healing properties, never fails to bring quick and permanent relief.

Tetterine, by its cooling, soothing, antiseptic effect, kills the parasites that bore into the skin, causing irritation and itching. Tetterine is sold and guaranteed by all druggists at 60c a box, or sent direct, postpaid upon receipt of price. Shputrine Co., Savannah, Ga.—(adv.)

BEWARE KNIFE

Lancing or expensive operations unnecessary, as application CARBOIL promptly stops pain, ripens and heals worst boil often overnight. Get Carboil today from druggist. Good for sores, bites, itch, etc. Generous box 50c. Spurlock-Neal Co., Nashville, Tenn.

FOR THE HAIR NOTHING EQUALS IT!

The NEW Improved QUEEN

"My, what a difference!"—after you've used the NEW, IMPROVED QUEEN. Nothing equals it! Penetrates in just 5 seconds. Starts new hair growth. Used with or without straightening comb. Full treatment of this amazing new hair dressing, together with Cocoanut Oil Shampoo—50c. At your druggists, or send us 50c in stamps or money order.

AGENTS WANTED: Pleasant work, high pay, goods on credit. Write today for our money-making plan. Newbro Mfg. Co., Dept. C4, Atlanta, Ga.

CHICHESTERS PILLS

THE DIAMOND BRAND. Ladies! Ask your Druggist for Chi-ches-ters Diamond Brand Pills in Red and Gold metallic boxes, sealed with Blue Ribbon. Take no other. Buy of your Druggist. Ask for CHI-CHES-TERS DIAMOND BRAND PILLS, for 40 years known as Best, Safest, Reliable. Buy now! SOLD BY DRUGGISTS EVERYWHERE

CABLE'S

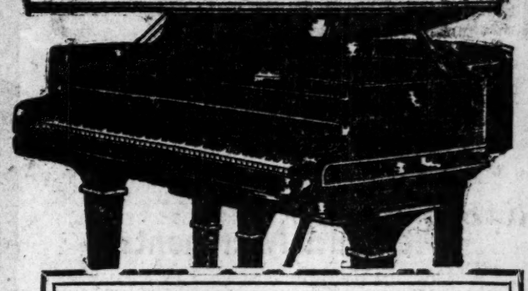

For Discriminating Buyers

Grand Piano Sensation

Here is a beautiful little grand in satin finish brown mahogany, brass trimmed, light responsive action, a tone so deep and resonant that you will immediately recognize it as a piano that should sell for at least $200 more than we are asking.

LIMITED NUMBER AT THIS LOW PRICE

$348

GOOD USED PIANOS

These used pianos, coming from some of the best homes in Atlanta, have been reconditioned in our own shop. Some of the best standard makes are included. None priced over $145, a good selection as low as..... $59

$1.00 PER WEEK

FINAL REDUCTIONS PERIOD GRANDS

Look at These Names and Prices
—Conover
—Cable
—Kingsbury
—Chase and Baker
—Estey
and Others

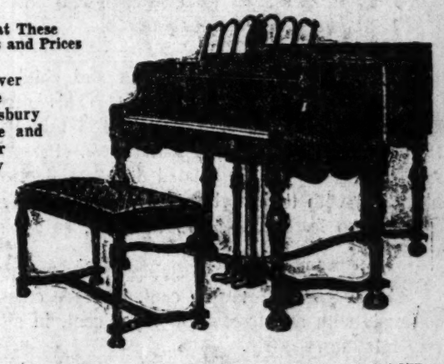

Also straight Colony models. Very latest styles in all finishes. The kind of Grand Pianos you will appreciate.

Surely your favorite make of piano is included here. The savings are unbelievable.

$445 $465 $545 $595
$725 $995

Even if you were not considering the purchase of a Grand Piano for two years, the savings NOW would warrant your immediate purchase, on these splendid, liberal terms. An opportunity to purchase the world's finest standard makes at a saving up to $380.

CABLE Piano Company
84 Broad St. WA. 1041

Grand Jury Indicts Stein in Gordon Case

NEW YORK, April 13.—(AP)—After hearing nine witnesses, including three men held by police, the Bronx county grand jury today indicted Harry Stein, small-time racketeer, accused of slaying Vivian Gordon, Broadway blackmailer, on a charge of first-degree murder.

Stein, who has been held without bail in the Bronx county jail since his arrest last Monday on a short affidavit charging suspicion of the homicide, will be examined tomorrow.

Unusual precautions were taken to conceal the identity of witnesses. The courthouse was heavily policed. It was learned, however, that David Butterman, Sam Greenhauer and Morris Levine, who were arrested with Stein, were called as witnesses. They have been unable to furnish the heavy bail of $50,000 each.

Claude S. Bennett

Inc.

Diamond Merchants

Will be closed all day today, April 14, in tribute to the memory of

Paul L. Ewing

Only at

ED AND AL MATTHEWS

WA. 2245 158 Edgewood Avenue, N. E.

BRUMBY PORCH ROCKERS

LIFETIME PORCH FURNITURE

Large, Comfortable Seats

Service, Beauty and Comfort Combined

In Natural Finish and Enameled

Green and Black
Orange and Black

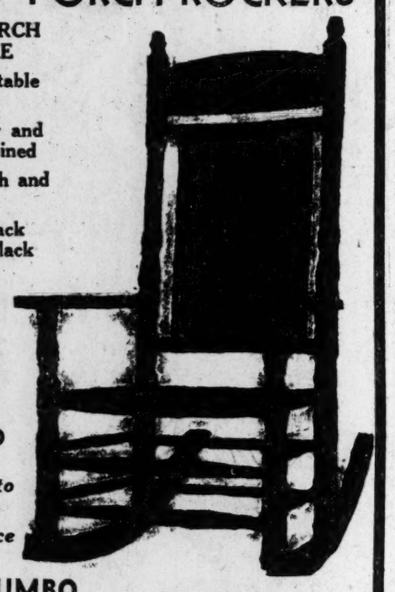

Prices

$5.75 up

On Terms to Suit Your Convenience

BRUMBY JUMBO

Double Cane Seat and Back With Herringbone Weave

Exactly as Pictured Golden Oak Finish $12.50

25 Feet Guaranteed 5-Ply Hose

Not a cheap lightweight hose, but GUARANTEED 5-ply moulded hose that will not break. Every foot guaranteed by us. You need one of these to keep your lawn and garden on the go.

$1.63

Special

PROGRESS IN SAFETY CAMPAIGN

CENTRAL OF GEORGIA

Last year 2,020 men, women and children lost their lives in grade crossing accidents. This record, ghastly though it is, shows a reduction of 465 fatalities, or nearly 19 per cent. as compared with 1929. Persons injured in such accidents in 1930 totaled 5,517, a decrease of 1,287 compared with the previous year. The number of such accidents also lessened—4,853 in 1930, as against 5,975 in 1929.

The decrease of 19 per cent. in grade crossing fatalities contrasts with an increase of 4 per cent. in all other highway fatalities.

The reduction in the number of accidents at highway crossings encourages the railroads to continue their efforts to educate motorists to cross tracks cautiously, an endeavor that is particularly timely, now that the season for increased use of the automobile is at hand. Every one of the 7,537 deaths and injuries could have been prevented if the drivers of the automobiles had only stopped, looked and listened to make sure that no train was coming.

The railroads, in addition to their educational campaign, are spending huge sums annually (more than 28 million dollars in 1929) for grade separation and for gates, signs and warning devices, to bring about increased safety.

A continuation of concentrated efforts and of co-operation by press and public will, it is hoped, bring about a further decrease in grade crossing accidents.

Constructive criticism and suggestions are invited.

A. E. CLIFT,
President, Central of Georgia Railway Company.
Savannah, Ga., April 14, 1931.

Daniel Brothers' New Store Draws Hundreds at Opening

Handsome front of the new store of Daniel Brothers Company which was opened Monday. It is constructed of Georgia marble, with inlaid trimmings, and is designed along modernistic lines.

Hundreds of visitors attended the opening of Daniel Brothers' new store at 45 Peachtree street Monday, paying high compliments to the operators of the business on the attractiveness of the establishment.

Throughout the day and late into the evening the stream of people inspecting the new store was steady and many who could not attend sent messages of congratulation on the firm's achievement in building the new home.

Numerous floral tributes added beauty and color to the store on the opening day. Flowers lined the display cases from the front of the store to the back, and were the subject of much admiration.

Prominently displayed near the front of the store was a silver loving cup presented to the officers of the firm by the employes when the doors were opened Monday morning. The officers' names, Charles B. Daniel, president; L. Clayton Daniel, vice president, and L. P. Jones, secretary and treasurer, are inscribed on the cup.

KING ALFONSO'S THRONE TOTTERING

Continued from First Page.

ed by the heavy strain, he turned to reporters, shaking his head gravely.

"God guide us and Spain," he said.

If De La Cierva succeeds in forming a conservative government, excluding liberals and monarchists, Romanones, Marin and the Marquis Alhucemas would be excluded. They are members of the Aznar cabinet now.

The republicans and the socialists are as hostile to De La Cierva as to the monarchy itself and they have already said that if he becomes premier they will declare a general strike immediately.

In the light of this ultimatum additional significance was attached to Romanones' description of De La Cierva's ability to use force.

It is still possible, of course, that King Alfonso will not accept the cabinet's suggestion that De La Cierva be asked to form a government.

Santiago Alba, the leader of the constitutionalist party, said tonight that all the anti-monarchists must now follow the trail blazed in the Sunday elections.

"There can be no other solution," he said, "since Spain wishes it, let her move toward a republic, but let her progress be without the ravages of revolution. For those who feel that they cannot in good conscience support the republic which now looms, there is but one course—to withdraw with dignity, sacrificing their own legitimate claims to the peace of the nation."

Police had some difficulty in restoring order among the rioting crowds in the capital, and before the battle was over five persons had been wounded by bullets and 25 others had been otherwise injured.

Reports of rioting came from other cities and three persons were said to have been wounded at Bilboa when civil guards fired into a crowd.

At Oviedo the purple, yellow and red flag of the Spanish republic was raised in the town council by a group of republicans celebrating the election victory. It was the first time the republican colors have flown in the public building since the republic of 1873.

BY CLARENCE DUBOSE,
Associated Press Correspondent.

(Copyright, 1931, by The Associated Press.)

MADRID, April 13.—Shaken as never before by crushing republican victories in the municipal elections, King Alfonso's throne appeared doomed tonight unless there develops fortuitous elements not apparent at present.

Just how soon or in what way the monarchy may end and a republic be established is not yet clear. The crash may be postponed and it may be avoided, but no neutral observer in Madrid can see how. The writing on the wall since yesterday's balloting unmistakably decrees a republic. Not even the king's strongest supporters see how he can erase or revise that verdict.

Republicans Defy King.

The king, however, has shown a great flair for meetign crises threatening his throne and has come through successfully on more than one occasion. He may do it again.

Republican leaders defied King Alfonso late today by issuing an ultimatum in which they bluntly demanded immediate establishment of a republic and broadly threatened to establish one by force if their desires were not granted.

Rumors that the king will abdicate and perhaps leave Spain to live in London or Paris persistently sweep the city. Government officials themselves seemed bewildered and some of the king's closest advisors frankly confessed they did not know what should be done.

Niceto Alcala Zamora, one of the chiefs of the December revolt, gave an interview to the Associated Press in which he said:

"The king must go immediately. There is no other solution. Sunday's elections are unique in Spanish history. The country has found a means of overthrowing the unbearable regime by legal methods and has taken its first opportunity to do so. This is a civic lesson from the Spanish people in political self-education. The result has surprised many, but not me, for I always had faith in all my people.

"As to the result—it is clear, the king must go immediately. There is no other solution. The longer the crown takes in going the more harm it will be inflicting upon Spain. The crown is unable to resist the people's will. It must and will go. As to rumors of a fresh dictatorship, this would amount to more than a crime. It would simply be sheer folly. It is an idea unlikely to enter any reasonable mind."

Socialist labor headquarters already have prepared blanket orders for a general strike throughout Spain, to be made effective immediately if another dictatorship is attempted or if the king refuses Alcala Zamora's ultimatum for immediate recognition of a Spanish republic. It would mean the cessation of all industry, transportation and public utilities in the nation until the monarch yielded.

Heretofore the government has been able in an emergency to count upon a military dictatorship, but today that would apparently throw the country into virtual civil war. In addition, the army and the church, formerly the strongest supports of the monarchy, are both divided at present. The republicans won the city of Toledo, the heart of Spanish Catholicism.

High church dignitaries urged adoption of the monarchist tickets before the elections, but on election day many priests were believed to have voted republican. Similarly, most of the highest army officers are monarchists, but from colonels or captains down the forces are full of republicans.

Any course the king follows was believed to mean sooner or later the end of his dynasty. Those conversant with the situation saw four possible solutions:

1.—Abdication, which would settle the matter once and for all.

2.—Appointment of a new temporary cabinet to weather the storm.

3.—Execution of his program for district and general and parliamentary elections. Inasmuch as the republicans have shown their strength, such an alternative would mean a republican parliament proclaiming a constitutional republic and ousting the king.

4.—Declaration of another military dictatorship which would be answered by a general strike and probably civil war.

Why You Should "Spring-Clean" Your System

Housed up all winter, without fresh-air exercise, and eating few or no fresh green vegetables, allows the system to become all clogged up—stomach, intestines, colon, liver, kidneys and even sweat glands—with poisonous refuse matter which must be cleaned out—your human "flues" unstopped—or else you feel slow, sluggish, dizzy, no appetite or energy and sometimes achy in head and joints.

The "human house" should be thoroughly cleaned, just as you do the home, to make it more livable, and this you can best do with Jacobs' Laxative Salt, by simply taking two teaspoonfuls before breakfast for several mornings. After the first dose you feel a pleasant sensation of returning energy and vigor, a clearing up of the head, a natural liver and bowel action—it thoroughly cleans the system of its winter accumulation of toxic poisons—and may be had at any drug store.—(adv.)

Ends HEADACHE almost Instantly—

STANBACK

10¢ and 25¢

St. Joseph's GENUINE PURE ASPIRIN

WORLD'S LARGEST SELLING ASPIRIN FOR 10¢

AS PURE AS MONEY CAN BUY

MEETS EVERY GOVERNMENT STANDARD

12 TABLETS 10c
36 TABLETS 25c 100 TABLETS 60c

FRANKLIN CHOSEN NEW GRADY HEAD

Continued from First Page.

he has followed, from the administrative end, for about 20 years.

His education was a forecast of this early career, embracing courses in the Mississippi Normal College at Houston, Miss., for two years, in the West Point Military Academy at West Point, Miss., for one year, in the Mississippi A. & M. College for one year and in Georgetown College at Georgetown, Ky., for one year.

After these varied courses, followed by a course in business administration at Nashville, Mr. Franklin worked for several years as a bookkeeper, and even taught school for awhile before entering hospital work as superintendent of the Baylor University hospital at Dallas, Texas, in 1911. He held this position until 1925, and during his administration was instrumental in erecting several new buildings in connection with the hospital, which more than doubled its bed capacity.

Illness of Wife.

Mr. Franklin was obliged to discontinue his hospital activities in 1925 owing to the illness of his first wife, an illness which proved fatal two years later. After his wife's death he held the superintendency of the Hermann hospital at Houston, Texas, for a short while, coming from that institution to the Georgia Baptist, where he has served until the present time.

One of the organizers of the Georgia Hospital Association two years ago, Mr. Franklin served as its secretary-treasurer for the first year of its existence. He also is affiliated with the American Hospital Association, having been first vice president of that body in 1924, and of the American Protestant Hospital Association.

"It is my interest in the welfare of the sick and indigent that has kept me at this sort of work," he said Monday. "And beyond that I am interested in the work of hospitalization; not just the work of a single hospital, but of all hospitals. Yet I have fo that when you raise the level of c ditions in one hospital you do so thing to raise the standard ev where."

Believer in System.

Mr. Franklin is a confirmed belie in system as a means of regulat hospital work, but not to the ex sion of the human element.

"What I have always deman from my staff is that they show so thing more than a merely professio interest in their patients. The man touch, the little individual tentions, sometimes go further towa restoring patients to health than coldly scientific attitude. My staff never refused co-operation in this spect," he added.

Mr. Franklin was born January 1880, in Abbott, Miss, the son of L. and Anna E. Franklin. He marr the second time in 1928 and his fa ily in Atlanta consists of his w his wife's mother, and a small dau ter. He also has a grown son by first marriage, Garnett Franklin, Dallas, Texas.

Every Jewelry Store in Atlanta will be closed today between the hours of 2 P. M. and 4 P. M. during the funeral services of .....

PAUL L. EWING

whose untimely death has brought a deepfelt sorrow to his friends and associates of the craft.

Have you ever considered THE ECONOMY OF LA SALLE OWNERSHIP?

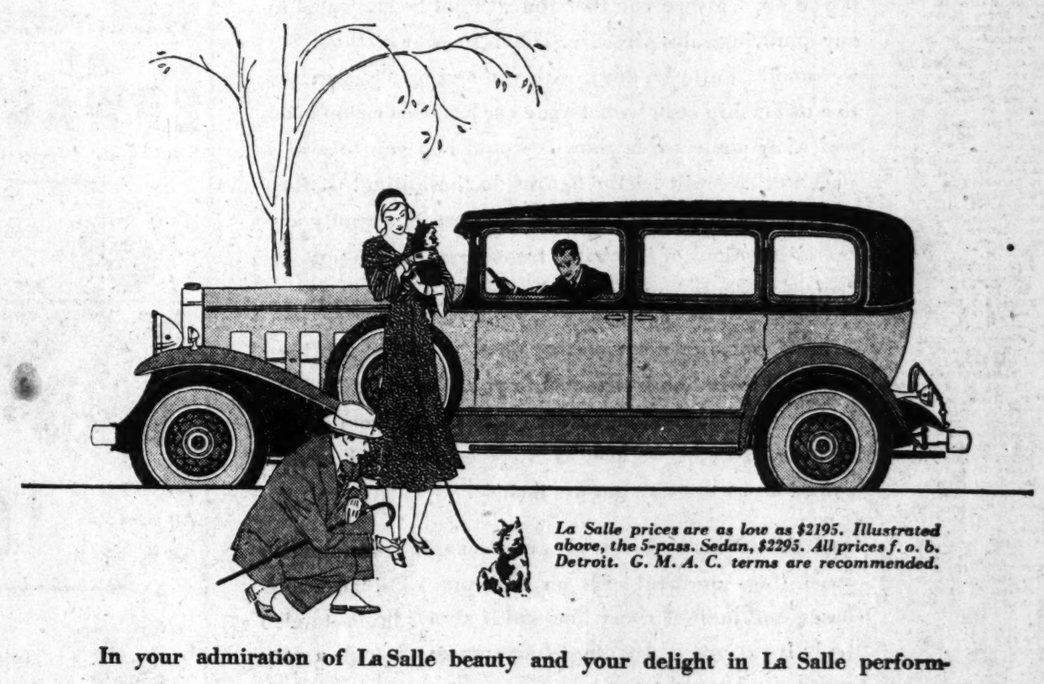

La Salle prices are as low as $2195. Illustrated above, the 5-pass. Sedan, $2295. All prices f. o. b. Detroit. G. M. A. C. terms are recommended.

In your admiration of La Salle beauty and your delight in La Salle performance, do not overlook the fact that La Salle is an economical car to own. This economy is of the fundamental sort which always attends quality. The same fine design and precise craftsmanship that give both Cadillac and La Salle their spirited, smooth and silent performance, assure low operating and maintenance cost. Even La Salle beauty is a sound investment because it remains in approved good taste season after season. Yet La Salle prices are but little higher than those of many cars that lack its distinguished character.

You are invited to visit the Cadillac Spring Salon wherein custom models, rarely seen on dealers' floors, will be exhibited, daily from 9. A. M. to 9:30 P. M.

Salon Headquarters
671 Peachtree Street, Opposite Fox Theater

Martin Cadillac Company
Robert H. Martin, Pres.
486 W. Peachtree St., N. W.

6,023 IN ATTENDANCE AT 85 SUNDAY SCHOOLS

Georgia Sunday School Association Gives Figures for Atlanta Area.

Class attendance was led Sunday the Agoga class of the Baptist bernacle with 302, the Men's Bible ss of Druid Hills Baptist came sec- d with 296 and the Berean class of est End Baptist came third with 1, according to the Georgia Sun- School Association.

Sunday school attendance was led Druid Hills Baptist with 1,726, the ptist Tabernacle came second with 50 and the First Baptist third th 1,357.

Total attendance in the 85 schools porting was 36,023. The report fol- s:

chools with enrollment of less than 150: t Point Avenue Methodist 56; Ponce Leon Avenue Methodist 73; Inman Park sbyterian 84; Decatur Christian 85; unt Carmel Christian 121; Union Congre- tional 44; Epiphany Episcopal 104.

Enrollment of 150 and less than 300: ewood Park Presbyterian 170; Church God 155; Kirkwood Presbyterian 185; st Point Christian 185; Associate Re- med Presbyterian 187; East Point Church Christ 163; Payne Memorial Methodist Stewart Avenue Baptist 154; Bethany thodist 158; Little Five Points Baptist ssion 157; Underwood Methodist 178; th Decatur Baptist 118; South Side Bap- 147; Confederate Avenue Baptist 158; ders Avenue Baptist 189; Center Street thodist 123; East Point Presbyterian 164; tland City Methodist 190.

Enrollment of 300 and less than 500: enant Presbyterian 204; Capitol View thodist 238; Lakewood Heights Meth- st 264; Lutheran Church of Redeemer Peachtree Christian 280; Oakhurst sbyterian 296; Westminster Presbyterian East Point Methodist 315; Pryor Street sbyterian 319; Oakland City Baptist 322; tral Baptist 348; Western Heights Bap- 350; Haygood Memorial Methodist 363; lege Park Methodist 365; Pattillo Memo- Methodist 372; Oakhurst Baptist 420; nt Park Methodist 371; West End Pres- erian 235; Lakewood Heights Methodist North Atlanta Baptist 337.

Enrollment of 500 and less than 800: sley Memorial Methodist 296; Woodward enue Baptist 321; St. John Methodist Hapeville Methodist 347; Inman Park thodist 365; Stewart Avenue Methodist Kirkwood Methodist 417; Jackson Hill ptist 425; Moreland Avenue Baptist 480; nity Methodist 492; Martha Brown Memo- l Methodist 496; Gordon Street Presby- rian 509; Ponce de Leon Baptist 536; ster Hill Baptist 540; Calvary Method- 648.

Enrollment of 800 and less than 1,000: catur Presbyterian 488; Decatur Method- 524; First Christian 531; Inman Park ptist 533; First Presbyterian 624; North enue Presbyterian 644; Kirkwood Bap- 647; Decatur Baptist 497; Druid Hills sbyterian 661; East Point Baptist 701.

Enrollment of 1,000 and more: Central sbyterian 633; Capitol Avenue Baptist Grace Methodist 757; St. Mark's Meth- st 773; Grant Park Baptist 774; Park eet Methodist 810; St. Paul Methodist Capitol View Baptist 857; Gordon eet Baptist 970; West End Baptist 983; uid Hills Methodist 1,062; First Bap- t 1,357; Tabernacle Baptist 1,450; Druid ls Baptist 1,726.

Class Attendance.

Classes having an attendance of 25 and s than 50: Grant Park Baptist, Euzelian ss 27, Men's Bible 38; Woodward Ave- s Baptist, T. E. L. 33; Druid Hills ptist, Fidelis 35, Amoma 27, Ruth 27; pitol View Baptist, Glad Girls 41, Amoma Capitol Avenue Baptist, Men's Bible Merritt 27, G. F. G. 34, Mothers' 37, s. Major 34, Fidelis 28; West End Bap- t, Pistolian 28; First Baptist, Friend- p 35, Altruist 26, Alathean 43; Ponce Leon Baptist, Bible Study 25, Fidelis Women's Bible 28, Podeleon 29; Taber- cle Baptist, Amoma 36, P. E. P. 26, ung Matrons' 39, Mizpah 38, W. F. C. Men's Bible 29; Jackson Hill Baptist, thers' 35, Yo-Ye 29; Decatur First Bap- t, Men's Bible 25, Homogo 35; Center ill Baptist, Men's Bible 47, T. E. L. Young Matrons' 32; Western Heights ptist, John Ball 25; Little Five Points ptist Mission, Men's Class 30, Young trons' 31; Lakewood Heights Baptist, E. L. 26, M. E. L. 25; Gordon Street ptist, Men's Bible 25, Go-Get-'Em 29, leon 36, Business Women 27, Woman's ble 49; East Point Baptist, Baraca 44, ble Class 36, Euzelian 46; Oakland City ptist, Friendship 27; Calvary Methodist, s. Manston 45, Mr. Mosley 34; Capitol ew Methodist, Young People's 30, Ever- ady 28; St. John Methodist, Mrs. Parma- 31, Mrs. Wiggins 26; Park Street Meth- st, Shepherd's 27, Mothers' 25; St. Paul thodist, Young Women's Bible 32; Stew- Avenue Methodist, Men's Bible 41, R. Holland 26, Alathean 25; Inman Park thodist, Friendship Scott 48, Astrea 34; artha Brown Memorial Methodist, Men's ble 36, Young Matrons' 42; Wesley Me- rial Methodist, Mary Williams 25; Hape- le Methodist, Dr. W. F. Wells 41, s. J. F. Jones 30, J. A. Wells 32; ygood Memorial Methodist, Judge Tindall Young People's 48; College Park Meth- ist, Booster Bible 29, Baraca 34, Wes- Bible 27, Co-Ed 27; Druid Hills Meth- ist, Dr. Hugh Harris 46, Co-Ed 31; Trin- Methodist, Young Women 47, Rosa Ber- n 36, Mrs. Johnson 31, J. Tom Smith Grace Methodist, Fidelis 42; Decatur thodist, Men's Bible 49, Ladies' 29, Phila- a 44; Oakhurst Baptist, Glad Girls 28; theran Church of Redeemer, Brotherhood Luther Young Women 26, Women's Bible Pryor Street Presbyterian, Ladies' Bible Men's Bible 47, J. O. Y. 31; Oakhurst esbyterian, Brotherhood 35; North Ave- e Presbyterian, Mr. Todd 45; Decatur esbyterian, Men's Bible 42, McThird 26, Keown 25, Cabin 25; Oakhurst Presby- rian, Komrads 28; Mount Carmel Chris- n, Mount Carmel Yong Men's 35; Peach- e Christian, Vanguard 29; Kirkwood Bap- t, Philathea 40, Ladies' 32; Druid Hills esbyterian, Woman's Bible 44; Central esbyterian, Mothers' 30, Mrs. Rand's 41, ung Men 29; First Christian, Gleaners Adriel 29.

Classes with attendance of 50 and less an 100 included: Grant Park Baptist, O. C. 51, T. E. L. 93; Jackson Hill ptist, Victory 61; East Point First Bap- t, Business Men's Bible 62; Gordon reet Baptist, Euzelian 53, Bethany 60, raca 85; Western Heights Baptist, J. O. 52; Center Hill Baptist, Baraca-Philathea Inman Park Baptist, Fidelis 72, Men's ble 61; Tabernacle Baptist, T. E. L. T. N. T. 60, P. E. F. 66; Ponce de on Baptist, Men's Bible 61; First Bap- t, Good Samaritan 86, Henry Grady 65; est End Baptist, Philathea 57; Capitol ew Baptist, Euzelian 52, Fidelis 66, p 50; Druid Hills Baptist, Woman's Class Philathea 74; Grace Methodist, Baraca Park Street Methodist, Davies-Hall 56, hoad's 62, Ramsey Bible 55; Haygood emorial Methodist, Judge Humphries 67; artha Brown Memorial Methodist, Adult esley 72; St. Paul Methodist, Men's Class First Methodist, Lua Vaughan Nixon 53; rth Ave. Presbyterian, Mrs. Latham 71, imu 60, Tech 76; Oakhurst Baptist, Build- s 70; Kirkwood Baptist, Men's Bible 52; entral Presbyterian, Brotherhood 68, Young omen's Bible 78; Druid Hills Presbyte- an, Winmore 90, Charlotte Kemper 58, en's Bible 61; First Christian, Men's 65, omen's 50.

Classes having an attendance of 100 and ere included: Druid Hills Baptist, Men's ble 296, T. E. L. 100, Young Matrons 94; Capitol View Baptist, Berean 102; est End Baptist, Berean 181, Fidelis 124; rst Baptist, Twentieth Century 120, Tech 5; Tabernacle Baptist, Agoga 302; St. aul Methodist, Mothers' 167; Wesley Me- orial Methodist, Alpha 121; Trinity Meth- list, John M. Slaton 122; Druid Hills Meth- list, Susannah Wesley 146, Judge Candler's 3; St. Mark's Methodist, Judge Hill's 6, Mrs. Richardson 129; Grace Methodist, mes L. Key 158, James L. Mayson 113.

MAN BADLY INJURED WHEN HIT BY AUTO

R. D. Pickens, 705 Fair street, E., suffered a broken leg and a ossible fracture of the skull when e was knocked down by an auto- obile driven by W. H. Haynes, of a lenwood road address, Decatur, on air street near Pearl street Mon- ay afternoon, according to police eports.

Haynes, who reported the accident, aid that Pickens crossed the street, utting in front of a street car in uch a way as to make it impossible see him until he was directly in he path of the machine. Pickens vas taken to Grady hospital. No ase had been made against Haynes p to a late hour Monday night.

PAIN GETS BETTER BACK FEELS FINE after Musterole—safe "counter-irritant"—is applied once an hour for 5 hours. Many feel better after first application.
MUSTEROLE

19 Embryonic 'Reporterettes' of N. A. P. S. Thrilled by Journey Over Constitution Plant

Members of the staff of the Reporters Club of North Avenue Presbyterian school photographed when they visited The Constitution office Monday afternoon. Reading from left to right they are: Bottom row, Misses Rebecca Young, St. John Barnwell, Dorthea Blackshear, Irma Guthman; middle row, Misses Alice Rivers, teacher, Virginia Gaines, Margaret Stokey, Lillian Fairlie, Kathleen Smith, Anna Belle Watson, Muriel Pierce, Anne Scott Harman; top row, Misses Katherine McMillen, Elizabeth Alexander, Sarah Nichols, Polly Barnwell, Carolyn Cole, Elizabeth Bridges, Marion Overshiner.

BY LILLIE MAY ROBINSON.

If first impressions influence careers, there will soon be 19 enthusiastic young ladies applying for positions as "reporterettes" on Atlanta papers.

People passing The Constitution office Monday afternoon might have thought the old building was housing a beauty show or a spring festival as the bevy of youth and beauty comprising the staff of The Reporters' Club of North Avenue Presbyterian school trooped in to get first-hand information and to really "smell printers' ink."

The Reporters' Club, with Miss Mary Hurt as president, has been in existence for two months, contributing to the N. A. P. S. organ, The Senior Reader. Though theirs is an interesting publication, the girls thrilled all anew as they viewed a newspaper establishment "alive and buzzing, to use their own words, and as they went from news department to the composing room, through the stereotyping department and then to the press room they pledged themselves enthusiastically to make the most of their opportunities at school so that they may be fully equipped to take up their work where they may hear the clicking of typewriters, the ticking of telegraph instruments, the tapping of linotypes and the whirring of the presses as a part of their daily duties.

Cross Sections of Life In Gate City of South

A model sun bath for babies, built especially for the children's bureau of the department of labor at Washington, will be displayed on the health train which the state board will operate over the Georgia and Florida railroad next month.

With 108 cases on its docket the Georgia court of appeals Monday began hearing arguments on the largest calendar it has faced in some time. Arguments will be continued until Friday and last until 2 o'clock each day.

R. C. Norman, state tax commissioner, received notice Monday that he had been appointed a member of the committee to arrange the program for the annual session of the National Tax Association, which will be held in Atlanta October 12 to 17.

Applications of railroads to discontinue trains will be heard by the Georgia public service commission today. The Atlantic Coast Line has asked to take off two trains between Waycross and Thomasville and the A., B. & C. has requested permission to discontinue trains 21 and 24.

Dr. Sheppard W. Foster, president of the Atlanta Southern Dental College, and Dr. Ralph R. Byrnes, dean of the college, left Atlanta Monday for Mobile, where they will attend the annual meeting of the Alabama Dental Association, of which they are honorary members.

Free school of health, under the supervision of the Sanitarium Health Extension Service, a nation-wide movement for the promulgation of health principles, will begin at 7:30 o'clock tonight at the auditorium of the John B. Gordon school. Under the present plan the school will continue each Tuesday at various schools throughout the city. Lectures and demonstrations will be used as well as motion pictures, and a part of the program stresses the relation of diet to disease.

Semi-annual election of officers of the American Business Club will be held at their weekly luncheon meeting at 1 o'clock today at the Henry Grady hotel, it was announced Monday. All members are urged to be present.

Walter C. Hendrix, chairman of the Fulton county commission, and C. H. Gullatt, of Campbell county, will debate the merits of the Fulton-Campbell county merger at the weekly luncheon of the Lion's Club at 12:30 o'clock today at the Henry Grady hotel. The former will speak against the measure and the latter will champion it.

Raymund Daniel, editor of Insurance Field, will be the principal speaker at a meeting of the Civitan Club at 12:30 o'clock today at the Atlanta Athletic Club.

The Atlanta Association of Credit Men and the food group of that body will hold luncheons at 12:30 o'clock today at Davison's tea room.

Revival services being conducted at the Lakewood Heights Baptist church by the Rev. W. H. Beiers, of Greenwood, S. C., entered upon the second week of the evangelical series Monday. According to the Rev. O. L. Flury, pastor of the church, the services will be continued nightly at 7:45 o'clock throughout the week.

Clearing of the new postoffice site in the Forsyth, Spring, Hunter street section began Monday when laborers went to work on the buildings. The site is to be cleared and ready for construction work within 60 days.

The case against Bill Benson, who is charged with stabbing Frank Burrell, a fellow prisoner in the city station house, to death, probably will be presented to the grand jury Friday, it was said Monday at the office of the solicitor-general.

Postmaster E. K. Large will be the principal speaker at the meeting of Branch 82, National Association of Postal Supervisors, at 12:30 this afternoon in the Pine room of the Ansley hotel, Alberta Flock, secretary of the branch, announced Monday.

The estate of Mrs. Susan Topliff Davis Monday was filed for probate in the ordinary's office. The property is left to her husband, Archibald Hunt Davis, and three sons, A. H. Davis, Jr., John T. Davis and Noah K. Davis. The Trust Company of Georgia was named executor. No estimate of the value of the estate was given.

R. M. Cook, assistant United States attorney, Monday filed condemnation proceedings against four north Georgia tracts for the purpose of adding approximately 7,500 acres to the national forests. The land is in Lumpkin, Dawson, White, Union, Fannin, Rabun and Habersham counties.

Tech High school will sponsor its annual spring dance and bridge party Thursday night at the Shrine mosque. Bridge tables will be provided for those who wish to play from 8 until 10 p. m. Music for the dance will begin at 9 o'clock and last until 1 a. m. Tickets may be obtained from any Tech High student or at the door.

The Atlanta Exchange Club will meet at 12:30 o'clock today at the Henry Grady hotel, it was announced Monday.

J. M. Artman, secretary of the National Religious Education Association, will address members of the Rotary Club at their weekly luncheon meeting at 12:30 o'clock today at the Henry Grady hotel.

Scheduled meeting of the borough planning commission Monday afternoon was postponed until Wednesday afternoon at 4 o'clock. Seven petitions are to be considered.

Councilman W. M. Rogers, chairman of the charter revision committee, Monday called a meeting of that body for 7 o'clock Friday night at the city hall. Several proposals to add new territory to the Atlanta borough will be up for consideration.

Purchasing committee members will hold a session beginning at 2:30 o'clock this afternoon at the city hall. Councilman Farris Mitchell is chairman.

Alderman James E. Bowden, of the fifth ward, Monday declared he will urge Mayor James L. Key to permit a half-holiday Thursday afternoon in order that borough employes may witness the opening game between Atlanta and Chattanooga. The mayor announced Saturday that no holiday will be granted. Mr. Bowden will ask other members of general council to join him in the request.

Re-election of Willis A. Sutton as superintendent of the Atlanta public schools for another three-year term is slated at the regular April meeting of the board at 3 o'clock this afternoon at the city hall. Routine matters also will be considered.

Columbia Alumni Club of Atlanta will honor Major Clarence E. Lovejoy, the alumni secretary, with a dinner at the Atlanta Athletic Club Wednesday night, according to an announcement by Dr. William Perrin Nicolson, president. Major Lovejoy is on a tour in the south visiting various alumni clubs of the New York institution.

John K. Ottley, Jr., resident traffic manager for the Eastern Air Transport Company, will be principal speaker at the luncheon of the Kiwanis Club at 12:30 today at the Ansley hotel. The present development of Candler field will be the topic of Mr. Ottley's discussion, stressing the future prospects of the municipal airport.

The apartment of C. D. Hart, of 266 Eleventh street, N. E., was entered by a burglar, who jimmied the latch off the front door Monday afternoon. Several men's shirts, $10 in cash and an electric vibrator were reported missing, according to police. Neighbors reported they saw a well-dressed young man standing at the front door about the time the burglary is believed to have taken place. The janitor reported that a young man saying he was from the license department wanted to get in about that time, with the intention of straightening a mix-up in license tags.

Motorcycle Officer W. M. "Tex" Richards was cut about both legs, both hands and his face early Monday night when he was thrown from his motorcycle at Spring street and Ponce de Leon avenue, while chasing an alleged speeder. According to his report he was forced to "lay the the machine down" or strike a taxi making a turn in front of him. He was going about 45 miles an hour at the time. The motorcycle was slightly damaged.

Mrs. W. Eugene Harrington, wife of the prominent Atlanta insurance man, was confined to her bed Monday at her home, 60 Maddox drive, as the result of slight injuries when a tire on her automobile blew out, causing the machine to crash into a telephone pole. The accident occurred Sunday on Peachtree road.

Modern Topics Club will hold a business meeting at 10:30 o'clock Wednesday morning at the home of Mrs. W. D. Marshall, 688 Peeples street, S. W. Papers will be read by Mrs. L. B. Sanders and Mrs. E. W. Pegram.

Sir Knight Alvin V. Lane, of Dallas, Texas, grand sovereign of the grand imperial council, will arrive in Atlanta at 8:40 o'clock this morning for a visit to the St. Ambrose Conclave No. 60, Red Cross of Constantine. Mr. Lane, who is also past grand commander of the Knights Templar of Texas, will be entertained at dinner Wednesday night in the Henry Grady hotel, following which he will attend a special assembly of the order in the Masonic Temple.

Mrs. Edward L. Orth sponsored a performance of Cornelia Cunningham's Marionettes at Warm Springs Saturday night which was acclaimed as one of the outstanding social events of the season there. The plays, under the direction of Janet Millis Shepherd, included "Beauty and the Beast," "Lol and the Cat," and "Hansel and Gretel."

OIL MEN INCREASE USE OF NEWSPAPER

PHILADELPHIA, April 13.—(AP) The effectiveness of newspaper advertising was emphasized by speakers today at the opening session of the eighth annual convention of the American Oil Burners Association.

"We attribute a great share of our success," said V. L. O'Brien, of Detroit, "to the consistent use of newspaper advertising in leading cities of the country. Our confidence in the effectiveness of newspaper advertising is evidenced by the fact that in 1931 our newspaper advertising appropriation has been increased about 40 per cent over 1930. We will conduct extensive newspaper advertising campaigns in 34 cities this year, using leading newspapers with a total circulation of 4,246,784."

Walter F. Tant, president, said many of the larger manufacturers of oil burners were increasing their newspaper advertising budgets from 25 to 50 per cent. He said a 25 per cent increase in sales this year was anticipated by the industry as a whole.

PECAN MARKETERS OPEN CONVENTION

JACKSON, Miss., April 13.—(AP)—Opening the first annual convention of the National Pecan Marketing Association here today, President H. G. Lucas, Brownwood, Texas, told delegates the association in the few months of its operation had expanded to 2,700 pecan growers in nine southern states with a harvest of 7,000,000 pounds.

OIL PATENT PACT UPHELD BY COURT

Agreement Not in Restraint of Trade, Tribunal Rules.

WASHINGTON, April 13.—(AP)—Agreements between the Standard Oil Companies of Indiana and New Jersey, the Texas Company and Gasoline Products, Inc., for the use of gasoline production patents were sustained as legal today by the supreme court.

The court held the agreements were not in restraint of trade.

The decision reversed a decision by a statutory three-judge federal court at Chicago, before which the government prosecuted the oil companies under the Sherman law. A number of smaller companies were secondary defendants.

The agreements provided for cross licensing of patents for the production of gasoline by the "cracking" process.

The government took the position the patents were being used in a conspiracy to monopolize the gasoline business.

It insisted the companies, by pooling their patents, were seeking to obtain huge profits in royalties from manufacturers licensed to use them.

The companies argued no restraint of interstate commerce was involved, denied any monopolistic motive, and asserted the gasoline industry would be thrown into a state of paralysis should the trial court's decision be sustained.

The case was followed closely by the radio and other industries in which the validity of patent agreements had been questioned.

ELECTRIC DEMAND SHOWS INCREASE

WASHINGTON, April 13.—(AP)—Matthew S. Sloan, president of the Brooklyn Edison Company, told president Hoover today the demand for industrial electricity was picking up rapidly on the eastern seaboard and the Pacific coast.

Sloan said the increased demand indicated a renewal of industrial activity in these spots.

The new sensation that's won the nation
free-wheeling
Studebaker
Builder of Champions

We can't take time to boast about our past;
The changing tempo of today is quite too fast—
No time to take our eyes from where we're going,
The way to get a crop is KEEP ON HOEING.

Your Modern Store

DAVISON-PAXON CO.
ATLANTA -- affiliated with MACY'S, New York

We're Interested in
WOMEN
Of Interesting Age

Left: The waist is draped and the fitted V-shaped hipline flows into a gentle flare. Dove gray chiffon, $29.50.

Below: Black chiffon strikingly flowered in white. Touches of black Chantilly lace on sleeves and skirt, $29.50.

Above: Dusty Rose crepe with eyelet cowl collar. Note the illusion of length from waistline to hem, $29.50.

Right: Navy georgette with white lace top and bolero jacket. Fitted hipline swings into gentle flare at hem. $29.50.

Sizes 36 to 44 and Extra Sizes

The Little Shop has an overwhelming interest in those of you who have outgrown the flippancies of youth, who have attained the poise that passeth adolescent understanding. For you we have assembled suave frocks—polished of manner, discreet of line—with a grace and charm that is the unique heritage of the interesting age.

29.50

The Little Shop, Third Floor

DAVISON-PAXON CO.
ATLANTA -- affiliated with MACY'S, New York

Negro Vets To Meet.

Disabled Negro War Veterans' Association will meet at 8 o'clock tonight in Room 222, Herndon building, it was announced Monday.

FATIGUE MAY CAUSE COMMON COLD

System is More Susceptible to Infection When One is Exhausted

Nearly every cold that is suffered got its start when the afflicted was "tired out." A fatigued person is easily chilled, and when this condition occurs the sneeze and sore throat make their appearance.

Since most every one experiences fatigue in mid or late afternoon, it is wise to overcome this condition by eating or drinking something sweet. Candy, cookies, sweetened beverages and ice cream are quickly digested, and the energy in the sugar is ready at once to restore vigor. For children, a slice of bread and butter sprinkled with sugar is an appropriate "pick-up."

In these winter days, the importance of diet in relation to the resistance of the system should not be overlooked. The person who eats a wide variety of wholesome food fortifies himself against disease. Good food promotes good health. The Sugar Institute. —(adv.)

Looking At Life by The Observer

His Song of the Soul

A few days ago in Fort Worth, Texas, I heard a violinist play "The Song of the Soul," from "The Climax" of many years ago, as I never had heard that song played before.

The violinist was totally blind. A few years ago he was a printer. One day a careless helper left a can of acid sitting over one of the presses. The printer came along and started up the press, which automatically set an electric fan whirring, and the fan blew the blinding acid into his eyes.

With both eyes gone, things looked black . . . but not as black as they might have. A short time before the printer had taken out some Pacific Mutual "5-Way" insurance. Within a few days after his accident, a Pacific Mutual man handed him a check for $7,500, an amount equal to the full face value of his policy, as specific indemnity for the loss of his eyes. For an entire year thereafter he received $262.50 per month. Since then his income has been $112.50 per month and this will continue as long as he lives. Years hence, when he dies, $7,500 will again be paid, this time to his family and representing the death benefit under his policy.

How did he become a violinist? He wanted something to occupy his time. He thought playing the violin might help. A few elementary lessons discovered the fact that he had unsuspected genius. He continued his studies until he became a master. Now he has a nice income from teaching and from his work as concert violinist with a large orchestra.

His "Song of the Soul" as I heard it was a beautiful thing. Life to him is beautiful, despite the fact that he sees it only in memory. And his whole story, I think, is one more beautiful demonstration of the wonderful work that life insurance is doing in softening those shocks that seem sure to come at one time or another into every life.

R. H. GORDY
General Agent
PACIFIC MUTUAL
LIFE INSURANCE CO. OF CALIF.
First National Bank Building
Atlanta, Georgia
Phone WA. 3220

Rheumatism?

Quick relief from rheumatic pains without harm:

BAYER

To relieve the worst rheumatic pain is a very easy matter. Bayer Aspirin will do it every time! It's something you can always take. *Genuine Aspirin tablets are harmless.* Look for the Bayer cross on each tablet.

BAYER ASPIRIN

TURN HOOVER OUT, SHOUSE DEMANDS

Democratic Leader Asks Home State Aid in Defeating President.

LOS ANGELES, April 13.—(AP)—Speaking in President Hoover's adopted state, Chairman Shouse of the democratic national executive committee tonight urged California to aid in turning the present occupant out of the White House in 1932.

Addressing a Jefferson Day dinner under auspices of the democratic committee, Shouse predicted his party would win the presidency next year but said that "strenuous, unremitting effort" would be required.

"An harassed and indignant nation is preparing, if I read the auguries correctly," he said, "to rid itself of the most inept, inadequate and incompetent administration that fate has brought to Washington in at least two decades.

"For more than two years," he added, "the government of the United States has simply drifted. We have never had action where postponement was possible. We have had avoidance of responsibility when leadership was poignantly required.

"Not only has nothing been done, but we have not even had any statement of policy or principle that was not so hedged about with qualifications and so obscured by evasions that nobody could clearly read its meaning.

"Even after two years you will find people in different parts of the country arguing from exactly opposite viewpoints what the president really thinks about the tariff, the farm problem, prohibition, public utility control, and in fact every other major issue that is engrossing the attention of the nation."

Explaining that "perhaps all this has not been the sole fault of your distinguished fellow Californian," Shouse continued:

"No man can be blamed for not having been born or not having developed into a major statesman. But it is a question whether aspiring to a post for which one is not fitted may not be as bad a public offense as deliberately neglecting the job to which he has attained.

"At least we had the right to hope that Mr. Hoover would give the best that was in him to the great service of his exalted office. Our complaint is that he did not do so."

GIRL HAS HARD TIME IDENTIFYING PANTAGES

SAN DIEGO, Cal., April 13.—(AP) Amid hectic debate between state and defense counsel and occasional handclapping from spectators, who were quieted only by threats of a bailiff to "throw you all out," the preliminary hearing of Alexander Pantages and four others on immorality charges began today before Judge Arthur L. Mundo.

Without apparent emotion, 17-year-old Lydia Nitto, co-accuser with Camille Livingston of the multi-millionaire showman and his alleged associates, related a story of an alleged hiring of herself and her friend for a party at a fashionable hotel here last October 30.

State and defense counsel fell into protracted argument over cross-examination aimed at establishing Miss Nitto's age. Then Miss Livingston was called and asked to identify the defendants.

She pointed out William Jobelmann, former publicity agent for Pantages, and Mrs. Olive Clark Day, who are accused in Los Angeles of operating a bureau for the sale of young girls to wealthy men, and John P. Mills, real estate broker.

"Do you see Mr. Pantages?" the state asked.

Miss Livingston peered about the courtroom, left the stand and walked through the crowd with Richard Cantillon, a defense attorney, at her heels.

"Please make him sit down," shouted Frank Dunn, deputy district attorney, to the court. "He's tampering with the witness."

"I'm only trying to help her," retorted Cantillon. A moment later she saw Pantages and the spectators clapped while the bailiff roared for order. She made a similar attempt to locate Jesse Shreve, land promoter and the fifth defendant, but failed, although all defendants were sitting inside the courtroom railing.

Miss Nitto testified she and Miss Livingston were driven to San Diego by Jobelmann, accompanied by Mrs. Day, and were aware of the purpose of the trip.

They were taken to a hotel, Miss Nitto said, and introduced to Shreve, who took them to a motion picture show. Later in the evening, she said, they met Pantages under the name of "Alex Brown."

They returned to the hotel and she said Pantages received a call from the hotel office a few minutes later, after Mills had arrived, informing Pantages that the women could not remain in the room.

Miss Nitto said the others left and she remained with Pantages. The next day the three women returned to Los Angeles. She said Mrs. Day showed her a roll of money and explained the men had arranged "everything."

WAKATSUKI CALLED TO JAPANESE HELM

TOKYO, April 14.—(Tuesday.)—(UP)—The Emperor Hirohito today ordered Reijiro Wakatsuki, former premier, to organize a new cabinet. Wakatsuki will succeed Yuko Hamaguchi, whose ill health following an attempt on his life last fall forced him to relinquish his office.

The emperor accepted the resignation of the Hamaguchi cabinet and forthwith named Wakatsuki to form a new ministry. The succession had been anticipated.

Wakatsuki also replaced Hamaguchi as head of the minseito (liberal) political party. This and Hamaguchi's resignation were part of an agreement among the minseito leaders. The entire move was designed to permit Hamaguchi to retire, but in so doing to see to it that his party and a man in it who favored his policies should succeed to the premiership.

60-YEAR-OLD MAN PLUNGES TO DEATH

BALTIMORE, Md., April 13.—(AP) Brother Boniface, 60, fell three stories to his death today at Mount St. Joseph's College, Irvington. He lost his balance while washing a window.

He was believed to have fallen on his head, striking the concrete paving leading to one of the college buildings. Students took him to St. Agnes' hospital, where he was pronounced dead. The coroner was notified and began an investigation.

He was known as a lay brother and distinguished from the regular faculty members of the college, and had been connected with the Xavierian Order of Brothers for many years.

Atlanta Auto Crash Victims In Double Funeral Today

EDWIN SHUTE.

PAUL L. EWING.

Double funeral rites will be conducted at 2:30 o'clock this afternoon at Spring Hill chapel for Paul L. Ewing, president of Ewing Brothers' Wholesale Jewelry Company, 5 Plaza way, and his brother-in-law, Edwin N. Shute, who were killed in an automobile accident at Sycamore, Ga., Sunday morning.

Dr. Wade H. Boggs will officiate at the double service, and interment will follow in Greenwood cemetery.

The accident in which the Atlantans were killed occurred when the two, en route to Florida to join Mrs. Ewing, her mother and Miss Dorothy Ewing, collided head-on with a fruit truck driven by W. R. Williamson, of Cordele. They left their home, 2045 Ponce de Leon avenue, early Sunday morning and were planning to return Thursday.

Williamson, driver of the truck, was injured internally, and at first was thought to be dying in a Tifton hospital. Monday, however, his condition was reported to be improved, and physicians were hopeful of a recovery.

Mr. Ewing, business leader for more than 20 years, and a native Atlantan, is survived by his wife, his daughter, Dorothy Ewing; two brothers, Oliver N. Ewing, and Luther E. Ewing; a sister, Mrs. A. J. Calloway, and his mother, Mrs. C. J. Ewing, all of Atlanta. Mr. Shute is survived by his mother, Mrs. Edwin N. Shute, Sr., and his sister, Mrs. Ewing.

Graf Is Home.

FRIEDRICHSHAFEN, Germany, April 13.—(AP)—The Graf Zeppelin landed here at dawn today after a 97-hour journey to the southern Mediterranean, Egypt and Palestine. While she was gone the dirigible landed twice Saturday at Cairo, Egypt, to debark and embark passengers.

Now Take Off Fat a Pound a Day on a Full Stomach

Do Just These Two Simple Things —Fat Melts Away

NO tiring exercise, no starvation. Instead, a full stomach and never a hungry moment! Yet fat melts away. You can easily lose from four to seven pounds weekly, see the coarse lines of fat replaced by the refined lines of slenderness—and feel better than you ever felt before in your life.

WHAT YOU DO

There are just two simple things you do: Clear your system and keep it clear of waste matter, toxins and depleting poisons with ordinary JAD SALTS obtainable at any drug store. Start with a teaspoonful in a full glass of water tomorrow morning—a sparkling and pleasant drink.

Then EAT YOUR FILL—**as much as your appetite can stand**—of meals consisting of the following foods:

At breakfast eat two oranges, or the juice of two oranges. Eat also two slices of toasted whole wheat or bran bread. Eat rolled oats (with milk, not cream.)

At luncheon eat a good size piece of lean meat, then see how much spinach, lettuce, sauerkraut, boiled cabbage, green peas, broccoli or fresh turnips you can eat. EAT ALL YOU CAN COMFORTABLY HOLD of these foods. For dessert eat any fresh fruit; cantaloupe, berries, apples, sliced oranges, pears—any except bananas. Substitute turnips for potatoes, substitute lean meats—beef, chicken, veal, white fish, trout, bass, etc.—for pork or any fat meats.

At night, have another FILL-UP-FULL meal as above. Cut down on butter and sweets—eat half of what you eat now. That's easy. For with your stomach full of other foods, you'll never notice it. Drink water or not as you like.

4 TO 7 POUNDS GONE IN WEEK

At the end of a week, you'll see the scale down four to seven pounds—according to how much overweight you are—from what you weighed the day you started. Your health, too, will be better. You'll be more active, more vigorous than perhaps for years. Your friends will soon begin to notice your increasing slenderness. You'll soon avoid the embarrassment of being called fat or bulky. And you'll do it with NEVER A HUNGRY MOMENT!

If in doubt about this safe and simple way, ASK ANY DOCTOR. Show him this article. Ask him whether or not it is safe and sure. It marks the latest findings of scientific men in the field of weight reduction. For it performs two necessary and important functions.

The JAD SALTS clear the bowels and system of the excessive toxins most overweight people have. *The change in diet—the FILLING OF THE STOMACH TO ITS LIMIT—with foods that turn to energy instead of fat, decreases the weight day by day. The salts build up your health. The change in food eases off the fat.

Start today. Clip this dietary out and save it. Get big package of ordinary JAD SALTS for the cleansing part of the method at any drug store. A large bottle costs less than a dollar.

*Note particularly—the salts are urged purely as a poison-banishing agent—not as a reducing. The change in food does the work.—(adv.)

Two Reasons Why You Should Not Be Without Resinol

1. Every day some one needs this soothing ointment to heal skin ailments—
Burns, Scratches, Chafing, Chapping, Pimples, Boils, Eczema, Piles
2. Today may be *your* day. You never know when the accident may occur or the skin disorder develop. Resinol heals quickly. *At your druggist.*

Sample free. Write Resinol, Dept. 76, Balto., Md.

NEW FARM RELIEF PLANNED BY G. O. P.

Effort Will Be Made To Redeem Pledges, Rep. Haugen Asserts.

WASHINGTON, April 13.—(AP)—New legislation to redeem republican platform pledges of farm relief was forecast today by Chairman Haugen of the house agriculture committee.

Haugen in an interview proposed the equalization fee as a solution of the agricultural problem if the federal farm board has not bettered conditions by the time congress meets. The Iowan twice sponsored the "McNary-Haugen" bill containing the fee. The measure was vetoed by President Coolidge.

"The board has tried to make the tariff effective but has failed," said Haugen. "That was their major purpose.

"The board has cost the government at least $200,000,000. The equalization fee would have met the farm condition without any cost to the treasury.

"Most of us thought from the beginning the board could not accomplish the job. We must now find something that can meet the situation. One hundred per cent co-operation has been tried before but has always failed.

"There is nothing to this talk of reducing production. That too has been tried before. Congress must look for a new solution of the farm problem."

BIG MICHIGAN FIRE IS UNDER CONTROL

MENOMINEE, Mich., April 13.—(AP)—A fire of undetermined origin that destroyed a lumber yard and three dwellings here and two buildings across the Menominee river at Marinette, Wis., with a loss estimated at more than $1,000,000 was brought under control shortly after 9 a. m. today.

The A. W. Wells lumber mills and yards were destroyed.

Embers from the blaze carried on a stiff breeze spread to 50 houses here. Three were destroyed.

Across the river at Marinette an ice house owned by City Treasurer George E. Cleary flamed from flying embers and was burned along with a shack.

Belief that the fire was of incendiary origin was expressed by A. W. Wells, president of the lumber company. He said the loss was largely covered by insurance. An investigation was started at once.

Included in the lumber company loss were about 30,000,000 feet of lumber and 2,000,000 feet of saw logs.

GNAT DISASTER SURVEY FINISHED

CLARKSDALE, Miss., April 13.—(AP)—E. P. Krick, of Monroe, La., field disaster representative of the National Red Cross, today completed a survey of distress conditions in the Mississippi and Arkansas deltas where an invasion of buffalo gnats brought death to more than 1,000 mules and live stock.

The gnats, which swarmed in unprecedented masses through the lowlands adjoining the Mississippi river, stinging and smothering cattle to death, were dispersed by high winds and rains.

Krick said he was satisfied that the invasion was at an end, and that the only question now before relief agencies was how best to assist farmers w spring planting operations have crippled by the loss of field anim

Leaving for Monroe, late today said he would forward his re mendations for relief measures to National Red Cross from there. said he was not prepared to say these would be.

The loss in live stock has been mated at $100,000.

BOOKS -- BOUGHT For Cash
WE PAY CASH FOR
All Kinds of Salable Books
Call or Write
C. Rozetta—103 Whitehall St.

The Joys of Home

- - - in Atlanta's Finest Resident Hotel!

Every room outside . . . with bath and shower. Telephone in every room with day and night switchboard service! Elevators operated the full twenty-four hours! Complete hotel service under management of Colonel Charles H. Cox. Single rooms or suites . . . special monthly rates . . . two in a room for just $65.00 a month! You'll enjoy life in this modern hotel that gives you an address of smart correctness! - - - Excellent meals and dining room service!

COX-CARLTON
683 Peachtree JA. 4301
Col. Charles H. Cox, Manager.

High's Bargain Basement Sponsors Tuesday An Old Fashioned RUMMAGE SALE

Odd Lots
Broken Sizes
Display Soiled
Counter Tossed
Merchandise

All Sales Final!

No Exchanges or Refunds on These Items

No Phone, Mail or C. O. D. Orders Filled

$2.98 Dresses
Rayon Flat Crepes
Gay prints and smart solid shades. Clever styles for all occasions. All sizes.
BASEMENT
$2.00

Girls' Coats
Sizes 2 to 6, $3.95
Sizes 7 to 14, $5.00
Attractive tweed and covert cloth, fur trimmed or plain. Smart new styles.
BASEMENT
1/2 Price

Silk Kimonos
$2.49, $2.98 Robes
Rayon satin in prints and solid colors, trimmed with contrasting shades. Regular sizes.
BASEMENT
$1.49

Girls' Summer Frocks
Regular $1.98 Values!
Last summer styles, but excellent quality voiles, dimities, batistes. All sizes.
BASEMENT
59c

Table Odds, Ends
29c to 59c Values!
Children's broadcloth bloomers. Women's smocks, garter belts, brassieres and other pieces.
BASEMENT
10c

Table of Rummage
$1.98 to $3.48 Values!
Women's crepe de chine blouses. Children's crepe de chine dresses, all small sizes. Display soiled.
BASEMENT
89c

98c House Dresses
Broken Size Range!
Slightly display soiled. Prints and piques in fast colors. Clever styles. Special!
BASEMENT
39c

Tots' Bathing Suits
Regular $1.00 Values!
Ready for summer these are! Red, green, blue, guaranteed all wool suits. Sizes 2 and 4.
BASEMENT
39c

Boys' U. Suits
29c and 35c Values!
Slightly soiled from display. Made of good quality pajama checks. All sizes.
BASEMENT
19c

Children's Anklets
Sizes 5 1-2 to 9
These are seconds of 29c and 35c values. Splendid for school and every day wear! A good assortment of patterns and colors. Pair
BASEMENT
10c

Boys' Slickers
Regular $1.49 Values!
Good quality, but last season's merchandise. Yellow slickers in every wanted size.
BASEMENT
39c

Men's, Boys' Caps
98c and $1.49 Values!
To clear out at one low price. Tans and greys, slightly mussed from display. Each
BASEMENT
49c

Boys' $5.95 Suits
Sizes 5 to 9 Only!
Good looking suits in tan, brown and grey mixtures. With 2 pairs of trousers.
BASEMENT
$2.98

Boys' 98c Shorts
Sizes 6 to 10 Years!
Slightly mussed from display. Made of washable crash in black and white mixtures.
BASEMENT
39c

Piece Goods, Yard
10c to 19c Values!
In 1 to 5-yard lengths. Voiles in solid colors and prints and fine cambric. Special!
BASEMENT
5c

Drapery Remnants
Regularly $1 Yard!
In 1 to 5-yard lengths. A wonderful saving! Fine quality in lovely colors. Special!
BASEMENT
19c

Pillow Cases, Each
Regular 15c Values!
Size 36x42-inch cases of excellent quality material. Just seven dozen to clear at
BASEMENT
8c

Silk Hosiery
Pure Thread Silk
Seconds of 59c to $1.00 silk hose, in good colors. Most of them are full-fashioned. All sizes. No refunds or exchanges.
BASEMENT
10c

Big Bargains Always!
HIGH'S BARGAIN BASEMENT
The Economy Center of Atlanta
Buy Now—Save!

WOMEN DRYS ASK RASKOB TO RESIGN

WASHINGTON, April 13.—(AP)—A threat of revolt against the democratic party unless John J. Raskob resigns as chairman of the national committee came today from within the biennial convention of the National Woman's Democratic Law Enforcement league. This was the third similar de. .nd.

Coupled with this demand were heated attacks upon Governor Roosevelt, of New York; former Governor Al Smith, Governor Ritchie, of Maryland, and former Senator Reed, of Missouri.

STODDARD

Makes Your Clothes Look Their Best

When your suit has lost its newly tailored look—when the trousers' crease is but a bulge at the knee—it is good to know of one place where it can regain shape, style and good looks in 24 hours.

HEmlock 8900

Phone us this week.

STODDARD

CLEANING · DYEING · FUR STORAGE

Mail and Charge Customers Invited

AIR VIEWS

BY GENE HINTON.

MONDAY AIR MAIL.

From—	Schedule.	Arrived
New York	4:55 A.M.	5:05 A.M.
New York	5:35 P.M.	4:40 P.M.
New Orleans	6:30 P.M.	6:45 P.M.
Miami	4:40 P.M.	4:35 P.M.
Chicago	5:10 A.M.	6:55 A.M.
Nashville	6:10 P.M.	6:05 P.M.
Los Angeles	4:00 P.M.	3:55 P.M.
For—	**Schedule.**	**Left**
New York	7:45 A.M.	8:00 A.M.
New York	7:00 P.M.	7:10 P.M.
New Orleans	3:30 A.M.	7:35 A.M.
Miami	5:45 A.M.	5:45 A.M.
Miami	9:15 A.M.	9:15 A.M.
Nashville	9:25 A.M.	9:25 A.M.
Los Angeles	8:20 A.M.	8:20 A.M.

Note: The plane to New York, scheduled to leave at 11:45 p. m; the plane to Chicago, scheduled to depart at midnight, the late plane from New York, scheduled to arrive at 11:10 p. m., and the late plane from Miami, scheduled to arrive here about midnight, are not listed in the above table.

Five new Stearman mail planes, powered with J-6 "seven" Wright Whirlwinds of 240 horsepower, are expected at Candler field this week to go into service on the Atlanta-New Orleans-Houston lines of American Airways, Inc. The new craft—which are said to be the flossiest mail ships extant, with a peacock blue fuselage and brilliant orange wings—carry a pay load of 650 pounds at a cruising speed in the neighborhood of 120 miles an hour. The mail planes now in use by American Airways cruise at a little less than 100 miles an hour and carry about 500 pounds of mail.

During the summer, American Airways plans to shorten the route between Atlanta and New Orleans by eliminating Birmingham from the itinerary of its mail planes with the inauguration of passenger service to that point on May 1, and including Montgomery in the list of its mail service stops. With swifter planes and reduced mileage over the route, schedules between Atlanta and New Orleans will be considerably shortened, possibly by an hour or more. The plan contemplates improved mail facilities northward for New Orleans business houses and banks, as well as speedier mail service southward for Atlanta enterprises.

Mr. and Mrs. Asa G. Candler, Jr., accompanied by a party of friends, will take off early this morning in their Lockheed Wasp Vega for Detroit, where they will view the 1931 models on display at the International Aircraft Show. Beeler Llevins will be in charge of the swift monoplane. The party plans to return to Candler field Thursday afternoon. Blevins, together with Bob Bauman, of Birmingham, and Vernon Omlie, of Memphis, Waco dealers all, will be in charge of the Waco Aircraft Corporation booth throughout Wednesday, thereby having an opportunity to contact southern prospects visiting the exposition.

Two visiting airmen were at the municipal airport Monday. Ben Gregory, widely known middle-western pilot, landed during the afternoon from his home port at Kansas City, Mo., bringing one passenger in a Lycoming-powered Stinson Junior. He stored his ship for the night in the Blevins Aircraft Corporation hangar (Beeler Blevins is an old friend of Kansas barnstorming days) and will return to Missouri this morning. Mell Swanson, who passed through Atlanta a few days ago on a flight from Detroit to St. Petersburg, Fla., with two passengers, landed for a few minutes on the return flight Monday. He was flying a Fairchild KR-34, which he refueled at the Curtiss-Wright hangar.

Walter Lees and Frederick Brossy, Detroit fliers, Monday night were carrying on toward their third day in the air in an attempt at Jacksonville Beach, Fla., to set a new world's non-refueling record. Flying a cabin monoplane, powered with a Packard Diesel, they droned back and forth across the beach, the weather improving hourly after a chill dawn that had presaged wind and rain. At 6:52 o'clock, eastern standard time, Monday night, they had been aloft 34 hours. They must stay up until 1:15 p. m. (eastern standard time) Wednesday in order to claim a new record over the present mark of 75 hours 23 minutes, set recently in Africa by French fliers.

Parlous days of the American air corps in the great war were recalled Monday at Teterboro, N. J., where a brand-new Fokker pursuit ship reached a speed in excess of 200 miles an hour. The test was cut to 20 minutes when the high speed caused collapse of the landing gear fairing. The pilot, whose identity was guarded by the war department, brought the "mystery" craft to a safe landing. The plane, powered by a Wright Whirlwind of about 600 horsepower, carries seven machine guns, some of which are concealed in the wings, and three bomb racks. The craft, a two-seater, is an open-cockpit, low-wing monoplane.

"Evidence continues to pile up that the important turning point in air operations which developed during the summer of 1930 is continuing with unabated vigor during the first quarter of 1931," according to James C. Willson, New York aviation authority. Quoting incomplete statistics, Willson points out that "figures for two of the leading lines show 3,996 passengers carried in January, 4,141 carried in February and 4,996 carried in March. This represents a gain of more than 25 per cent in three months."

Feminine fliers, who have been burning up the airways during the past few weeks, will have a chance to show their wares in the national air races, in Cleveland, August 29-September 7. Officials announced a day or so ago that for the first time a free-for-all speed event for women, with prize money totaling $7,500, would be held. It will be a 50-mile affair, five laps over a 10-mile course. Elinor Smith, Gladys O'Donnell, Ruth Nichols (who seems to be today's speed champion), Amelia Earhart, Louise Thaden, May Haizlip, Blanche Noyes, Phoebe Omlie and other aviatrices with at least 200 hours in the air are expected to compete.

160 PEACHTREE ST. Cor. Carnegie Way

My Only Office in Atlanta

Dr. E. G. Griffin

Set of Teeth $5.00

10-Day Special

Crown and Bridge work $5.00 per tooth. Other work at prices in proportion.

WA. 8570

NEGRO BELL HOPS AND WOMEN FINED

Prosecution of cases made in the Cecil hotel during a recent vice crusade began Monday in criminal court of Atlanta when two negro bell hops were fined by Judge Jesse M. Wood. Three white women also were given suspended sentences of eight months each on vagrancy charges.

M. L. Gary, 30, negro, was fined $150 on a liquor charge and was given 12 months on another charge. Samuel Neal, 51, negro, was fined $150 on a liquor charge.

4 Escaped Convicts Sought by Officers

Four convicts who escaped from various places of confinement Sunday were still at large, according to police reports Monday. Luke Stewart, of Atlanta, and Lawrence Brock, of South Carolina, who were serving terms for desertion at Fort McPherson, sprung a door and eluding the sentry made their escape on foot, the reports said.

William Morrison and Mike Thompson, serving terms for robbery and auto thefts, made their escape in a truck from the chain gang near Avondale, abandoning the truck in north Atlanta Sunday. Police from Atlanta, Fulton and DeKalb counties were enlisted in the search, and expect to make arrests in a short time.

ROSE CUSTODIAN OF NEW P. O. SITE

Treasury appointment of J. T. Rose, collector of internal revenue, as custodian of the new postoffice building was announced Monday.

The official communication from J. E. Harper, chief of the division of appointments, read:

"The secretary directs me to advise you that he has this day approved your appointment as custodian, without pay, of the site upon which the United States postoffice (new) building is to be erected at Atlanta, Ga."

LONG INTERESTED IN LOUISIANA RACE

NEW ORLEANS, April 13.—(AP)—Governor Huey P. Long, adept at brewing his own potlikker, was out in the eighth congressional district last week to dunk in the political pot the opponent of his candidate to represent the district in Washington.

In the election tomorrow he wants the voters of the eighth cotton and lumber growing parishes to send to Washington John H. Overton, attorney who defended him against the legislature's impeachment charges.

Overton's opponent is Dr. Claybrook Cottingham, president of Louisiana College, a Baptist institution. The race is to fill the office of the late James B. Aswell, also a former educator.

His campaign, the first to actively engage the governor since he ran his own race to defeat Joseph E. Ransdell for the United States senatorship, has been intensive but less fiery.

The radio and weekly newspaper which played important parts in the senate campaign, were not active in the present drive which closed today, with both candidates and the governor speaking in Rapides parish, the heart of the district.

$1.00 Can (six months supply) Riggs Medicated Tooth Powder will positively relieve your tender or bleeding gums (Pyorrhea), leaving teeth thoroughly cleansed. Don't delay. Order a can today. Supplied by your Drug Store or mailed you direct.

RIGGS MEDICATED TOOTH POWDER CO.

ATLANTA, GA.

TAKE YOUR VACATION IN EUROPE...IT NEED COST NO MORE!

Your choice of great liners to EUROPE

Never was it more essential to choose your ship to Europe with discrimination. Yet, never was the European trip a wiser vacation choice—than this year.

A year of careful and moderate spending—and rates on our ships are lower to meet these modern conditions—And the European trip, always a refreshing vacation, is more essential *this year* than ever.

Get the facts about IMM liners—the ships with accommodations for every purse and plan—from regal suites on the *Majestic*, world's largest ship, to modest space as low as $105 in Tourist third cabin.

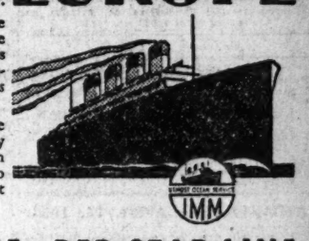

WHITE STAR LINE · RED STAR LINE

ATLANTIC TRANSPORT LINE

International Mercantile Marine Company

MR. A. H. BEISEL, Mgr., 75 Poplar St., Atlanta, or Any Authorized Steamship Agent

THE VERY BEST PEN $5 CAN BUY

It is Waterman's No. 94, and here are five features that make it the greatest $5.00 pen value on the market today:

1. It may be had in any Waterman's pen point to suit any style of writing.
2. It has a larger ink capacity than is usual in a $5.00 pen.
3. It fits the hand better because of balance, weight, and diameter.
4. It fits low in the pocket without crowding.
5. It comes in the colors men wear—blue, brown, and grey.

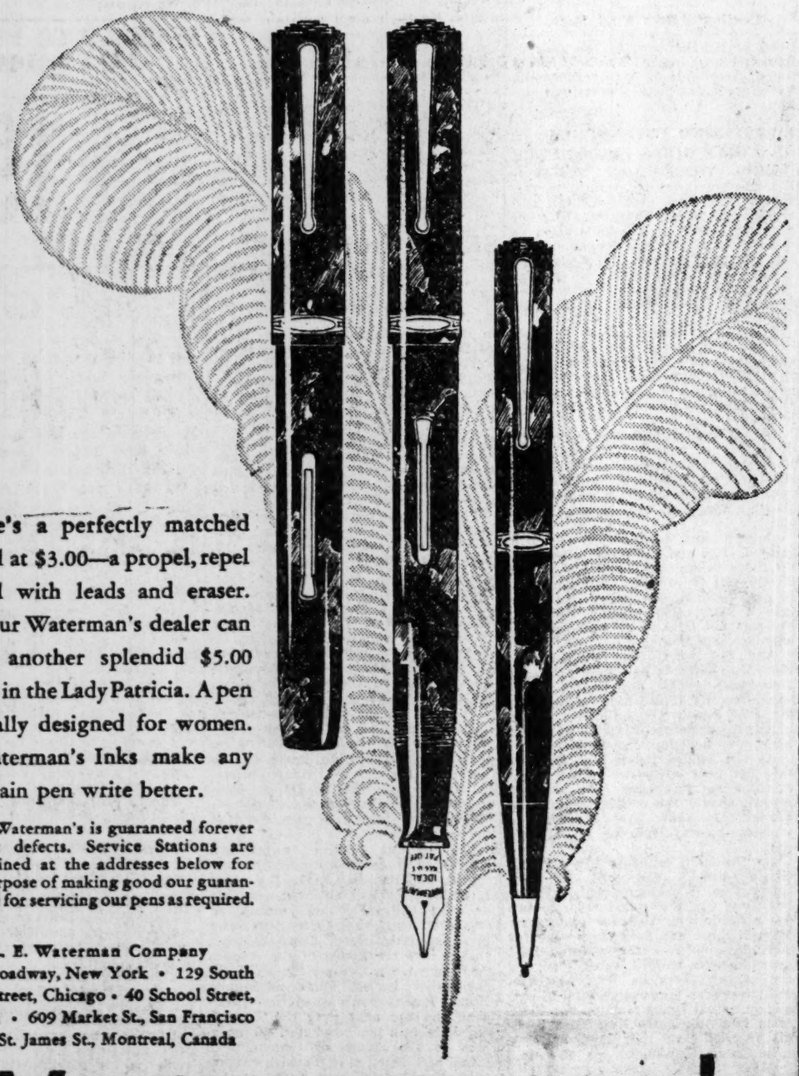

There's a perfectly matched pencil at $3.00—a propel, repel pencil with leads and eraser.

Your Waterman's dealer can show another splendid $5.00 value in the Lady Patricia. A pen specially designed for women.

Waterman's Inks make any fountain pen write better.

Every Waterman's is guaranteed forever against defects. Service Stations are maintained at the addresses below for the purpose of making good our guarantee and for servicing our pens as required.

L. E. Waterman Company
191 Broadway, New York • 129 South State Street, Chicago • 40 School Street, Boston • 609 Market St., San Francisco
263 St. James St., Montreal, Canada

Waterman's

High's Makes Dress History!

Sale! 561 Brand-New Summer Silk Dresses

Just Arrived---Bringing to Atlanta Women the Greatest Values and the Smartest Fashions That Have Been Possible This Season!

Prices Regularly Would Be $18 and $24.95

$12.90

Today Starting at 9 O'Clock

The most charming advanced summer frocks you've seen, or expect to see this season! Summer styles! Summer fabrics! Summer prints! Summer shades! They are dresses the town will talk about and won't be able to duplicate! They are values that will bring thrift-wise women, bent on getting a new dress, down early!

Summer Prints, Mallinson's Wash Prints, All Size Dots, Contrasting Combinations, Shantung Ensembles, Hand-Embroidered Washable Flat Crepes. The very latest styles and the very newest fabrics.

FASHION SHOW

We Cordially Invite You to See These Frocks Fashioned by LIVING MODELS

12:15 to 1:15, and 3 to 4 P. M.

See Our Windows

HIGH'S SECOND FLOOR OF FASHION

Navy Crepe with Embroidery touches at neck and sleeves

Flowered Crepe with color accent in collar & belt Blouse of reverse print

Left—Black Paisley print on white ground. $12.90.

Left—Flat crepe with eyelet embroidered blouse. $12.90.

Pastel print with smart throw collar and patent belt. $12.90.

Coin dot crepe with tucked dimity blouse. $12.90.

Printed surplice frock with lingerie embroidered collar. $12.90.

Models Sketched.

For Every Occasion

For street wear, for business, for evening and party wear, for school and campus, for golf and sports wear.

—Misses' Dresses, 14 to 20
—Junior Dresses, 11 to 17
—Women's Dresses, 38 to 44

Business Women:

We had you in mind when we planned this sale. We have reserved 200 of these dresses which will be brought up to the department at 12 noon so you will have a complete assortment to choose from during your lunch hour.

J. M. HIGH CO.

48 Years a "Modern" Store

THE CONSTITUTION

CLARK HOWELL
Editor and General Manager.
Clark Howell, Jr., Business Manager.

THE SOUTH'S STANDARD NEWSPAPER · CONSTITUTION · ESTABLISHED 1868

Entered at the Postoffice at Atlanta as second-class mail matter.

Telephone WAl. 6565.

SUBSCRIPTION RATES.

	1 Wk.	1 Mo.	3 Mo.	6 Mo.	1 Yr.
Daily and Sunday	.20c	90c	$2.50	$5.00	$9.00
Daily	.10c	70c	2.00	4.00	7.50

Single Copies—Daily, 5c; Sunday, 10c.

By Mail Only.

Sunday	.10c	45c	$1.25	$2.50	$5.00

R. F. D. and small or non-dealer towns for 1st, 2nd and 3rd zones only.
Daily (without Sunday), 1 yr. $5.00
Daily and Sunday, 1 yr. $7.50

ATLANTA, GA., APRIL 14, 1931.

J. R. HOLLIDAY, Constitution Building, sole advertising manager for all territory outside of Atlanta.

THE CONSTITUTION is on sale in New York city by 2 p. m. the day after issue. It can be had: Hotaling's News Stand, Broadway and Forty-third street (Times building corner); Shultz News Agency, at Bryant Park and Grand Central Depot.

The Constitution is not responsible for advance payments to out-of-town local carriers, dealers or agents. Receipts given for subscription payments not in accordance with published rates are not authorized; also not responsible for subscription payments until received at office of publication.

Member of The Associated Press.
The Associated Press is exclusively entitled to use for publication of all news dispatches credited to it or not otherwise credited to this paper and also the local news published herein.

DR. KLEIN'S GOOD ADVICE.

A clearly defined path out of the morass of economic depression was pointed out to the business interests of the country by Dr. Julius Klein, able assistant secretary of commerce of the United States, when in a radio address Sunday night he called for more jobs "right now" so that the buying power of American wage earners could be strengthened.

To this doctrine of increased opportunity for work Dr. Klein added an urgent appeal against wage cutting.

In his address he made the unqualified statement that—

There is one solution—and only one—to this whole problem of business recovery and that is more jobs. We must sustain and strengthen the buying power of our wage earners.

Fortunately the economic skies are brightening and the lowest ebb of the depression has been passed, but, as Dr. Klein pointed out, normalcy cannot be expected until more jobs are made available—and upon the rapidity with which these jobs are created will largely depend the momentum in the upward trend of business.

Almost as important as the putting of men back to work, in its relation to increased buying power, is wage cutting. Every business concern whose income is above its operating expenses should make every effort possible to maintain its present, or reinstate its former, wage scale, even though it would mean a poorer financial showing at this time. There are, of course, exceptional cases where slight wage reductions may be justified, but no business house with an income above its expenses should take advantage of business depression to reduce wages.

No man is better qualified, nor in a better position, to diagnose the economic ills and needs of the country than Dr. Klein. Through the branch offices of the department of commerce in every section of the country, and through numerous other channels of information, he is able to keep constantly posted as to the exact nation-wide situation at all times.

Dr. Klein brings a long experience in the public service and an outstanding ability. He is rendering more direct and tangible service to the business interests of the country than any other man holding official position of an administrative nature in Washington.

Especially in this instance can there be no doubting the wisdom of his advice. Not until the present great army of unemployed is reduced to normal size, and its purchasing power re-established, can there be reasonable expectation of a full emergence from the depression.

HOOVER STRATEGY AHEAD.

Symptoms are appearing that republican party strategists are keeping close tab upon the mutations that may happen in both parties between now and the assembling of congress in December next.

It is by no means beyond possibility that those shrewd political managers, finding that they will have no safe chance to back up the administration or put over any party policy in the next congress, will lay hold upon the expedient of throwing one house of that body, at least, into the control of the democrats.

To block all party legislation, either republican or democratic, prior to the presidential campaign of next year, will avoid many responsibilities for Hoover and for the party. A stalemate in congress will be worked as an alibi for all that can be made out of it. It might well prove to be the one salient argument of the republicans for the re-nomination and re-election of Hoover. They can claim that he "hasn't had a fair chance," because his administration was cut in twain and aborted by a freak democratic congressional condition.

It would be well for democratic party strategists to carefully calculate the effects of such a play by the republicans. On occasions in the past they have shrewdly profited by divided congresses and they may attempt to repeat such successes. The less responsibility that the democrats assume while Hoover is president the better it will be for them when they come to oppose republican continuance of the country's control.

DEATH AT THE WHEEL.

The gruesome record of three Georgians dead and eleven injured as the result of automobile accidents over the week-end emphasizes once again the necessity for a state drivers' license law so that the unfit, mentally and physically, may be kept from behind the steering wheel.

In every state which has enacted such a law there has been an immediate decrease in fatalities, and their accompanying lists of injuries, of more than 60 per cent.

If such a law would be as effective in Georgia as in other states, and there certainly is no reason why it should not be, such state control of drivers would have meant that Sunday's toll would have been one dead instead of three and four injured instead of eleven.

There is no wonder, when inefficient drivers are permitted to drive at will over our public thoroughfares, that Georgia is losing more of its citizens each year from reckless driving than it lost in battle during the entire duration of the World War.

It is incomprehensible that there should be continued opposition to the enactment of legislation of such proven efficiency and which has so few features to which objection can be made.

Government officials, highways experts and safety leaders have all gone on record as endorsing drivers' license laws as the best and surest way to reduce the staggering losses in life, limb and property from automobile accidents.

It is high time that the members of the Georgia legislature should come to the same conclusion and not allow our present waste in human life and property to continue merely because of minor protests from those who demand the right to drive a car whether or not they are competent to do so.

A MIGHTY BUSY TOWN.

Those who visit and somewhat explore Atlanta are impressed by the fact that it is "a mighty busy town." It has always been that sort of town. When Sherman took his torches and fire-bugs army away from our waste of ashes in 1864 our people had to get "mighty busy" to rebuild their shelters and find food, bedding and raiment. Thus acquiring habits and ambitions in work they conjured up the "Atlanta spirit" and its urge of achievement and expansion has become their famous characteristic, recognized and praised all over the nation.

The census shows how fully entitled we are to such distinction. Out of a borough population of 270,366 we list 130,154 gainful workers. They are 48.1 per cent of our total population, but are 57.8 of those citizens who are over 10 years of age.

In the mechanical and manufacturing industries of the central borough there are 36,645 persons engaged. Of them 2,964 were employed in our textile industries. In all forms of transportation we count 14,616 and in the various lines of trade the total of workers is 29,360. We have 9,421 in the professions and 32,734 in domestic and personal services.

It requires 6,418 persons to run our hotels, restaurants and boarding houses and 3,231 to launder our clothes, keep them cleaned and properly pressed. It also employs 939 persons in garages and greasing stations to keep us moving on our rubber tires.

These figures are interesting to our own people, many of whom do not sense the activities of the city, but they are persuasive talking figures for our folks when visiting other sections, and for those who advertise Atlanta to the world at large, for ours is "a mighty busy town."

And now the Manassa Mauler admits that he has suffered a knock out from Cupid.

With seven monarchies gone by the board in less than a third of a century there is plenty of reason for uneasy resting of the crowned heads that are left.

The scientist who advances the theory that fish have brains might go a little farther and tell the world what they use them for.

THE WORLD'S WINDOW

BY PIERRE VAN PAASSEN

Snatches of Conversation.

One day I chanced upon a Hebrew patriarch sitting in his doorway in the Holy City of Safed not far from the evangelic Lake of Tiberias. He was reading a yellow tome and was following the beautiful Semitic script, from right to left, with his index finger. For such a picture as this man offered, Rembrandt hunted the gLetto of Amsterdam all his life. We fell into conversation. The old man wanted to know where I came from. "From New York," I said. "That is the big city of America," he replied. I assented. "But, really how big is New York, as big as Jerusalem?" he queried. "Bigger," I said. "Tut-tut," he came back. "Well, I tell you," I went on, "if you took Safed and put it right next to Jerusalem and then took Tiberias." . . . But I got no furfurther. "God forbid," he interrupted, "that you should take Safed." "I didn't really want to take it," I said, "I merely said so to give you an illustration." "Never mind," said the old man. "It is a sin even to imagine you could take Safed!"

On another day I succeeded in being admitted to the presence of Herr Paul Von Hindenburg, president of Germany and one-time commander-in-chief of the imperial armies. There was no interview, just a few casual remarks. I expressed appreciation of the honor vouchsafed me in seeing the chief executive of the German people. I had seen the president's photos, of course, and even had heard his voice, but this was indeed an honor. "Heard my voice?" he asked. "How, when?" "I heard your excellency voice in Flanders," I said. "It had the sound of a thundering Jupiter!" Herr Von Hindenburg laughed a deep basso rumble. "That's right," he said. "I was in Flanders once!"

It was a quiet day on the Somme front in 1917. A group of soldiers were sitting in a dugout smoking cigarets and talking. They approached the subject of religion, which is not permitted under army rules and regulations. "I bet you," said one, "I know more about religion than you do." "Take that bet," replied the other fellow, a well-known gambler in the company and a first-class chance-taker of all kinds. "Take the bet and let the lieutenant here hold the stakes, a franc each." "Forbidden subject, fellows," I said, "but we will see this through anyhow." They gave me a franc each to hold. "Well," said the first soldier, "are you all set?" "Yes," replied the second. "Well, go ahead and recite me the Lord's Prayer!" "Let's see,' said number two, "let's see. Oh, yes, I have it: 'The Lord is my Shepherd, I shall not want!' "Give him the francs, sir," said number one. "I didn't think he'd know it." I still have the two francs.

I went to congratulate old Jules, a peasant who lives hard by the village of Merelbeke in Flanders, upon learning that he had won first prize, 200 francs, in the hog-raising contest in his community. Fourteen peasants had competed. Each had a litter of pigs born in the same month. They were to come before a committee of hog-judges at the end of a year and show the porkers. Whosoever's stock was the biggest and fattest was to receive the prize. Jules won, although he is 80 years old, and the work must have cost him quite a bit of perspiration. "Tell me honestly," I said to the old fellow, "how did you manage it?" "Honestly?" he came back. "Do you want me to tell you honestly?" "Sure," I said, "tell me!" "Well, sir," he said, "the other farmers never had a chance. Every night my grandson and I stole into their pigsties and took away all the fodder. That's how I won. It was easy!"

"No," thundered Signor Mussolini in the grand chamber of the Palazzo Chigi, "I will not be interviewed." This was in 1927. "I am sorry," I mumbled, "surely I have not offended your excellency?" "Not you," the Duce shouted at me. "But I tell you the interview is dead, the bad journalist has killed it!" And then he talked uninterruptedly and brilliantly for three-quarters of an hour. And several times since.

(Copyright, 1931, for The Constitution.)

Health Talks

BY DR. WILLIAM BRADY.

THE TUBERCLE OF YOUTH.

Even old-timers have a vague notion that consumption is a disease of youth. In the morbid eighties it was almost fashiinable for young women to look languid and frail as though "going into decline" if not actually going into a faint or at least a feint at every pretext.

As few understand tuberculosis, the primary infection occurs in infancy or early childhood, as a rule through the intestine and the deep abdominal lymph nodes of the lymphatic system of the digestive tract; or through the tonsils and the lymphnodes in the neck which, when enlarged, are commonly known as "kernels." How much of this childhood infection is from milk from tuberculous cows is a question the experts are still debating. There is a prevailing belief that most of the bone, gland and skin tuberculosis of childhood is of bovine origin. If this is true it constitutes the strongest argument in favor of strict laws and ordinances prohibiting the sale or distribution of milk from cows that have not been tuberculin tested.

Childhood is the period of repeated infections with tuberculosis which cause little disturbance of health at the time, as a rule. We know this from the evidence obtained from tuberculin tests and also from the evidence obtained in autopsies. A considerable majority of young adults harbor latent foci of tuberculosis in deep lymph nodes ("glands"), that is, living tubercle bacilli, which only rarely produce active disease.

The time of life when this common nidus or focus of tubercle bacilli seems most likely to produce active disease is youth. Why youth? Here again we can only speculate. At any rate the first symptoms of active tuberculosis usually occur at an age when life is full of interest and excitement, which nowadays easily leads to intemperance and excesses, and in this epoch youth is always prone to make light of what seem to be trifling disturbances of health, or to conceal the symptoms with the aid of rouge, pick-me-ups, stimulants, narcotics, bracers, tonics, blood builders, developers and other artifices or pretenses.

It is not very remarkable to find a cavity in one lung at the very first medical examination of such a youth. It is now an everyday experience to discover several cases of active lung tuberculosis among the children in a school room, when they are all subjected to X-ray examination and other diagnostic tests.

Coast Faces Drouth.

LOS ANGELES, April 13.—(AP)—Fifty-eight consecutive days have passed with no measurable rain in Los Angeles. This is the longest rainless spell for this season since 1900, when no rain fell between January 5 and March 3.

LOOKING AND LISTENING

BY SAM W. SMALL.

Answering Questions About a Congressional Referendum on the Prohibition Issue.

In this column several issues ago I mentioned that the democratic party, in 1872, finding a sharp division between northern and southern democrats on the tariff question, had referred that issue to the voters in their several congress districts.

Two distinguished Georgia gentlemen, who say they are unable to lay their hands upon the party platform of that 1872 convention, have asked me to further detail the matter in this column. They suggest that others will agree with me that a similar treatment of the prohibition question by the party next year should quiet the controversy beween dry and wet democrats, furnishing a platform plank of strictly democratic timber, and on which both factions could unite without the sacrifice of any individual convictions worthy to be fought for.

* * * *

Immediate Post-War History.

For any one to clearly understand the matter here treated he must learn something of the history that was making after the Civil War and during the period of republican usurpations of power for the "reconstruction" of the Union.

In 1868 the republicans captured General Grant, converting him from a life-long democrat into a republican by giving him a unanimous nomination to the presidency.

Strange to relate, the republican platform of that year made no declaration on the tariff question. It was essential to hold the western states, where high protection feeling was not at all strong, so Grant from Illinois and Schuyler Colfax of Indiana made up the republican presidential ticket.

In a hope to capture the east the democratic convention was held in New York city and the platform declared for "a tariff for revenue upon foreign imports" and such "incidental protection to domestic manufactures as will . . . best promote and encourage the great industrial interests of the country." But the democrats carried only the two eastern states of New York and New Jersey.

* * * *

The Tariff Was Troublesome.

In the interim between 1868 and 1872 the tariff increased in importance, developing sharp differences of opinion in both parties and in all sections of the country. The "reconstruction" acts were still the main objects of attack by the democrats, but the party was threatened with disintegration by a rising swell of "liberal" republicanism, especially in the western states, led by such men as Stanley Mathews of Ohio, Carl Schurz and Gratz Brown of Missouri, Lyman Trumbull and David Davis of Illinois, Charles Francis Adams of Massachusetts, Horace Greeley of New York and a formidable array of other public men.

A mass meeting of such "liberals," whether republicans or democrats, was called for May 1 at Cincinnati. It was attended by many strong southern democrats. As reporter for the Nashville Banner this writer attended the meeting, going with such Tennessee democrats as A. S. Colyar, Frank T. Reid, William G. Bryan and others equally notable in that day.

The meeting nominated Horace Greeley for president and B. Gratz Brown for vice president upon a most attractive and democratic platform.

That action by the "Liberal Republicans, aided and abetted by a large contingent of representative democrats, especially from the south, put the regular democratic organization in a hole, badly shot to pieces.

To save its face and keep on the map, the regular democratic party met at Baltimore on July 9 and its first work was to accept the platform of the "liberal republicans" in the following resolution:

"We, the democratic electors of the United States, in convention assembled, do present the following principles, already adopted at Cincinnati, as essential to just government."

The convention then adopted the Greeley and Brown nominations.

Among those "principles" was this one, adopted by the "liberal republicans" to bait independents of the west and democrats of the south, viz:

"Recognizing that there are in our midst honest but irreconcilable differences of opinion with regard to the respective systems of protection and free trade, we remit the discussion of the subject to the people in their congressional districts, and to the decision of the congress thereon, wholly free from executive interference or dictation."

* * * *

Old Line Democrats Bolted.

Many old line democrats all over the Union repudiated the surrender of the party. They called a "straight-out" convention of die-hards at Louisville on September 3.

That convention was presided over by Judge James Lyon, of Virginia. It adopted a red-hot platfoorm and nominated Charles O'Conor, of New York, for president, and John Quincy Adams, of Massachusetts (one of the historic Adams family), for vice president.

To show the temper of those "straight-out" democrats, let me quote these excerpts from their platform:

"That we proclaim to the world that **principle** is to be preferred to **power**; that the democratic party is held together by the cohesion of time-honored principles which they will never surrender in exchange for all the offices which presidents can confer. We welcome an eternal minority under the banner inscribed with our principles, rather than an almighty and everlasting majority purchased by their abandonment."

They denounced having been "betrayed at Baltimore into a false creed and a false leadership" and repudiated both. But their ticket polled only 29,408 votes in a total of 6,466,165.

* * * *

Why Repeat Party Hari-Karis.

The same sort of repudiation of party action occurred in 1896 when the gold democrats held a bolting convention at Indianapolis and nominated Palmer and Buckner, repudiating the Bryan and Sewall ticket nominated at Chicago.

The consequence of that division unquestionably worked for the following defeat of Bryan and the re-enthronement of the republican party for 16 years.

Everyone must admit that any future action on prohibition, either for repeal or modification, must come through the congress, so why is it not highly sensible and proper to leave it to the people to deal with the whole subject through that agency?

A president has not the right even to officially approve or veto the submission of a constitutional amendment.

Only the congress can submit such a proposal, or call a convention of the states for that purpose.

Then why not let the congress elections be the popular referendum, without taking the risks of a party platform declaration, pro or con?

HOLLYWOOD IN PERSON

BY MOLLIE MERRICK.

HOLLYWOOD, Cal., April 13.—(NANA)—"I still love Jack and still believe in him. I don't believe he said one word of what this paper says he did, but if he did I'll fight—and I'll tell plenty."

This sentiment of Estelle Taylor Dempsey is first round in what may prove to be the toughest championship battle Heavyweight Jack Dempsey will ever fight. Jack Dempsey's sentiments, broadcast from Reno, where he avows he is staying preparatory to launching a divorce suit under the new six-week law, would seem to be one of those things in which the public is let in on a private fight. That the fight may grow to dizzy proportions is possible when one regards the feelings of the ex-champion's spouse, for the lady would seem to have been in total ignorance of the entire procedure until she read it in the papers.

And so Estelle Dempsey emerges from the profound silence into which only movie stars can sink when they do not want publicity, or when they are putting over a "nifty" in that line, to protest the apparently chivalrous and kindly statement issued by Jack Dempsey in Reno to the effect that he wanted a home and children and he drew a girl who had a movie career and an ambition to be an opera star instead. According to Jack Dempsey it hurt him more than it did Estelle to do all this but it was what the little woman wanted after all. She didn't see the rose-covered cottage and kiddies in the heart of Hollywood, apparently, that the once king of the prize ring seems to have visualized.

"I can't believe it: Jack wouldn't say anything like that. He was to meet my mother and grandmother at Salt Lake City; I've just put them on the train.

"I don't believe Jack said any of those things, but if he did I'll fight him to the last ditch. I'll never let him get a divorce. Let my career interfere with our domestic happiness? Why, I've repeatedly given up engagements in order to be with him and have crossed the continent nine times just to spend a few hours with him."

Estelle Taylor flouts the accusations of extravagance and the tale of two years' separation from Jack Dempsey. She has no personal maid as a result of cautious expenditures, and most stars have two. And what is more a cook, butler and chauffeur comprise the entire domestic entourage of the Dempsey menage on Los Feliz boulevard.

"They say we have not lived together as husband and wife for two years; why he was here in this house on March 6 and stayed two whole days.

"I always wanted babies more than anything else in the world. And as for a career why I've been offered the principal part in 'Street Scene' but have held off until I could get in touch with Jack and find out what his plans were. If they separated us, I would refuse the role. Now I don't know what to do."

Estelle Dempsey, considered the most classically beautiful of the brunette actresses before the camera today, has just staged a splendid comeback with her appearance in "Cimarron"—the first role to give her a real chance since talkies changed screen standards and personnel. That she has had many important offers since cannot be denied because her face has great camera quality and her voice work is now far better than it was in her initial attempts. She has gone in for singing in a very serious way, taking a lesson each day with Mrs. Leila Major, wife of the cartoonist. And she has been planning a trip to Europe this summer with her teacher and two or three other Hollywood celebrities who have been devoting themselves to voice work. Estelle Taylor is said to have a dramatic soprano of excellent quality.

If Jack Dempsey fulfills his threat and sues his beautiful wife for divorce, it will only take him six weeks after the new Nevada law goes in next month. He claims his intention is to hunt in Africa probably when all this is over.

If, on the other hand, he opens a hotel in Nevada to catch the tremendous influx of fresh divorces who will flock there with the commencement of the law, making Nevada the finest "sucker" locality of the type in the world for hotels of the luxurious sort, then all this long-distance fighting will have served as a neat little advertisement for a new hostelry. And what could be neater, I ask you?

Army Orders

WASHINGTON, April 13.—Lieutenant Colonels Innis P. Swift, cavalry, to San Antonio; Daniel D. Tompkins, cavalry, to San Antonio.

Majors Hugh E. Pitz, coast artillery, to Fort Benning; Harry E. Smalley, dental corps, to Fort Crockett; Henry B. Sayler, ordnance department, to Fort Leavenworth; Henry W. T. Eglin, coast artillery, to Hawaiian department.

Captains Theodore C. Gerber, ordnance department, to Picatinny arsenal; David L. Newman, engineers, to Fort Leavenworth; John W. Irwin, infantry, to Fort Monmouth.

First Lieutenants John H. Becque, chemical warfare service, to Washington, D. C.; Granger Anderson, coast artillery, to Panama Canal department; Elton F. Hammond, field artillery, to Panama Canal department; Maurice P. Chadwick, field artillery, to Hawaiian department; John J. Carney, infantry, to Vancouver barracks; Robert W. Raynsford, signal corps, to Philippine department; Frank N. Roberts, infantry, to Presidio of San Francisco; George B. Conrad, field artillery, to Fort Bliss; Frederick R. Pitts, cavalry, to Fort Riley; Alexander M. Neilson, engineers, to Huntington, W. Va.; Frank L. Beadle, engineers, to Fort Lewis.

Second Lieutenants Louis H. Foote, engineers, to Fort Logan; Donald C. Hawkins, engineers, to Fort Logan.

RICH TENNESSEEAN FOUND DEAD IN ROOM

RIDGELAND, S. C., April 13.—(AP)—J. P. Workman, wealthy Chattanooga (Tenn.) manufacturer, was found dead in his bedroom today by Mrs. C. C. Parker, his sister-in-law, at whose home he was spending the week-end.

He came here to visit his daughter, Mrs. Cliff Hudson. A heart ailment was believed to have caused his death. Survivors are the widow and five children, of Chattanooga.

The body is to be sent to Chattanooga tonight.

WIREGRAMS

BY GRAHAM WYER

The king of Spain is getting ready to join Big Bill Thompson. . . . Late returns indicate the Spanish republicans have won the hat checking privilege and will grab Alfonso's crown. . . . The American Federation of Labor says the five-day week will cure unemployment. . . . And it will provide an extra day's sleep for the six-day bike racers. . . . Chicago is hailing a head waiter who killed two bandits as a hero. . . . It is the only time on record a head waiter didn't assign the dirty work to a bus boy. . . . The American woman who was barred from Russia for joking at Stalin got a break. . . . In Italy she would have been dropped in Vesuvius like a poached egg. . . . The baseball season opens today. . . . By the end of the third inning the Boston Red Sox should be in the bargain basement of the league. . . . The 1931 bathing suits will be scantier than ever. . . . If you hand a girlie a two-piece suit this summer she will want to know what to do with the other piece. . . . The cherry blossoms in Washington bloomed one week too late. . . . Still, that's better than passing the dividends altogether. . . . A Hindu mother was fined for allowing her 3-year-old daughter to marry a 7-year-old boy. . . . That's one of those May and December marriages that India is trying to stop. . . . The middle west is sweltering in a heat wave. . . . For the first time in years they are having July weather with their oysters. . . . A Philadelphia woman left a will asking a daughter to keep her watch going in her memory. . . . There's an estate that is going to be wound up every day. . . . Mary Garden denies she will quit the Chicago Opera Company. . . . There are others who can sing "Thais" as well as Mary, but none who can fit into that wardrobe of 28 beads.

(Copyright, 1931, for The Constitution by the North American Newspaper Alliance.)

PETERSON HEADS STATE COMMITTEE ON REORGANIZING

Continued from First Page.

the committee, to establish any new offices or add to the present expense of running the state's affairs. Reorganization, however, may call for new departments to supplant those the committee contemplates abolishing but with the virtue of consolidation.

To Hear Others.

In addition to Mr. Weltner, the committee plans to have before it William Schley Howard, former congressman who has recently aroused the state's interest with his speeches about governmental affairs; Ivan Allen, head of the 1929 reorganization commission, and Charles James Metz, Atlanta accountant who prepared the 1916 plan of reorganiation.

Members of the committee said that some of the most helpful suggestions so far received had come from private individuals and they expressed a desire to have any citizen of the state communicate with the committee, either by writing or personal appearance, with constructive proposals.

The commission is serving without any expense to the state, no per diem or mileage having been included in the Huddleston resolution.

Duties of Committee.

The task of the committee, as fixed by the resolution, is to make a complete and thorough survery of the report of the state auditor with especial reference to the expenses of each and every department.

To compile and examine into the total aggregate cost to the state of extra legal expense of all departments, institutions and bureaus.

To examine the individual expense accounts of regular or special employes or attaches of departments, bureaus or institutions.

To check the employe personnel of the departments, boards and institutions.

To examine the auditor's report as to the extra legal employment of departments.

To examine into and determine the status of the securities required by law of banks and institutions in which funds of the state are deposited.

To make a survey of the state school system.

The committee is empowered to examine witnesses under oath and to examine the books and records of all departments.

NEW SPEED MARK SET BY WOMAN

Continued from First Page.

ficial until announced by the association and homologated by the Federation Aeronautique Internationale, world governing body of sporting aviation.

TWO DARING ADVENTURES GIVE GIRLS PROMINENCE

NEW YORK, April 13.—(AP)—Through breath-taking adventures, two daring New York girls—one tall and slender and in her twenties, the other a petite blonde of 18—have risen to a position of preeminence among all the women fliers in the world.

They are now fighting it out for supremacy—Ruth Nichols in her Red Lockhead, Elinor Smith in her Blue Bellanca.

Today at Detroit Miss Nichols roared through the sky in her big monoplane with its stream-lined body, special propellor and trick landing gear at a speed of 210 miles an hour, faster than any woman ever had flown before.

Last Thursday Miss Smith dropped down out of a spring twilight to Roosevelt field with an altimeter reading of 32,000 feet—apparently a new altitude record for a woman and possibly for men, too, in a commercial ship.

Only a few days before she had fainted, five or six miles away off up there in the blue, and had fallen 25,000 feet before she awakened just in time to bring her monoplane down into a small field so skilfully that she was not hurt at all and her ship only slightly damaged.

And not very many days before that Miss Nichols had taken the red monoplane which now holds three speed records 28,743 feet up into the air over Jersey City, thereby breaking an altitude record that had been previously held by Miss Smith.

As she landed today Miss Nichols said her next adventure would be an attempt to recapture that altitude record, should the official reading at Washington show that Miss Smith wrested it away from her last Thursday.

So far—not counting her last altitude record until official word comes from Washington—Miss Smith has hung up four world records, two for altitude and two for endurance. Miss Nichols has held three, one for altitude and two for speed. Last year she set a world's record for speed for women fliers on both east-west and west-east transcontinental flights and in actual flying time on her flight from Los Angeles to New York broke all records save that held by Captain Frank Hawks.

Miss Smith's most spectacular achievement was a flight under all four East river bridges in 1928, when she was only 16, a stunt for which she was "grounded" for 15 days by the United States department of commerce.

Miss Nichols, early in her flying career, which goes back about four years, made the first non-stop flight ever made from New York to Miami.

Miss Smith has not gone out after any speed records so far. Two years ago this summer she planned a solo trans-Atlantic flight. Her parents finally consented but her backer pulled out.

There's rivalry between these two, but it's a friendly rivalry. Last Thursday night Miss Nichols sent off the following wire:

"Splendid work, Elinor. Records must be broken constantly if aviation is to advance. My best congratulations."

SEVEN MONARCHS FALL IN 30 YEARS

Continued from First Page.

in 1912. The president of the national government now is Chiang Kai-Shek.

The World War saw three crowns topple. The first was that of Russia, with the abdication of Nicholas II after a revolution broke out on March 12, 1917. Later the czar, who was of the Romanoff family, and his wife and children were executed. A republican government was established which revolved into the present Union of Socialist Soviet Republics.

The Austro-Hungary empire was next split up, a republic being proclaimed in Austria Novvember 12, 1918, and Hungary being proclaimed an independent republic four days later. Emporer Charles, a Hapsburg, gave up the throne after a revolution in Hungary. The present regent of Hungary is Nicholas Horthy De Nagybanya and Austria's president is Dr. Wilhelm Miklas. Hungary, however, is still a monarchy in form, though no king has been selected.

Wilhelm II, the last of the Hohenzollerns, abdicated as emperor of the Germans on November 9, 1918, after rioting and revolution broke out in Germany. He fled to Holland, where he still is an exile at Doorn. General Paul Von Hindenburg, Germany's World War leader, is now head of the government.

Turkey was next to undergo a change, with the passing of the last sultan, Mohammed VI. On November 1, 1922, the grand national assembly declared the office of sultan had ceased to exist and three days later the administration of Constantinople passed into the hands of the Angora government. On October 29, 1923, the nationalist leader, Ghazi Mustapha Kemal Pasha, was elected first president and the next year the Turkish caliphate was abolished and all members of the House of Osman were exiled and deprived of Turkish citizenship. Mustapha Kemal Pasha is still president.

Greece was the last of the seven to give up the crown, a republic being established by a plebiscite on April 13, 1924. Georgos II was the last of the kings, but he had been forced into exile the previous December. The president of the republic of Greece is Alexander Zaimis.

ESTELLE TO FIGHT JACK'S DIVROCE

Continued from First Page.

brother of the former fighter, called at her residence today, but she had declined to see him and had referred him to her attorney.

Attorney Scott said tonight the ex-champion's brother had not seen him, however. The brother of the one-time ruler of the heavies had just arrived from Reno when he called on Miss Taylor, the actress said.

RENO, Nev., April 13.—(AP)—Jack Dempsey, former heavyweight champion pugilist, is in Reno for a divorce.

Dempsey admitted today that he planned to institute suit against his wife, Estelle Taylor, of the films. He declared she had put her career above home life and her desire had wrecked their marital happiness.

"I have not heard from Estelle since I left Los Angeles on March 11," Dempsey said. "I took my clothes and personal belongings and my farewell at her request. It was she who said 'we are through.'"

He said he still loved his wife, but that he wanted a home, a family and family life, and declared it was against his personal wishes that he sought the divorce. He added he had never been a "squawker" and would not be now.

When they married, he said, it was agreed Estelle would continue acting as long as he actively engaged in fighting. When he quit the ring she was to quit the films. He said Estelle refused to do this and that for the last two years they had practically been apart.

The divorce complaint, he intimated, probably would charge incompatibility. He said there would be no sensational charges and no bitterness on his part.

Estelle regarded married life with him as a hindrance to her ambitions as an opera singer, Dempsey related.

He said they had agreed on a property settlement more than a year ago, and that he had given her a fair share of his property.

Today Dempsey concluded negotiations for lease of a large home in the fashionable residential district.

The former champion said he would not "go into any cross-fire controversy in connection with the statements made by his wife in Hollywood. My statement speaks for itself and I have nothing further to say. My plans are definitely set and whatever Estelle cares to do is her affair. I am not vindictive and bear no malice. What the trend of Estelle's mind is, I do not know."

A Sophisticate Offers the Stranger Tea; the Yokel Offers To Lick Him

By Robert Quillen

In Baltimore some years a number of schoolboys inspired a newspaper controversy by snowballing a Japanese official.

To many it seemed a trivial incident, for boys with snowballs are no respectors of persons in any case; but this was something more than a boyish prank. It was a revelation, in miniature, of something sinister that makes fields wet with blood.

The official was snowballed because he was a foreigner.

If you grew up in a small town you can remember a city boy who came to visit his cousin. His city clothes and city manners proclaimed him an alien, and you hated him. You and your crowd insulted and abused him. You called him a "dude."

Or if you grew up in a town large enough to call itself a city, you can remember boys and men from the country whose clothing and speech confessed their rural origin. You and your crowd jeered at them. You called them "rubes."

Now that you have seen more of the world and of life, you are ashamed of such episodes. You realize that your vulgar insolence was a confession of provincialism. You were intolerant of outlanders because you were ignorant and never had been anywhere.

The automobile has been a civilizing and broadening influence, but most of us are provincial still.

It is a fault that endangers all mankind.

In small inland towns any man from another land is a creature to be laughed at or scorned; even in cities of the first class a prince or peasant in the strange garb of his native land meets amused smiles or unfriendly stares, and in cosmopolitan capitals, where strangers from all lands attract little attention because many of their kind are seen, provincialism still appears in the writings of patriots who ridicule the customs and the culture of other peoples.

It is the narrowness of ignorance.

As the city that has seen many strange people is more tolerant than the village, so the traveler who has seen much is more tolerant than the man who never has left his native township.

Always the measure of tolerance is the measure of knowledge. A country and town are unfriendly because they know little of one another, so the people of rival nations suspect and fear one another because they are ignorant.

If they could meet one another, and learn how much they have in common, the prejudice that makes wars would disappear.

Analyze your intolerance and discover how much of it is a product of ignorance. Hearsay evidence has tricked you. Your contempt for Turks wasn't acquired in Turkey

The dogs kept within a yard are the ones that bite strangers.

The Conning Tower

BY F. P. A.

The Heart Bowed Down.

My glance is mild; my heart is cold;
Tepid my songs; they fail to scorch.
I bare no soul, nor do I bear
The torch.

Normal my pressure; I am well.
Though meagerly my mind is stored
With life its wisdom, I am sel-
Dom bored.

And though I am a bit in debt,
For me life yet hath rainbow hues,
I never was the bard to get
The blues.

O willow waly! What a dearth
Is his who builds the jocund rhyme!
Whose heart breaks not, his verse ain't
worth
A dime.

There were many domestic arguments night before last, provoked by Federal Judge Woolsey's definition of marriage as "a state of antagonistic co-operation." "Where does he get that co-operation stuff?" one helpmeet asked her mate. And then one word led to another.

Welcome as the Flowers in April.

Sir: Tell me, is an old contrib welcome these days? You know what I mean, a good bet to surely land, whomever he may be.

L. McC. T.

Chauvinism as exhibited by the department of commerce report on the calamity that resulted in the death of Knute Rockne and of eight others: "The recent unfortunate airplane accident . . . has, of course, caused universal, if not international comment."

One architect says that the critics who don't like the design for the Rockefeller entertainment center rely on their emotions instead of their reasoning powers. What they need is radio-cination.

Paging Peter Arno.

(From the Times.)

ARTIST, one who is good on figures along architectural lines. Y 2206, Times Annex.

There was considerable wondering yesterday among housewive as to why it was going to take Mrs. James J. Walker ten days to close her Miami Beach bungalow. To us, whom it takes at least a month to tell them to stop leaving the milk and the morning papers, it sounds like speed madness.

Next Wednesday night the International Pocketbook Workers' Union will hold a mass meeting, which is the first intimation that most of us knew that there was such an organization, let alone a pocketbook.

Rift in Pocketbook Trade.—Times headline.

Maybe a fight about the pocketbook of the month.

We shall welcome the King of Siam, who arrives in Vancouver next week, and we hereby announce our refusal to write, to print, or to read any limericks.

The new 25-cent pieces will bear the profile of George Washington, and probably Mr. Andrew Mellon will throw the first minted coin one-fourth of the distance across the Potomac.

Political Candor; or Pickett's Charge.

(Democratic National Committeeman Samuel M. Pickett, of Nevada.)

My personal opinion is that the 18th amendment has been about the biggest failure in this country since the Declaration of Independence was signed.

A Schnectady concern's stockholder says that any time we want to electrify our readers his company will be glad to install a turbine in The Conning Tower at cost, which will be the nominal price of $1,200,000. . . . How much are your midget refrigerators?

Radio Cities Please Us Then, and the Busy Hum of Men.

Hell, Sir: What Radio City needs isn't architectural criticism; it's a slogan. And here it is: Live in Radio City and Wave to Business.

YE OULDE AL GRAHAM.

This is one of the most extinguished of the sculptor's creations.—Herald Tribune.

. . . similar equipment for an advertising concern.—Herald Tribune.

Maybe our old co-slave, Mr. Milt Gross, has gradually joined the staff.

Well, then, why not change the name of the Virgin Islands to the Poor Little Rich House Islands?

LAVONIA MAN DIES IN HIGHWAY CRASH

WINDER, Ga., April 13.—L. C. Evans, of Lavonia, was killed, and Buster Hueman, also of Lavonia, was critically injured on the highway near here late Monday night in the crash of two trucks.

Although details of the accident were not available, it was said Evans and Hueman were passengers of one of the trucks. Names of the drivers of the two machines could not be learned.

RUPTURED?

Neglecting your rupture is a serious matter. Buying a truss for price without correct fitting is a more grave error. You'd better be careful. You are in danger of strangulation.

The Uncle Sam Truss correctly closes the upper (internal) abdominal muscle ring, preventing the intestine from leaving the abdomen.

AMERICAN SURGICAL SUPPLIES
Formerly PERRYMAN-BURSON COMPANY
23 HOUSTON ST., N. E. ATLANTA, GA.

PROTECTION for your car

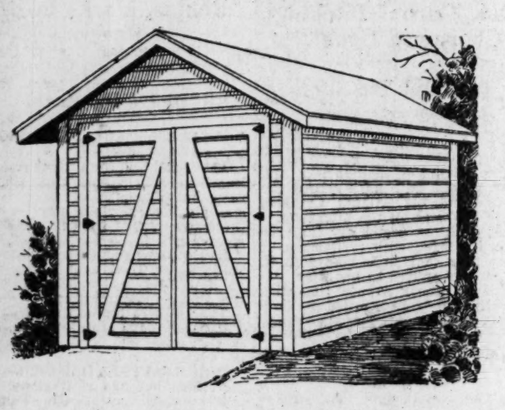

. . . a new Garage

neat—attractive—inexpensive

You won't find a better time than now to put up that new-garage you're going to build—nor a plan as suitable as the one shown here. 10 by 16 feet in size, it is roomy and convenient to use, pleasing in appearance, and very economical to build.

Protect your car from weather and thieves—put up this handsome, low-cost garage now.

Phone us today—RA. 2400, for prices and complete details.

WILLINGHAM-TIFT LUMBER COMPANY

866 Murphy Ave., S. W. RA. 2400

THEY'RE SWIMMING

DOWN AT WARM SPRINGS

The season's on—at the big Warm Springs pool. And don't think it's a bit too early! Nature has tempered this fresh-flowing spring so it's the same all year 'round. And you step from the luxurious comfort of the pool right into heated dressing rooms.

Come this week end. Bring the golf bag, too. When you see the well kept course and particularly the wonderfully smooth greens, you'll know you've made a real "find!"

And let us remind you that all this is just an easy drive from Atlanta. You can make it in two hours without difficulty. *Pavement all the way.*

Phone Manchester 3-J for reservations at the Meriwether Inn.

WARM SPRINGS GEORGIA

PHOTOGRAPHERS OPEN ANNUAL SESSION HERE

Costume Ball Features First Day of Convention at Henry Grady.

The first day of the three-day annual session of the Southeastern Photographers' Association, which opened Monday at the Henry Grady hotel, was brought to a close with a brilliant costume ball at the hotel. A program including business sessions, a luncheon, and a banquet and dance is slated for today.

The convention opened Monday with an address by Walton Reeves, of Atlanta, following the invocation by Dr. Louie Newton. During the afternoon A. J. Thuss, of Atlanta; George Kossuth, A. B. Cornish and several others were heard. Last night the costume ball began at 8:30, and was attended by the majority of the approximately 200 photographers and their families who registered on Monday from six southeastern states.

At the business session this morning a number of short talks on new phases of photography will be heard. At noon a luncheon for the ladies will be given at the East Lake Club. Tonight a brilliant banquet and dance will be held at the hotel. Frank Luckiesh will act as toastmaster.

Among the outstanding photographers who are in attendance are D. D. Spellman, national president of the photographers' organization; W. H. Towles, of the International Photographers' Association; H. C. Koonce and Harry Wallace, 89, of Anderson, S. C. The latter is reputed to be one of the oldest living photographers in active business. He has been operating his own studio and doing his own dark-room work for more than 70 years.

GRAY HAIR IS EASILY DARKENED

Tells How She Did It With a Home-Made Remedy.

Mrs. E. H. Boots, a well-known resident of Buchanan County, Ia., who darkened her gray hair, made the following statement:

"Anyone can darken their gray or faded hair, and look twenty years younger with this simple remedy, which they can mix at home. To half a pint of water add 1 ounce of bay rum, one small box of Barbo Compound and ¼ ounce of glycerine. These ingredients can be purchased at any drug store at very little cost. Apply to the hair every other day until the gray hair is darkened sufficiently. It does not color the scalp, is not greasy and does not rub off. It will make a gray-haired person look twenty years younger."—(adv.)

STOP LOSING WEIGHT

IROGEN is guaranteed on money-back basis to help the most hopeless, sickly, underweight man and woman—people who've tried everything to gain weight without success—because this splendid prescription actually **removes the cause of an underweight,** weakened condition. At your druggist.—(adv.)

Apply This Once And Kill the Itch

A new preparation known as "Sit-i-cide," being a liquid, thoroughly penetrates the skin, going into every pore, crevice and wrinkle where parasites hide, and kill every one of these parasites with one application, in thirty minutes.

Sit-i-cide is immediately effective in destroying parasitic itch (scabies) and is sold by all druggists at 60c, or sent direct upon receipt of price. Sit-i-cide Co., Inc., Commerce, Ga.—(adv.)

STORAGE

The most modern warehouse in the South for household goods. Long Distance Removals.

Cathcart Van & Storage Co.
134 Houston St., N. E. WA. 7721

AINSWORTH RAPS BIRTH REPORT

BIRMINGHAM, Ala., April 13.—(AP)—Bishop W. N. Ainsworth, president of the College of Bishops, Methodist Episcopal Church, South, issued a statement today criticizing the committee representing the Council of Churches of Christ in America for its recent action on the subject of birth control.

"I wish to register my protest against the impropriety of the recent publication of the committee on the subject," Bishop Ainsworth said. "This committee represents nobody but itself, and it certainly does not represent the Methodist church.

"However undesirable it is for children to be born in excessive numbers in families that are unprepared to nurture and care for them, this is not a matter for the paternal intervention of the church.

"Such officious invasion of the sacred realm of the home is dangerous in the extreme and in the end will promote more promiscuous sexual relations. It is blasting at the foundations of the home which is the bulwark of civilization and society, whether it is so intended or not."

Traffic Arrests

Sunday's arrests for alleged violations of city traffic ordinances, according to records at police station, were:

Will Sims, 167 Farrington, speeding.
Howell Thomas, Georgia Tech, improper lights and speeding.
B. M. Callaway, 50 Moreland avenue, improper lights.
S. J. Orr, 971 Ponce de Leon, speeding.
Morgan Askew, 842 Parson, improper lights.
Aaron Seff, 406 Sixth street, disregarding stop sign.
Wesley Griffin, 1070 Colquitt, speeding.
C. E. Humpries, Conyers, reckless driving.
T. R. Fontaine, 206 Eleventh, passing standing street car.
J. H. Barker, 1802 Evans drive, reckless driving.
Robert L. Corley, 890 Norcross, reckless driving.
T. M. Martin, 747 Washington, drunk and reckless driving.
Joe Lewis, 78 Courtland, drunk and reckless driving.
Rev. C. E. Harbin, 6 Georgia avenue, improper lights.
W. H. Brown, 218 Pine street, improper lights.
W. Winters, 487 Grant, reckless driving.
T. C. Norsworthy, 118 Flora, drunk and reckless driving.
C. Dixon, 533 Dunbar, reckless driving.

COMMITTEE TO GET SEWER PROPOSAL

Continued from First Page.

to Atlanta and vicinity due to the deplorable condition of the present sewer system.

Mr. Reynolds' announcement came on the heels of a statement by Walter C. Hendrix, chairman of the board of Fulton county commissioners, that Fulton county stands ready now to begin excavations for the extensive program planned as a result of the recent survey by Whitman, Requardt & Smith, famous Baltimore sanitary experts.

The board head pointed to a resolution of the board passed February 4, in which the commission is definitely on record that it will furnish the labor for the $13,000,000 in improvements which are contemplated and which engineers have declared can be made over a period of 10 years.

Intolerable Situation.

"Atlanta must do something to relieve the intolerable situation which exists along the watersheds around the city," Mr. Reynolds declared. "Hundreds of thousands of untreated sewage is poured into these creeks each day, thus presenting a serious health menace and making it impossible for citizens to enjoy the free use of their properties.

"If formation of a sewer district can relieve the condition we should take the necessary steps to form such a district, but if this will not afford relief, then the proper steps should be taken to relieve it in other ways.

"Property owners in the Peachtree creek basin have again indicated that they will appeal to the courts to force the borough to desist in polluting Peachtree creek, and the courts will order that the nuisance be abated. The best legal authorities tell us that this will be done."

County Now Ready.

"Fulton county is now ready to go forward with its part of the work, estimated at nearly $6,000,000 in labor," Mr. Hendrix declared. "It is especially desirable that the work proceeded at once because the county has an abundance of labor. Later it might be impossible to furnish the necessary labor for excavating and back filling the sewer ditches. Fulton county is now ready and would welcome the opportunity to contribute to the health and comfort of its citizens."

Mr. Mayson prepared a first draft of a proposed sewer district, but several changes were necessary and he has been working on it, so that council can approve it and offer it at the summer session of the Georgia legislature.

Council several months ago asked Fulton commissioners in a formal resolution to agree to furnish the labor.

Text of the councilmanic resolution follows:

Resolved by mayor and general council, that the honorable board of county commissioners of roads and revenues be and hereby is respectfully requested to co-operate with the borough of Atlanta in the carrying out of the $13,000,000 sewer extension program, as filed in the report to mayor and general council of Whitman, Requardt & Smith, engineers, and Robert & Co., associate engineers.

Adopted January 19, 1931.
Approved January 21, 1931.
JAMES L. KEY, Mayor.
A correct copy.
J. HENSON TATUM, Clerk of Council.

Text of the county commissioners' action on council's request follows:

By Commissioner Hendrix:

Whereas, it has been brought to the attention of this board that the city of Atlanta contemplates an extension of its trunk line sewers, and

Whereas, it has been the custom of this board in the past to furnish a large amount of convict labor for the purpose of digging and back-filling trenches and other work in sewer extension work.

Therefore be it resolved, that it is now the sense of this board that upon some definite plan being adopted and submitted for approval that such convict labor as may be available will be furnished said city.

The above resolution having been read, upon motion of Commissioner Hendrix, seconded by Commissioner Etheridge, it was ordered that same be and is adopted and made the order of the board.

3 DEAD, 20 HURT IN TUNNEL BLAZE

Laborers and Firemen Trapped Seeking Injured in Chicago Sewer.

CHICAGO, April 13.—(AP)—Suffocating smoke from a fire in a sanitary district tunnel 50 feet under a West Side street killed three men tonight and trapped an undetermined number of laboroers and firemen who climbed down to rescue them. Twenty other men were taken to hospitals in a serious condition.

Overcome by smoke, workers collapsed at their posts. The first relay of firemen who attempted to bring them out likewise was overcome.

In an air chamber at a far end of the tunnel, which is under construction to handle sewage, a number of workers were believed to be safe and capable of holding out until help reached them. They had fresh air through ventilation pipes reaching the surface.

All life-saving equipment and ambulances on the West Side of town were concentrated at the tunnel shaft, and emergency hospitals were set up in rude construction shacks. Every doctor in the district was summoned for emergency duty.

All the rescued men were unconscious when brought to the surface. Those deemed in the most critical state were given treatment with inhalators on the spot; the less serious cases were taken to St. Anthony de Padua hospital.

McCutcheon To Face Bribery Trial Today

Ex-Councilman Howard C. McCutcheon is scheduled to go on trial this morning in Fulton superior court on charges of accepting two bribes from P. O. Hebert in connection with purchase of fire department equipment. McCutcheon's case is set before Judge Edgar E. Pomeroy.

McCutcheon is charged with accepting $200 from Hebert on one occasion, and $250 from him in another instance. Three former members of general council pleaded guilty last week and received fines of $300 each. These were ex-Councilman T. Frank Callaway, ex-Councilman J. T. Ozburn, and ex-Alderman Claude Buchanan, who were charged with bribery.

Clark Lucky To Escape Altar, Court Decides

OLYMPIA, Wash., April 13.—(AP)—The state supreme court affirmed today the dismissal of H. H. Clark's breach of promise suit against Mrs. Minnie (Ma) Kennedy, mother of Aimee Semple McPherson, Los Angeles evangelist.

Clark, a pastor and co-worker of Mrs. Kennedy's in evangelistic activities in Seattle prior to the time he instituted his suit, should have been glad to escape marriage with Mrs. Kennedy under the circumstances, the court said. The decision held that Clark had wavered in his desire to get married at the time Mrs. Kennedy refused him.

"It would seem," the opinion read, "that so happy an escape should not be converted into a cause of action."

Demand A.P.W. Hygienic Towels and Toilet Tissues

Prevent Contagious Diseases Spreading in Schools, Factories and Homes

MAGNOLIA GARDENS $8.00 ROUND-TRIP — MIDDLETON GARDENS APRIL 17th and 18th

Tickets Good Five (5) Days Returning
Lv. Atlanta 8:00 P. M. —— Ar. Charleston 7:45 A. M., E. T.
Gardens Will Be in Full Bloom This Week-End. For Further Information, Literature, List of Hotels, Apply 203-210 Healey Bldg. Phone WAlnut 6142.

City Ticket Office Piedmont Hotel WA. 2726 — GEORGIA RAILROAD — Union Station WA. 3666

MACON, Ga., April 13.—(AP)—Henry K. Burns, president of the Georgia Finance Company, was elected president of the J. S. Schofield's Sons Company here Monday at a meeting of stockholders of the company called to reorganize the affairs of the concern.

TORMENTING CORNS CEASE TROUBLING

Why endure the torture of a corn—why ruin your fun and make your work a burden—when there is such a *trustworthy* way to end the pain and drive away its cause?

Rightly, naturally, you are afraid to chance harsh, rapid-fire "cures" and infection-inviting paring. But millions can tell you of a safe, sane *treatment* that brings relief without risk.

For 31 years these millions have used Blue-jay corn plasters to end corns. Instant relief comes the moment Blue-jay cushions the tingling spot and stops the chafing pressure. And that same moment Blue-jay's mild medication starts softening and loosening the corn.

Ask your druggist today for Blue-jay—the sensible treatment, made by Bauer & Black, noted surgical dressing manufacturers. Keep them handy—stop corns at the start! 25c a box. —(adv.)

Furnishings of Character---at High's
Characteristically Low Prices!

$139.50 3-Pc. BEDROOM SUITE

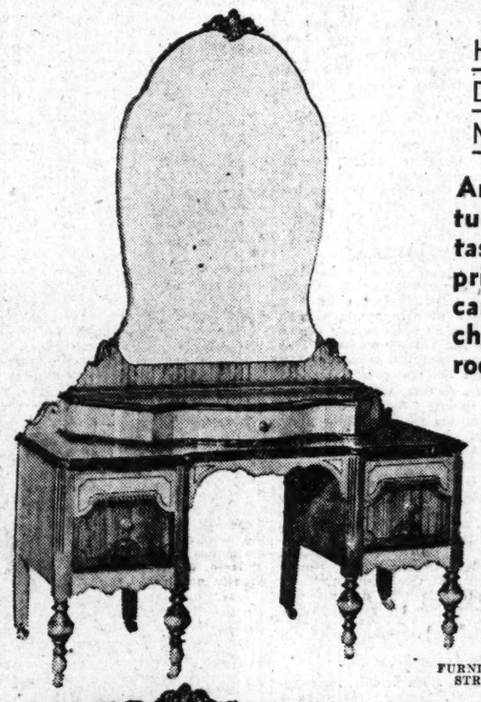

HOLLYWOOD VANITY—CHEST OF DRAWERS AND LOVELY POST BED—IN MATCHED WALNUT VENEER—AS SHOWN

An aristocratic suite that is at home in every furniture circle where good taste, quality and low price are standards! You can't do better than choose it for your guest room or your own room! $84.50

The Most Outstanding Home Value of the Season—A Genuine Bargain That Will Add Charm to Your Rooms.

This Offer for One Week Only!

FURNITURE—HIGH'S STREET FLOOR

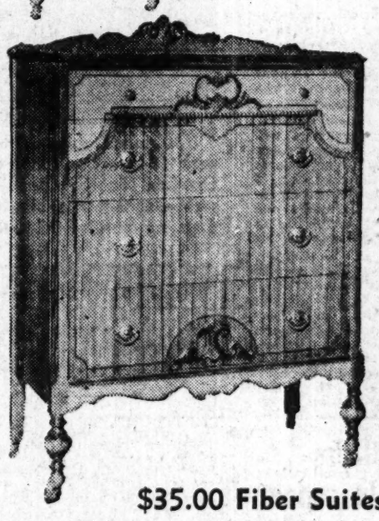

Easy Terms *Arranged On All Furniture Purchases* Investigate For Yourself!

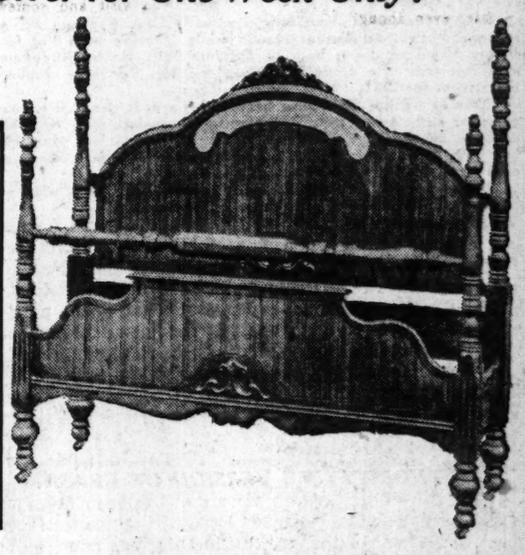

$35.00 Fiber Suites
Consists of large settee, rocker and chair. Choice of colors and cretonnes..... $29.50

$13.50 Fiber Rockers
Large, comfortable rockers with soft, spring seat. Assorted cretonne covers $7.95

$2.75 Porch Rockers
Strongly made in natural finish. Slat back and cane seat. Special at only..... $1.95

$2.50 Steamer Chairs
Easy, comfortable folding style that is well made. Striped canvas. Special!..... $1.75

$1.00 Camp Stools
Well made, sturdy and reliable. Fine for summer! Collapsible. Canvas stripes..... 65c

$9.00 Fire Screens
Large size in your choice of walnut or green finish. Assorted decorations $5.95

FURNITURE—HIGH'S STREET FLOOR

$115 AMERICAN ORIENTAL RUGS

Rich, Glowing Shades in Authentic Oriental Patterns

Room Size 9x12 Feet $79.50

Reds, blues, mulberry! Orchid and green! Tones that will blend with every room . . . exceptional values!

RUG DEPARTMENT HIGH'S STREET FLOOR

J. M. HIGH CO. 48 Years a "Modern" Store

Window Shades 36"x6' Size In Tan and Green Tones 2 Shades for $1

Mounted on guaranteed rollers! Ready to put up . . . and fine for the hot summer days ahead!

CURTAINS—HIGH'S STREET FLOOR

Ed Danforth, Sports Editor
Ralph McGill
Clarence Nixon
Herb Clark
Roy E. White

SPORTS
THE ATLANTA CONSTITUTION

Grantland Rice
W. O. McGeehan
Henry McLemore
Alan J. Gould
Walter Trumbull

Strengthened Big League Teams Set for Gala Getaway Today; Chattanooga Prepared for Opening Stand Against Crackers

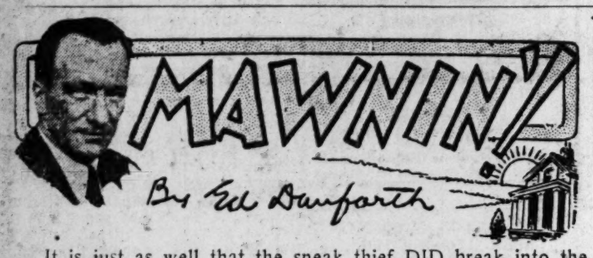

It is just as well that the sneak thief DID break into the Cracker dressing room and purloin their gloves. Things were going entirely too smoothly out there. Perchance a smug attitude toward the pennant race had developed; certainly it had if complacency is catching.

It appears that as far as the press, the public, the business office and most of the league territory at large are concerned, the race is over and the Crackers have won.

It is just as well that something happened to disturb the serenity of the scene. Such contentment breeds embarrassment. The theft of the implements of warfare may prove a tonic.

THEY'VE QUIT CLAIMING EVERYTHING.

Zipp Newman, in the Birmingham News, has discovered that not one of the Southern league managers has claimed the pennant. Managers quit doing that years ago. When club owners grew hard-hearted and began firing managers who did not produce—in other words, after commercialism completely replaced sentiment in the game—the pilots soon learned it was far better to claim nothing and discourage pennant hopes.

College football coaches go to the extreme of this policy. They NEVER expect to win. Professional boxers stand alone on the old-fashioned platform of claiming everything beforehand and giving excuses afterward.

It has been years since a manager freely predicted his club would win a pennant. They are content now to make modest claims of "giving them a battle" or being "right up there at the finish" or similar generalities. Only the gentlemen of the press now rush out with rash claims of greatness and success for favored clubs.

THE PARTRIDGE DEAL.

Blinkey Horn, in the Nashville Tennessean, evidently is not pleased with the sale of Jay Partridge to Reading. He says in part:

Jo Jo Klugman, boss of Those Vols, has finally found a place for himself to labor. He notified whom it might concern last night that he would be at second base Tuesday when Those Vols open the thirty-first campaign against the Barons. Here's how it all came about:

A ball player Those Vols once paid NINE THOUSAND dollars to sign a contract, was sold yesterday. That was the fattest bonus ever given a Dixie trooper. Did Those Vols get nine grand for Jay Bird Partridge? Can that be laughter I hear?

Mr. Partridge, 'twill be recalled, was set free by Jedge Landis, who accused Birmingham of indulging in hokus pocus.

There was quite a stampede to get him. Clarence Rowland, who is always willing to spend somebody else's money, agreed to give Jay Bird Partridge NINE THOUSAND dollars if he would sign as a Vol again.

So Mr. Partridge, who long ago with Buck Redfern, set a record for twin killings at second while laboring as a Vol for Jimmy Hamilton, came back to Sulphur Dell. He hit 40 home runs last year. He drove in 127 tallies. Mr. Partridge clubbed the nugget for .361.

Now he's gone. He's gone because his arm is gone. It's been gone for some time. Still, it happens to be a fact that NO ONE in Dixie excelled Jay Partridge in making assists last year. He had 556. Which was almost a hundred more than Jack Sheehan, of Atlanta, his nearest rival.

So some folks are wondering if Those Vols were wise or otherwise in bartering Jay Partridge off to Reading.

Comments on the trade of Jim Poole, the old home run maker, to Reading and acquisition of "Country" Davis are not yet in hand. It seems strange at first glance that Owner Bob Allen would discard Partridge and Poole, a combination that produced 90 home runs in 1930. But what good, pray, did those 90 home runs do anyone but the manufacturers themselves. The Vols finished in seventh place right on.

It will be interesting to see how many home runs the former Volunteers make in Reading—unless, of course, the fences up at Reading are just back of first base as at their old slamming grounds.

AUTHORITATIVE VERSION OF CRASH.

At the risk of repeating a story that has been told and retold several times in its essentials I want to reproduce Pa Stribling's own account of the crash of the Stribling plane in Texas for its descriptive merit. Pa was here the other day en route to New York to arrange final details for the Schmeling fight, but he was still a little excited over the recent crack-up and told his yarn something like this:

The feller in Brownsville told us we had better stop at Corpus Christi for a weather report, but when we got up about where we'd have to turn off for that town the weather was still good.

W. L. said there wasn't any use losing 45 minutes, so we went on. Ran into a little rain. Then we ran out of it. We ran into some more and out again. And then it broke on us all of a sudden. Couldn't see more than a block.

W. L. kept on flying. Pretty soon that engine began to miss.

"Shucks," I told W. L., "this thing ain't a submarine; it flies in the air, not under water. We better get down." There was a good place to land, but when we got down we had used it up. The plane lands at about 65 miles an hour. We used up a hundred yards right now going down hill. The brakes wouldn't hold because the grass was wet. The wing hit a tree and swung us around and we headed for a clump of trees. They stopped that plane just as easy; just like throwing a knife into a potato.

W. L. asked us if anyone was hurt and we all said no and got out. The plane was shipped to the factory and W. L. will be flying again pretty soon.

Pa expatiated on the sound of an airplane motor quitting. "It's a terrible sound," said Pa. "In that plane of ours I often go to sleep. I'll be sound asleep and W. L. will switch from one tank of gas to another. When he switches that engine gurgles once or twice and I wake up right now. W. L. does it just for meanness and laughs for 10 minutes when I jump and wake up."

Layton Challenges Hall To Cue Match

Johnny Layton, ten-time holder of the world's three-cushion title and a former holder of the world's pocket billiard championship, has issued a challenge to Allen Hall, runner-up for the 1930 three-cushion title, for a 600-point match, the winner to qualify to meet Arthur Thurnblad, present champion, in a special match.

Layton, who has been on tour for the last two months, stopped in Chichago and personally filed his challenge with C. A. Storer, director of tournaments for the National Billiard Association of America.

Lead in Golf League Is Staked Thursday

VALDOSTA, Ga., April 13.—Leadership of the Georgia-Florida Golf league will be temporarily settled Thursday afternoon when Thomasville and Valdosta meet at Thomasville. Both teams have won three and lost none in matches thus far.

STANDING.

Team.	W.	L.	P.
Thomasville	3	0	0
Valdosta	3	0	3
Albany	2	1	3
Tallahassee	1	2	3
Moultrie	1	2	3
Quitman	0	3	3

MAJORS READY FOR BIG OPENING OF WARS TODAY

Strong Teams Will Perform Before Notables on Eight Fronts.

By Alan Gould,
Associated Press Sports Editor.

NEW YORK, April 13.—(AP)—It's fair and warmer along the baseball fronts for the grand opening of the major league season tomorrow.

Far from feeling any pinch of the times, the 16 American and National league clubs have marshalled reinforcements, increased the wages of many of their star performers and otherwise set the stage for a gala getaway as well as a brisk campaign and big business all summer long.

FANS TO ATTEND.

Approximately 230,000 fans are expected to turn out for the eight opening games, prepared to give the great American sport an appropriate send-off and attack the fresh supplies of peanuts, popcorn and soda pop with patriotic enthusiasm.

President Hoover heads the list of notables who will figure in the opening ceremonies, featured, according to time-honored custom, by formal parades, floral tokens and the hoisting of flags.

The president, who saw the Philadelphia Athletics clinch the world's series in the final game last October, will be on hand to watch Connie Mack's champions start the defense of their title against the Washington Senators, generally regarded as the outstanding rival of the A's for the American league honors this year.

TOP FIGURE.

There will be no special attraction, except for the annual debut of the one and only Babe Ruth, but the New York Yankees and Boston Red Sox expect to draw an opening day crowd of 50,000 to the Yankee stadium. This was the top figure in advance estimates for all the openers.

More than 40,000, including Commissioner Landis, may see Roger Hornsby and his Chicago Cubs start the National league campaign against the Pittsburgh Pirates at Wrigley field, Chicago.

This array brings together two of the five clubs picked to wage a merry scramble for the championship now held by the St. Louis Cardinals, who play the Reds at Cincinnati.

John Arnold Heydler, president of the National league, planned to see the New York Giants open the season at Philadelphia, while the rampaging Brooklyn Robins journeyed to Boston to trade heavy wallops with the Braves.

WESTERN TILTS.

The Detroit Tigers will play the Browns at St. Louis, featuring a southpaw duel between Earl Whitehill and Walter Stewart, while the Chicago White Sox oppose the Indians at Cleveland in a game involving two "dark horse" contenders for American league honors.

Nearly a score of newcomers will be closely watched as they trot out on the field tomorrow to hold down regular jobs. With the exception of the Athletics and Washington in the American league, the Cardinals and Cubs in the National league, every club has rearranged its lineup for the 1931 campaign.

While standing pat on their regular lineups, the Cardinals and Athletics, outstanding favorites to repeat their 1930 pennant victories, both have strengthened their pitching prospects by acquiring sensational youngsters. The Cards, however, came up to the barrier temporarily without the services of their slugging outfielder, Chick Hafey, the last of the holdouts.

Georgia Golfers To Face Davidson

ATHENS, Ga., April 13.—Georgia's golf team, the team without a captain, will meet the Davidson College four here Tuesday afternoon in its third match of the year.

None of the Georgia team's members are letter men, and for that reason the boys have been unable to elect a captain this season. Murray Soule is coach. The team has broken even in two previous matches, having defeated Emory and lost to Florida.

The Georgia freshman baseball team will open its 1931 season here Tuesday afternoon with Madison A & M. furnishing the opposition down on Sanford field.

Cracker Games On the Road

April 14, 15—At Chattanooga.
April 19—At Nashville.
April 26, 27, 28, 29—At New Orleans.
April 30—At Mobile.
May 1, 2, 3—At Mobile.
May 4, 5, 6—At Birmingham.
May 10—At Chattanooga.
May 17, 18, 19, 20—At Little Rock.
May 21, 22, 23, 24—At Memphis.
May 31—At Nashville.
June 1, 2—At Nashville.
June 3-3, 4—At Birmingham.
June 7, 8, 9—At Chattanooga.
June 14—At Memphis.
June 21, 22, 23, 24—At New Orleans.
June 26, 27, 28—At Mobile.
July 5, 6, 7, 8—At Nashville.
July 12—At Mobile.
July 19—At Nashville.
July 20, 21, 22—At Little Rock.
July 23, 24, 25, 26—At Memphis.
July 27, 28, 29—At Birmingham.
August 2-2, 3—At Chattanooga.
August 9, 10—At Nashville.
August 11, 12—At Birmingham.
August 16—At Chattanooga.
August 23, 25—At Memphis.
August 27, 28, 29, 30—At Little Rock.
August 31—At New Orleans.
September 1, 2—At New Orleans.
September 6, 7-7—At Mobile.
September 13—At Chattanooga.

All Right, Johnny, Let's Go Get 'Em!

Johnny Dobbs, shown above as he'll appear to the Lookouts when he sends his Crackers out to open the Southern league season at Chattanooga today, is marshalling a strong club for the campaign. The Crackers have been picked almost unanimously for the flag. Johnny Dobbs doesn't care so much for that, but he's ready to go. So are his boys. They'll be hard to beat in this race to the championship.

EQUIPOISE WINS IN SPRING DEBUT

BALTIMORE, Md., April 13.—(AP) C. V. Whitney's Equipoise, future book favorite to win the Preakness and the Kentucky Derby, made his three-year-old debut today, winning the six furlong feature at Havre de Grace. The Whitney ace stepped the distance in the fast time of 1:11 3-5 to defeat George D. Widener's Panetian by three lengths.

Arthur (Slim) Robertson rode the winner. Although asked to carry the heavy impost of 123 pounds, Equipoise swept past his field at the half mile post and won under double wraps.

The large charity day crown, remembering Equipoise's great juvenile record, made him the prohibitive favorite, a $2 mutuel ticket returning only $2.50.

Tech High Boxers Enter Semi-Finals

Two unusually good bouts featured the quarter final round of the annual Tech High boxing championship tournament Monday afternoon at the school. Semi-finals will be held at 2:30 o'clock this afternoon with seven bouts on the program. Finals will be held at 8 o'clock Wednesday night with a wrestling match between A. K. Bell, Georgia lightweight champion, and Young Rubley, a Tech High star, as an extra feature.

In the Monday fights Stokes Tumlin (155) won a four-round decision from J. B. Morgan (155), after having fought a four-round draw Friday afternoon.

L. Lackland (168) won a technical knockout, the sixth of the tournament, over A. C. Walker (168) in the other feature Monday. J. D. Sexton (118) won a close decision over John Smith (121) and Will Patrick (125) won out over Red Parker (125). A bout between Little and Ossie Smith was postponed until today.

Today's pairings:
Lee Graham (90) vs. Bill Vaughn (106). E. W. Ferguson (125) vs. Lefty Wallis (125); W. L. Patrick (125) vs. J. D. Sexton (125); E. Newton (135) vs. Joe Hilly (135); Ellis Barrett (143) vs. F. Herrin (143); N. G. Perry (163) vs. Dick Coursey (160), and Fred Holcombe (175) vs. Ossie Smith (175).

Today's Games

NATIONAL LEAGUE.
Brooklyn at Boston.
New York at Philadelphia.
Pittsburgh at Chicago.
St. Louis at Cincinnati.
AMERICAN LEAGUE
Chicago at Cleveland.
Detroit at St. Louis.
Philadelphia at Washington.
Boston at New York.
SOUTHERN LEAGUE
Atlanta at Chattanooga.
Birmingham at Nashville.
Little Rock at Memphis.
New Orleans at Mobile.
AMERICAN ASSOCIATION.
Kansas City at Toledo.
St. Paul at Indianapolis.
Milwaukee at Columbus.
Minneapolis at Louisville.

Gar Wood's Trial Again Postponed

MIAMI BEACH, Fla., April 13.—(AP)—Continued cross winds brought announcement from Gar Wood late today that he would postpone his attempt to set a new world's speed boat record in the Miss America IX until tomorrow.

Wood said he would be ready to take his boat to the measured mile course in Indian creek early tomorrow if the wind abated during the night.

RIVERSIDE GETS PREP NET MEET

GAINESVILLE, Ga., April 13.—Riverside Military Academy has been awarded the 1931 Southern Interscholastic Tennis championship, it was announced Monday by Captain James K. Mooney, director of tennis at Riverside.

Dates for the tournament have been set for Thursday, Friday and Saturday, May 7, 8 and 9. The tourney has received the sanction of the United States Lawn Tennis Association. Winners will be eligible for the national boys and Junior tournaments to be held later in the season.

In anticipation of the large number of players who will seek entrance into the interscholastic t urnament, a list setting forth entrance regulations has been prepared and will be sent to any school making application to Riverside. Arrangements have been made with one of the local hotels whereby special rates are offered visiting players and coaches.

Jack Mooney, well-known southern tennis player, will serve as official referee and will be in charge of the tournament pairings.

Riverside's nine clay courts will be available for use during the progress of the tournament.

Fair Weather To Greet Fans in Major Parks

By The Associated Press.

The weather forecasts, starting pitchers and probable attendances for the opening games of the major league season today are indicated as follows by the weather man, the managers and the fans themselves:

AMERICAN LEAGUE.

	Crowd.	Weather.	Pitchers. (Visitors First)
Philadelphia at Wash.	28,000	Fair	Earnshaw vs. Brown
Boston at New York	45,000	Fair	MacFayden vs. Ruffing
Detroit at St. Louis	13,000	Fair	Whitehill vs. Stewart
Chicago at Cleveland	22,000	Fair	Thomas vs. Ferrell

NATIONAL LEAGUE.

Brooklyn at Boston	25,000	Fair	Quinn vs. Zachary
Pittsburgh at Chicago	40,000	Fair	French vs. Root
New York at Phila.	18,000	Fair	Fitzsimmons vs. Elliott
St. Louis at Cincinnati	30,000	Fair	Rhem vs. Benton

16,000 Will Watch Dobbs and Niehoff Lift Season's Lid

Tennessee City Dons Carnival Garb; Pitching Choices in Doubt.

By Ralph McGill.
Staff Correspondent.

CHATTANOOGA, Tenn., April 13. Chattanooga expects to throw off the covers about dawn in the morning, give a series of mad shrieks, and go out to the ball park where the Lookouts and the Atlanta Crackers meet at 3 o'clock in the afternoon.

Society editors would say that the old town is agog with excitement. It is more than that. It is mad with it. The Crackers arrived by bus from Atlanta along about supper time this afternoon and were startled to hear bombs exploding in the street and from the roof tops of the buildings along Market street, which is the main street, as the boys say.

JUST A MOB.

The Crackers thought that perhaps the reds had captured the city. It was just a mob of Chattanooga fans, some 3,000 people walking and riding in an old-fashioned parade.

The bombs were bursting in air, the rockets were casting a red glare and everything was quite disorderly with the American madness that is to be found around opening day in a city where baseball is taken seriously.

The parade was the first of the big features which will mark the opening of the season and drag the spectators out to the benches in the park. More than 15,000 witnessed the Crackers and the Lookouts play last season. More than 16,000 are expected out Tuesday. Chattanooga, if the Chamber of Commerce will pardon me, is just the right size to get 'em together and put things on with the whole blame town helping out. The hard times in evidence around the ball lot tomorrow will be hard times fans will have getting into the park.

BERT FRETS.

Out at Engel stadium Monday afternoon Bertram Niehoff, the expatriate, was found sitting in a comfortable chair, hugging one knee and looking a bit worried. The deal with your Uncle Wilbert Robinson for Max Rosenfeld, whom Atlanta fans will remember, blew up right in Chattanooga's face. The Lookouts were to get him.

Bert Niehoff said his outfield looked good. An unprejudiced observer would say that with two Class B men in it, the Lookout outer defense might not go so well. There must have been some reason for all the sweat about Max Rosenfeld. Still, he would help anyone more than a little.

The Lookouts will have a fat boy named Babe Phelps, who can really hit; and Leo Burns, a lad from the coast, as the two "B" men in the outfield. Phelps led the Piedmont league last year and has been hitting well down here. His fielding average with Hagerstown was a neat, well-rounded 1,000 percentage. Ray Treadway, who was tried out at third base, was moved out to complete the outfield.

FELIX ON HAND.

Gus Felix, the old Boston player, may start in the outfield if they get worried here about the two rookies.

Harley Boss, a good first baseman, and Wes Kindon, a smart shortstopper, are the backbone of the infield. McLeod and Lutzke are to be used at third. Bert would likely like to use both of them there at one and the same time, neither of them having looked so well this spring.

Wally Dashiel a dependable second baseman, will hold that position.

Dixie Davis, Hansel Hulvey or Clyde Barfoot will pitch. They are all right-handers. Hulvey and Barfoot are the two most favored. This afternoon Niehoff was sure it would be Hulvey. Tomorrow he may be sure of Barfoot. Managers are a little bit punch drunk when the opening day comes around. All of them.

Ed Kenna, who did the receiving last year, will be doing most of it this season. He is a smart man with pitchers.

MOUND POWER.

The main strength of the Chattanooga ball club seems to be its pitching. One can't tell until they get into the actual schedule, the spring games not being of any major importance.

No prestidigtation is required, however, to decide that the Lookouts will not get off to the buzz saw start of 1930, used to rip through the first three weeks of last season.

The pitching will have to be good if the Lookouts are to get by the first few weeks while the hunt for help goes on.

John Dobbs, dean of the Southern league managers who was managing in the Southern league when most of the boys who will play tomorrow were being wheeled around in a perambulator, remains calm.

Dobbs will start either Andy Messenger, John Morrison or Bunny Hearn, with the first named favored to be handed that baseball and told to warm up about 2:40 o'clock Tuesday.

BOBBY'S LEG.

Bob Lamotte's injured leg appears to be all right. He has been inactive for a week, however, and Dobbs won't decide until they warm up just before the game as to the identity of his third baseman. It will be either Lamotte or Mouse Martin, the rookie.

Otherwise the Crackers are all set to go with Roy Carlyle, Paco Taitt, the Idaho potato masher, and Red Barnes in the outfield. Mule Shirley, Jack Sheehan and Johnny Ryan will fill three infield positions, with that third base problem yet to be decided.

Autry will catch.

The club is the hardest-hitting club that has represented Atlanta in some time. Some may say that the Crackers will take one of the two games to be played here. If they bear down and get a few breaks they should take two. Meanwhile the stage is all set. The big act goes on at 3 o'clock Tuesday.

Atlanta Fans Pull for Robins, Macks in Big Races.

Continued from First Page.

By Ed Danforth.

down in front when the games are counted in September.

The Athletics open the American league race in Washington and this game matching as it does the two most strongly favored clubs may be called the feature act of the day. President Hoover will pitch the first ball.

Chicago opens at Cleveland, Detroit starts at St. Louis and Boston opens at New York in the other games in the younger organization.

The Dodgers begin play in Boston. Pittsburgh plays in Chicago, St. Louis in Cincinnati and New York in Philadelphia.

SEEKS ATTENDANCE CUP.

Nothing but bad weather can keep a tremendous crowd from seeing the Crackers open against Chattanooga Thursday. All records for advance ticket sales have been broken already. Indications are that the old habit of winning opening day attendance cups is about to be resumed.

Governor-elect Dick Russell and W. L. (Young) Stribling will form the battery to open the season properly. Governor Russell used to fling the baseball a bit when he was in college at Athens and Young Stribling was a catcher at Lanier High school, Macon. The opening day act should be a creditable achievement, then.

President John D. Martin, of the Southern league, will be on hand to see that the season is launched in due form. And the 15 millionaires who own the Crackers will form an inspiring background.

MARINES ON HAND.

A detail of United States marines will officiate at the flag raising. There will be a band, too. And no telling what else.

No need to ask where to buy tickets for the occasion. Try and avoid it. A dozen or more beautiful girl canvassers are touring office buildings and stores downtown purveying pasteboards as fast as they can make change.

Many institutions have declared a half holiday for their employes. The city hall is the outstanding exception. However, those who work for the city, as well as those who work elsewhere, will prove eloquent at inventing excuses to be on hand.

The game here will be started at 3 o'clock.

Equipment for lighting the field for night games is being installed and should be ready for use by May 20. Then a game or more each week will be played.

VETERAN MANAGER.

Cracker fans are banking heavily on what Johnny Dobbs will do with the club in his second year as manager. Johnny has made a habit of winning pennants or coming close to it for many a year. John was born 53 years ago near Marietta, Ga., and he is the oldest of the managerial group this year. He played his first game with Mobile in 1895. After a period in the majors he came back south and has managed Nashville, Chattanooga, Montgomery, New Orleans, Memphis, Birmingham and (now) Atlanta.

R. J. Spiller, business manager and principal stockholder of the franchise, has this to say of the Crackers' chances:

HIGH HOPES.

"Considering the caliber of our players and the ability of our manager, I do not see how the Crackers can finish worse than third this season and they might win, if they have the breaks. I look for our toughest opposition to come from Memphis, Birmingham and Little Rock."

L. W. (Chip) Robert, president of the Crackers, says:

"We believe that we have a club capable of winning a pennant and certainly one that will be right up there in the race. We have every confidence in Manager Johnny Dobbs and look forward to a season highly successful in every way."

Mackmen Release Players To Minors

PHILADELPHIA, April 13.—(UP)—The world champion Philadelphia Athletics today released five players to minor league clubs.

Charley Perkins, a left-handed pitcher, was released outright to the Jersey City club of the International league, and Jimmy Deshong, another pitcher, was released on option to the same club.

Three players, George Snider, pitcher; Lou Finney, outfielder, and Eddie Cihocki, infielder, were released under option to the Harrisburg club of the Pennsylvania-New York league.

Cracker Games At Spiller Field

April 16, 17, 18—Chattanooga.
April 20, 21, 22—New Orleans.
April 23, 24, 25—Mobile.
May 7, 8, 9—Nashville.
May 11, 12, 13—Little Rock.
May 14, 15, 16—Memphis.
May 25, 26, 27, 28—Birmingham.
May 29, 30-30—Chattanooga.
June 5, 6—Nashville.
June 10, 11, 12, 13—Little Rock.
June 16, 17, 18, 19, 20—Memphis.
June 29, 30—Birmingham.
July 1—Birmingham.
July 2, 3, 4-4—New Orleans.
July 9, 10, 11—Chattanooga.
July 14, 15, 16, 17, 18—Mobile.
July 30, 31—Nashville.
August 1—Nashville.
August 5, 6—Birmingham.
August 7, 8—Chattanooga.
August 13, 14, 15—Nashville.
August 17, 18, 19—Memphis.
August 20-20, 21, 22—Little Rock.
September 3, 4, 5—Mobile.
September 8, 9—Birmingham.
September 10-10, 11, 12—New Orleans.

Ralph McGill Will Cover Cracker Opening Game for You

Only 18 of Last Year's Southern League Starters To Play Today

Four Changes Made In Cast of Managers

Even Debutants, However, Have Been in Southern League Before.

Four changes have been made in the managerial cast of the Southern league since the opening day of the 1930 season. Although they are familiar in the league, two managers will be starting their first season.

Harry Strohm at Little Rock and Joe Klugman, at Nashville, who graduated from the player ranks last season, are the debutants, Strohm, a third baseman on the team, succeeded Jack Steele at the helm of the Travelers late last season but this season really will be his first test as a manager. Klugman, who last season played third for the Vols, succeeded Clarence Rowland.

Bert Niehoff, at Chattanooga, returns to the league managerial ranks after an absence of two years. It will be his seventh season as a manager in the league and he succeeded Bill Rogers.

Milton Stock, at Mobile, also comes back after an absence of two years. He previously managed the Mobile club three seasons. Stock succeeds Jimmy Hamilton, former owner and manager.

John Gordon Dobbs, at Atlanta, dean of the managers, will be starting his 23rd year as manager in the same league and his second as the boss of the Crackers.

In the wake of Larry Gilbert, at New Orleans, are eight years of service as manager of his home team, the only team he ever bossed.

FOURTH FOR "DOC."

James Thompson "Doc" Prothro is setting out on his fourth year as manager of his home team, Memphis, the only team he ever managed.

Clyde Milan is starting his second season at Birmingham and his fifth in the league. He managed the Memphis team three seasons.

Four of the managers have experienced the thrill and success of winning pennants. Dobbs has piloted five pennant winners and for three different cities, New Orleans, Memphis and Birmingham. Niehoff has won pennants for Mobile and Atlanta; Gilbert has won three pennants for New Orleans, and Prothro won his first pennant for Memphis last season after winning the second half of the split race of 1928.

FOUR PLAYERS.

There will be four playing managers in the league. In addition to shouldering the managerial burdens, Prothro will play third for Memphis; Strohm will play third for Little Rock; J. F. Klugman and Stock will be part-time players for Nashville and Mobile, respectively.

John Donelson Martin, a Memphis attorney, will be starting his 13th season as president of the league. Before being elected president of the league in the fall of 1918, Martin was president of the Memphis club. He has been a member of the national board of arbitration, the supreme court of the minor league, for many years.

CHICKS RETURN FIVE PLAYERS TO LEAD LIST

Vols Have None, Crackers and Marines One Each.

Many things can happen in a year and happen they did in 1930. Of the 72 ball players who trotted out on Southern league fields for the four opening battles last year, only 18 will start today when the 1931 campaign opens. That is an even more drastic change than prevailed in 1930 when 21 of the 1929 starters took their posts. Of course, in several instances players have switched clubs since the 1930 start and will be on hand today, but they are considered new players, since they began with different teams in 1930.

The Memphis Chicks, who won the pennant in 1930, will trot out to battle Little Rock at Russwood park today with five players from the initial 1930 lineup. That is the strongest return of any Southern entry and causes one to wonder why the Chicks are not favorites to repeat. Doc Prothro could open with six of his 1930 starters if he chose to send Lefty Clarence Griffin to the hill, but he has picked Walter Beck. The 1930 players returning are Prothro, Brazill, Jeanes, Williams and Hutcheson.

ONLY JACK.

Jack Sheehan, veteran Atlanta second baseman, is the only 1930 starter scheduled to open today. And strange

Continued on Third Sport Page.

BY KNUTE ROCKNE HIS LIFE STORY

In this series of 18 articles, of which this is the thirteenth, the great Notre Dame football coach, whose untimely death in an airplane accident March 31 shocked the nation, tells of the adventures and people he met in his eventful course from Voss, in Norway, to the middle western university which he helped to make famous. It is an exciting story—the saga of Knute Rockne. It is his own life story and will appear exclusively in The Constitution daily until it is completed. There will be much written about Rockne. This is Rockne's own story, written by Rockne.

By Knute Rockne.

INSTALLMENT 13.

SCOUTING—and the tricks of the trade—work both ways. Two years ago many Notre Dame enthusiasts wondered why our forward pass game was not very much in evidence. I knew, although ill in bed, that they were scouting all our major games—and we won all of the earlier ones without the pass. That was kept under cover until we met Southern California. Their scouts reported that Notre Dame's pass game was of no consequence. But we completed five long passes that won that game.

ROCKNE

So, too—again earlier in my acquaintance with what scouting can do to fool both friend and foe—in 1921 we played exceptionally orthodox football. For a purpose. Our leading opponent was the Army, which believed what its scouts reported—that our game was strictly orthodox. This, in turn, meant that we would follow the rules that guide smart teams and never dream of passing in our own territory. When the Army halfbacks, observing our orthodox game, stayed up to the line of scrimmage, they remained there once too long. Castner, fullback, faked a line plunge, but instead the quarterback passed the ball to Mohardt, who shot it 40 yards to Kiley, who raced 30 yards through unoccupied territory for a touchdown.

And while scouting has brought me—as it brings every coach—disappointments, I've had valuable tips that helped to win games. In 1924 we learned, through the scout route that Carnegie Tech had adopted a man-to-man defense, and that the center, fullback, left halfback and quarter were fast runners. Their right half was a grand blocker, but a slow runner. Play during the first half verified all this. So Crowley was sent into the defensive right halfback's territory, where he ran him ragged all afternoon, catching all the passes Stuhldreher sent his way.

FOOTBALL science has a place for legitimate scouting, just as it has a place for psychology; but where the emphasis is overlaid these by-issues of the game defeat their own ends.

Really, the thing that is wrong with scouting is the word scouting. I suggest that in its stead we use the word research, or as it might better be defined—the making of every game a football clinic. Everybody in every game is interested in what others do with it, especially when those others are future opponents at the game.

When scouting is done over and above board, and one school announces it will have an official representative to see a public exhibition by another school, we all know where we stand. Then there can be no innuendo that there was secret scouting, spying or other betrayal.

GRADS GROWL.

About the biggest job any coach has on his hands is to take alumni enthusiasm and put it into right channels—to curb, for example, the zealous alumnus.

When we played Indiana a few seasons back, it was hard going. The game should have been easily won, if comparative scores in past games meant anything—and, as a rule, they don't. But the Indiana boys, to their credit, were handily winning. Sensing the loss of this annual game, the Notre Dame team stiffened and we managed to squeeze through with a touchdown victory.

It seemed to be to be an occasion for rejoicing at the banquet following the game—which turned out to be one of the hardest-won victories on any of our schedules. I observed, however, that a few alumni at the dinner were anything but elated. Making inquiries I learned that these old grads had made considerable bets to the effect that their old school would win by at least three or four touchdowns. This was confirmed by the growlings of some of the disappointed gamblers.

CUTTING DOWN.

When they called upon me for a speech that night, the boys got one. I was bristling, and, I fear, laid into those inconsiderate chaps with a vehemence that shocked them. They were reminded that boys who went on the gridiron and gave the best there was in them were entitled to better than money support. It didn't add to the harmony of the occasion; but it provided one fine chance for one coach to do what at some time or other every coach would like to do—put the gamblers in their places.

With the old grads and the neighbors, the coach must build good will for the benefit of his team. It's fatal to high-hat the people of the community where the school is located. Accept the support of Rotary, Kiwanis and the rest—they provide a background of enthusiasm which is bound to inspire the players. And welcome criticism.

No matter if the fans are alumni, neighbors or just plain customers at the gates, they seem to like bigger and better scores. For my part, they'll get the best games that can be given by the material in hand. But it is folly to pile up scores at the expense of weak opponents just to gratify the vanity of followers. It's unfair to the opposite team and to one's own players. A game won by a point is none the less won, and better to watch than a one-sided contest.

BE FAIR.

I have found that the best relations prevail when opposing teams are treated with scrupulous fairness. When they lose they appreciate not being martyrized to make a football holiday, and when they win there's nothing they admire more than an utter absence of alibis on the part of the defeated college and coach.

In the early days there were scores of fine players in the west, Only when a western team fought a big eastern school did it stand a chance of headlines.

Later, with the football public converted to the idea that while east is east and west is west the twain had met somewhat to the advantage of the west, a new sensation in football, such as Willie Heston, Eckersall, the Praying Colonels of Centre College or the Galloping Ghost, Red Grange, could be front-paged and made famous overnight. I could name a dozen players who, had they the opportunity to do their stuff against schools with better known names but certainly with no better brand of football than the schools they played, would have been as celebrated as long-remembered stars.

FAME HELPS.

Acquisition of fame stimulates individual and organization. Nationwide discussion of Notre Dame by football followers after the first Army game had a tremendous effect on our own varsity spirit. Everybody in the school, save the older professors, wanted to be a football player.

This inspirational drive, resulting from recognition in the east, marked all Notre Dame's players. I know of only two instances where it didn't. Once against Penn State, Pliska, a fine player otherwise, had an off moment. A Penn State end went clattering by him while Pliska stood rooted to the ground, staring into the grandstand. The end caught a forward pass and scored.

We ragged Pliska in the dressing-room, and he took it. He had to. Later he confided to me, "I was wondering about a girl in the grandstand. I heard her holler: 'Atta boy, Joe!' I looked for her and missed that end going by." An expensive distraction for us, but excusable.

SAVING THE GAME.

At training table the football players are forbidden to eat pastry. None the less, pies were served during my football playing days to stimulate strength of will in abstaining from them. Non-players, knowing the pies were present and would not be used, invaded the training-table room to steal the pies. Objecting to this in-

Continued on Third Sport Page.

PETRELS BEAT AUBURN, 8 TO 3; JACKETS LOSE

'Gators Beat Tech, 8-6; Georgia Victor Over Mercer, 8-7.

AUBURN, Ala., April 13.—Ray Walker's effective pitching and some heavy stickwork in the early innings gave the Oglethorpe baseball team an 8-to-3 victory over the Auburn Tigers here today.

The victory gave the Petrels a chance to go into a tie with Auburn fo the leadership of the Dixie College league. The Petrels will have to win tomorrow to tie the Tigers.

Walker dominated the game except in one inning, the fourth, when hits by Riley, Kaley and Grant, and an error by Golden in center field gave Auburn her only runs of the game. Walker aided the cause in the eighth inning when he hit a home run.

The Petrels started scoring early in the game and were not checked until Sam Grubbs was sent to the showers, and Clarence West went on the mound for Auburn. The Petrels got only two hits and one run off West.

Auburn threatened to score in the seventh when Hodges knocked a single and Hitchcock and Burt were passed. Walker bore down and struck out Pate, made West pop up to the catcher, and then Jordan ended the threat by lifting a fly to left field.

OGLETHORPE—	ab.	r.	h.	po.	a.	e.
Herrin, 3b	5	2	2	0	5	0
Anderson, 2b	4	1	1	2	6	0
Whitley, ss	3	1	1	0	1	0
Moore, rf	1	0	0	1	0	0
Mitchell, lf	4	0	2	2	0	0
Bryant, 1b	4	1	1	10	0	0
Golden, cf	4	1	1	1	0	1
Craven, c	2	1	0	5	0	0
Walker, p	4	1	1	3	0	0
Totals	31	8	9	24	12	1

AUBURN—	ab.	r.	h.	po.	a.	e.
Hodges, lf	4	0	2	1	0	1
Pate, ss	2	0	0	2	2	1
Hitchcock, cf	3	0	0	5	0	0
Burt, rf	2	0	0	1	0	0
Jordan, 1b	3	0	0	8	0	0
Bailey, 2b	4	1	2	3	5	0
A. Lewis, c	1	0	0	0	0	0
Kaley, c	3	1	1	3	0	0
Grant, 3b	4	1	1	1	2	0
Grubbs, p	1	0	0	0	1	0
West, p	2	0	0	0	1	0
Totals	29	3	7	24	11	2

Oglethorpe .....111 400 01—8
Auburn .....000 300 00—3

(Game called end eighth inning account darkness.)

Runs batted in, Mitchell 3, Golden, Craven, Anderson, Kaley, Hodges 2, Walker; two-base hit, Anderson; home runs, Golden, Walker; stolen bases, Pate, Craven, Hodges; sacrifices, Anderson, Craven; double plays, Whitney to Anderson to Bryant, Herrin to Anderson to Bryant; left on bases, Auburn 7, Oglethorpe 7; base on balls, Grubbs 6 in 3 2-3 innings; wild pitch, Grubbs; passed balls, Lewis; losing pitcher, Grubbs. Umpires, Bridges and Seay. Time of game, 2:20.

Jackets Bow To 'Gators, 8 to 6.

GAINESVILLE, Fla., April 13.—(AP)—Florida's Alligators defeated Georgia Tech, one of their bitterest enemies today, 8 to 6, in the first two-games series being played here.

It was a wild game marked by frequent errors for both sides at critical points of the contest.

In the first inning the 'Gators pushed across four runs and repeated in the fifth. The eight-run lead was seriously threatened in the seventh when the Yellow Jackets found Toffaletti's weaknes sand started a batting rally that carried rifht on into the eight inning. They bagged six runs before Coach Brady Cowell rushed in Al Rogero, the 'Gators' sophomore hurler, who halted the attack by striking out three men in succession.

Both teams executed double plays. Hendy Henderson, Georgia Tech

Continued on Third Sport Page.

Darlington Beats U.S.B. Tennis Team

Darlington school, of Rome, defeated University School for Boys' tennis team, 4 to 2, Monday afternoon on the Capital City Club courts in their third straight victory of the year. Darlington won the southern prep title last year.

In the singles matches, Hoyt, of Darlington, defeated Morris, of University, 6-1, 6-0; Grier, of Darlington, defeated Arnold, of University, 6-1, 6-0. Boynton and Asher scored the only two points for University with victories over Nixon and Bell, of Darlington. Boynton won, 6-1, 10-8, and Asher won out, 6-4, 6-4.

In the doubles matches Hoyt and Nixon defeated Boynton and Morris, 6-4, 2-6, 6-2, and Grier and Bell defeated Asher and Harris, 6-4, 7-5.

Jacket Net Squad Faces Tide Today

Georgia Tech's tennis team will open its 1931 card at 9 o'clock this morning on the Tech courts with the University of Alabama netmen as opponents. The match was scheduled to be held Saturday afternoon but was postponed due to wet courts.

Alabama defeated Birmingham Southern, 5 to 1, in its opener and came back with a 4-2 victory over Emory University Friday afternoon.

Members of the Tide net team will include Captain Simpson, Cone, Little and Shafer.

The Tech team has not been named as yet. An elimination tournament to pick the team has been under way for several weeks, but definite selection of the players will not be made until today.

Jacket Lacrosse Squad Plans Trip

Georgia Tech's lacrosse team will leave the city at 5 o'clock Wednesday afternoon on an eastern invasion that will end Monday at Annapolis, Md. The Jackets meet the University of Virginia Thursday in Charlottesville, the Naval Academy at Annapolis on Saturday and St. Johns college Monday in Annapolis.

OUR TRAVLWEAR SUITS PRESENT AN UNUSUAL, STURDY SCOTCH FABRIC

Different sheep grow different qualities of wool. The longest, sturdiest wool fibres are grown by Blackface sheep of Britain. This is the wool used in weaving Travlwear, ideal suiting for gentlemen who want wear-resisting clothes that at the same time are distinctive in texture and pattern.

CUSTOMIZED BY

Hickey-Freeman

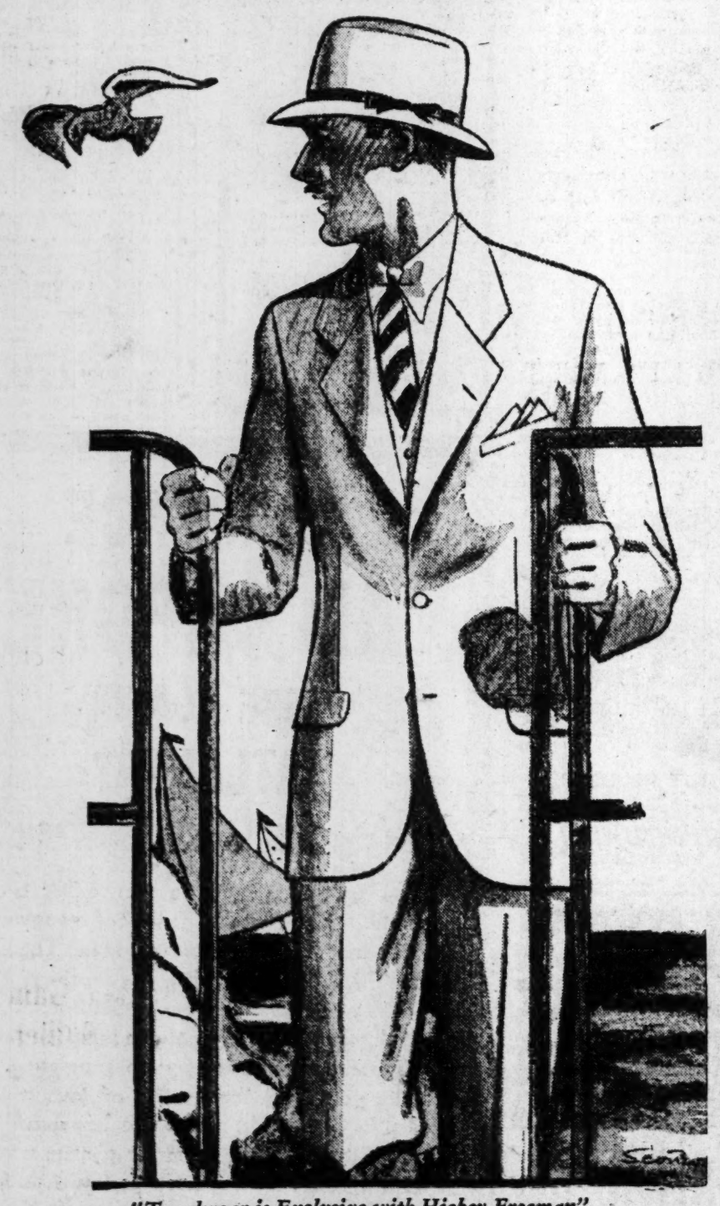

"Travlwear is Exclusive with Hickey-Freeman"

GEORGE MUSE CLOTHING CO.

"THE STYLE CENTER OF THE SOUTH"

FREE Kozak Cloth!

Given With Every

$5 Clean-Up Job at Only $3.95

Includes

$1.00 Wash, $1.50 Polish, 25c Vacuum Cleaning, 75c Top Dressing, $1.25 Alemiting, 25c Spring Spray

A full five-dollar job, all for $3.95 . . . a good wash . . . a polish . . . a two-coat top dressing . . . a graphite oil spring spray . . . a complete alemiting . . . a vacuum cleaning . . . puts your car in good-looking and good-running shape! Kozak Cloth polishes furniture or automobiles without use of polish. Kozak Cloth sells for $1.00 regularly; this week one goes FREE with the clean-up special at $3.95.

FIRESTONE Tires, Tubes, Batteries, Brake-Lining

Firestone Service Stores, Inc. WAlnut 8628

Baker St. Spring St.

Tailored for golf or office wear

FOUR PIECE GOLF TOWN SUITS

$45

Others $39 and $55

It's the smart Hart Schaffner & Marx suit for golf, for country week-ends, for business wear, all in one.

Four pieces; coat, vest, knickers and trousers. Colors are Platinum grey, Arab tan and Balmoral blue.

Imported all-wool GOLF HOSE

$1.50

Usual price would be $2.50

A special purchase makes this low price possible. 6x3 ribbed, all-wool golf hose in solid colors. Sizes are 10 to 12.

Arab tan, Bison brown, Sherwood green, Black, Balmoral blue

ZACHRY

87 Peachtree St.

Hart Schaffner & Marx clothes, Furnishings, hats and shoes

Additional Sports

PETRELS BEAT AUBURN, 8 TO 3; JACKETS LOSE

'Gators Beat Tech, 8-6; Georgia Victor Over Mercer, 8-7.

Continued from Second Sport Page.

hurler, walked six men in the first inning and from that point the 'Gators had the game sewed up.

Ed Sauls celebrated his return to the Orange and Blue lineup with a terrific home run. The blow cleared the letf-field fence and brought home Roberts.

"Kid" Clay's charges made five errors during the game and Florida made four.

Among the interested spectators was Coach W. A. Alexander, Georgia Tech's athletic director.

They play here again tomorrow.

GEORGIA TECH—	ab.	r.	h.	po.	a.	e.
McKee, cf-lf	4	1	3	0	0	0
Isaacs, ss	3	1	0	2	2	3
Harper, rf	5	1	1	0	0	0
Dawson, lf-c	5	0	2	5	1	0
Farmer, c	1	0	0	4	4	0
Hogsed, 3b	4	1	1	0	2	0
Holt, 1b	4	1	0	13	0	0
Drennan, 2b	1	0	0	0	2	0
Henderson, p	1	0	0	0	0	0
Crowley, p	2	1	1	0	4	1
Waldrep, cf	3	0	0	0	0	0
Roberts, lf	2	0	1	0	0	1
Totals	35	6	9	24	15	5

FLORIDA—	ab.	r.	h.	po.	a.	e.
Gulunzu, 2b	3	0	2	4	0	0
Roberts, ss	5	1	1	1	4	2
Brown, rf	2	1	0	0	0	0
Pittman, 3b	4	1	2	0	0	0
Bradley, lf	4	1	1	0	0	0
Mizell, 1b	4	1	2	15	0	0
Clark, c	5	0	1	6	2	1
Derr, cf	2	1	0	2	0	1
Toffaletti, p	1	1	1	0	4	0
Sauls, rf	3	1	1	1	0	0
Rogero, p	0	0	0	0	0	0
Totals	34	8	9	27	14	4

Georgia Tech	000	000	420—6
Florida	400	040	00x—8

Runs batted in, Mizell 3, Sauls 2, Harper 2, Dawson 2, Roberts 3; earned runs, Florida 5, Tech 3; two-base hits, Pittman, Roberts; three-base hit, Mizell; home run, Sauls; sacrifices, Gulunzian, Isaacs; stolen bases, McKee, Roberts, Pittman, Drennan, Derr 2, Toffaletti, Mizell; double plays, Roberts to Mizell, Dawson to Holt; left on base, Florida 11, Tech 9; hits, off Henderson 2 in 1 1-3 innings, Crowley 7 in 7 2-3, Toffaletti 9 in 7; base on balls, off Toffaletti 4, Rogero 1, Henderson 6, Crowley 4; struck out, by Toffaletti 1, Rogero 4, Henderson 2, Crowley 5; hit by pitcher, by Toffaletti (Isaacs); passed balls, Farmer 2; winning pitcher, Toffaletti; losing pitcher, Henderson. Time, 2:45. Umpires, Davis and Sarra.

Georgia Defeats Mercer, 8 to 7.

MACON, Ga., April 13.—(AP)—Scoring three runs in an eighth inning rally, the Georgia Bulldogs defeated the Mercer Bears here today in the Dixie College league, 8 to 7. The Macon collegians by their defeat took bottom place in the loop.

Ed Stapleton went the whole route for Mercer, giving up 11 hits, and probably would have won the game but for five errors at crucial times by teammates. The Bears routed Lefty Hamilton in the seventh when they took a two-run lead, but Spurgeon Chandler, the ace of the Georgia staff, checked the Bears for the rest of the game. Mercer also hit 11 times.

Keyes, Downes and Gaston hit home runs for Georgia, the latter also hitting a triple that brought in the tying run for Georgia in the eighth.

The two teams meet here again tomorrow.

GEORGIA—	ab.	r.	h.	po.	a.	e.
Keyes, 2b	4	1	1	1	1	0
McGaughey, ss	4	1	2	1	5	0
Downes, 3b	5	1	1	1	1	0
Mott, lf	4	0	0	2	0	0
Smith, cf	4	1	0	4	0	0
Fleming, 1b	4	1	2	11	1	0
Gaston, rf	5	2	3	2	0	0
Young, c	5	1	1	5	0	1
Hamilton, p	2	0	1	0	1	0
Chandler, p	1	0	0	0	1	0
Totals	38	8	11	27	10	1

MERCER—	ab.	r.	h.	po.	a.	e.
Matt, cf	4	1	0	2	0	0
Wilkes, lf	5	2	2	1	0	0
Marion, ss	4	1	1	6	0	1
Lamson, 1b	4	2	3	8	1	0
Campbell, 2b	5	1	2	1	5	0
Potts, rf	1	0	0	0	0	0
Johnson, rf	3	0	2	0	0	1
Roberts, 3b	4	0	0	1	1	2
xN. Stapleton	0	0	0	0	0	0
Sperry, c	4	0	0	6	1	1
E. Stapleton, p	4	0	1	2	2	0
Totals	39	7	11	27	10	5

xBatted for Roberts in ninth.

Georgia	121	010	030—8
Mercer	203	000	200—7

Runs batted in, Lamson 2, Campbell 3, Johnson 2, Keyes, Gaston, Smith, Fleming 2, Downes; two-base hits, Campell, Lamson, McGaughey; three-base hits, Gaston, Lamson; home runs, Keyes, Gaston, Downes; stolen bases, Lamson 2, Smith, Campbell; sacrifices, Downes, McGaughey; left on bases, Georgia 13, Mercer 10; base on balls, off Hamilton 2, E. Stapleton 8, Chandler 3; struck out, by E. Stapleton 5, Hamilton 2, Chandler 2; hits, off Hamilton 9 in 6 1-3 innings with 7 runs, off Chandler 2 in 2 1-3 innings with no runs; wild pitches, E. Stapleton; passed balls, Sperry 2, Young; winning pitcher, Chandler. Umpires, Morgan and Cassidy. Time of game, 2:45.

Tech High Beats Riverside, 8 to 3

GAINESVILLE, Ga., April 13.—Tech High, of Atlanta, defeated Riverside Military Academy here this afternoon, 8 to 3.

Mable, on the mound for the Atlantans, gave up six hits and kept them well scattered. The Smithies got seven hits. Scott and Gibson, of Tech High, hit well in the pinches.

Rockne

Continued from Second Sport Page.

trusion, we'd beat them off with a barrage of buns.

Especially luscious pies—strawberry pies—were served one day and thrust aside. Envious eyes lighted on them, and hungry hands reached out. The bun barrage was violent, and at its highest moment the door opened and there entered a dignified gentleman in black, who received a bun squarely in the right eye from me. He was President Cavanaugh of the university.

Instantly he demanded that the football squad be disbanded and the football schedule for that season cancelled. We formed an impromptu committee to explain matters to the prexy. He was very kind.

"I couldn't reconcile," he said, tapping a damaged eye gently, "men like you who are good in your classes, with ruffians who throw only footballs and buns."

We made more explanations. They must have satisfied. Football remained and, later, it was the same President Cavanaugh who appointed me head coach.

Tomorrow Rockne's own story tells about Gipp, the greatest football player Notre Dame ever produced. It's a dramatic story. Don't miss it.

(Copyright, 1931, by the Bell Syndicate, Inc.)

THE SPORTLIGHT

By Grantland Rice

They're Off Again.

AMONG the April flowers that burst into bloom this afternoon are two big league pennant races that promise to be among the best in many years. These two pennant races will lure something like 12,000,000 citizens through the turnstiles before October arrives again and they will hold the reading interest of many more millions who keep in touch with their favored athletes through the box score.

In this new April opening the two leagues present entirely different shows. In the American league seven clubs, led by Washington, will set out in hot pursuit of Connie Mack's Athletics, who are again picked far and wide to run up another flag and make it three in a row. In the National league there will be four and possibly five clubs in one of the wildest scrambles of many years where almost anything can happen.

In this race St. Louis, Chicago, Brooklyn and New York are closely bunched in the way of material, with Pittsburgh hanging on the rim and Boston a new troublemaker, at least.

Leading Factors.

The pursuit race in the American league should be much closer than it was in 1929 and 1930. Walter Johnson's Senators are all set with a strong, well-rounded pitching staff and a first-class ball club. Joe McCarthy's Yankees are hoping for some steady pitching to break into the argument, and both Cleveland and Detroit have been strengthened.

It will be largely a matter of breaking down the big five to stop the Athletics. They are Mickey Cochrane, Simmons, Foxx, Grove and Earnshaw, vital factors in both attack and defense.

The battery work of Grove and Earnshaw pitching to Cochrane is a big part of Mack's defensive strength, while the hitting of Simmons, Cochrane and Foxx are the leading elements in his attack.

Which doesn't mean that such veterans as Dykes, Haas, etc., can be overlooked.

The third pennant is harder to win than the second, but even against this handicap the Athletics still carry too many guns to be taken by storm, unless some of these guns are spiked by injuries.

The Big Scramble.

The mixup in the National league should be something to follow. Gabby Street's Cardinals, the 1930 winners, are fully as formidable as they were last year. They have the old combination, sometimes known as the pitching and the punch. They have a great pair around the middle of the diamond with Frisch and Gelbert, one of the main sectors on any club.

The Cubs are depending on the driving power of Hornsby, a hard-hitting outfield and improved pitching. They are sure to be among the leaders when they hit the stretch.

Brooklyn's Dodgers carry more color than any club in the game today. They carry a world of power in an attack led by Herman, O'Doul, Bissonette, Wright and others. They have first-class pitching and if they can only disperse a number of mental cobwebs have a great chance to win.

John McGraw is now after his eleventh pennant with the Giants and again pitching will furnish the answer. Erratic pitching was all that stopped his club a year ago. The infield and the outfield are ready to go.

Pittsburgh' Pirates will be improved and they are also due for better luck.

The Braves will upset a number of apple carts all along the line. McKechnie has begun to assemble a winning cast, which will be heard from all through the season.

There is no big margin of strength anywhere in this league, which is now evenly balanced along most of the route.

The Cardinals have a shade, with Cubs, Dodgers and Giants close enough in playing form to keep well bunched through the summer.

City Duckpin Meet Set To Open May 4

Atlanta's annual city duckpin championship tournament will start May 4 on the Atlanta bowling alleys, it was announced Monday following a meeting of representatives of the various leagues Saturday.

In addition to the regular singles matches of last year, there will be competition in the doubles and the five-man team, with prizes for winners in each event.

Official scorers of all duckpin leagues are requested to submit averages of their leagues as of Saturday, April 18, in order that handicaps may be arranged.

Entries for the tournament will close May 1 at midnight, and should be made to John Evans, manager of the Atlanta bowling alleys.

Jacket Golfers Beat Davidson Four, 13-5

Georgia Tech golfers defeated Davidson College, 13 to 5, Monday afternoon on the East Lake course in the final match before the Jackets leave Thursday for an invasion of North Carolina during the week-end.

Captain Scott Hudson, Jr., and Wilbur Oakes furnished the margin of victory for the Jackets. Hudson defeated Pepper, 5-4, and won three points. Oakes dropped only half a point to Mills and, paired with Hudson, took three points from the Davidson twosome of Pepper and Mills.

Pratt Brown, of Tech, ended all square with Wagner, of Davidson, for 1 1-2 points each, and Carl Harrison, of Tech, and Caldwell, of Davidson, also divided the three points equally. The foursome points were likewise shared.

Polvogt To Catch Opener for Mobile

MOBILE, Ala., April 13.—(AP)—Denny Burns, last year with Beaumont, Texas league, or Tiny Owens, last season with Shreveport, will be the pitcher for the opening game here against New Orleans. Fred Polvogt, obtained last week from Atlanta, will be the catcher. Weather predictions cloudy. Ticket sale larger than last year. First ball will be thrown from airplane by H. E. Toenss, president Junior Chamber of Commerce.

College Baseball

DIXIE LEAGUE.

Florida 8	Georgia Tech 6
Georgia 8	Mercer 7
Oglethorpe 8	Auburn 3

V. M. I. 4	Virginia 3
N. Carolina 8	W. and L. 7
W. and M. 5	Harvard 1
Miss. A. and M. 3	L. S. U. 7
Columbia U. 12	New York U. 7
Baltimore (Int.) 4	Navy 1
Boston (N.) 7	Holy Cross 2
Michigan 1	Xavier 0

Eligible Players in Southern

MEMPHIS, Tenn., April 13.—The following players make up the list of eligibles, as reported to Southern Association headquarters tonight, to compose the eight teams which will start the 1931 season tomorrow:

MEMPHIS—Class A: John Berges, c; Walter Beck, p; Harry Kelly, p; Huey Warmon, p; Clarence Griffin, p; Tony Welzer, p; Frank Brazill, 1b; Royce Williams, 2b; Stanley Benton, ss; "Doc" Prothro, 3b; "Tex" Jeanes, cf; Joe Hutcheson, cf.

CLASS B—Kenneth Moss, c; George Granger, p; Mackey, p; Woodrow Upchurch, p; M. E. Potts, infielder; Henry Dotterer, infielder; C. M. Hamel, of; Fern Bell, of.

CHATTANOOGA—Class A: Eddie Kenna, c; Clyde Barfoot, p; Frank Davis, p; S. W. Ellis, p; J. H. Hulvey, p; E. M. Boss, 1b; Wally Dashiell, 2b; Westcott Kingdon, ss; James McLeod, 3b; Walter Lutzke, infielder; Ray Treadaway, of; August Felix, of.

CLASS B—Fred Jilek, c; E. W. Chambers, p; Glen Griffith, p; Emil Neola, p; Frank Ragland, p; Leo Burns, of; Gordon Phelps, of.

ATLANTA—Class A: Martin Autrey, c; C. W. Blethen, p; Andy Messenger, p; Elmer Hearn, p; Ray Francis, p; John Morrison, p; "Mule" Shirley, 1b; Jack Sheehan, 2b; Robert Lamotte, 3b; John Ryan, ss; Emil Barnes, of; Douglas Taitt, of; Leroy Carlisle, of.

CLASS B—Patterson, c; Hugh Starling, p; Paul Gregory, p; James Hammond, 1b; Jack Shipley, ss; Amos Martin, 3; Leo Bader, infielder.

BIRMINGHAM—Class A: William Eisemann, c; J. M. Campbell, p; Clayland Touchstone, p; Ray Caldwell, p; Fielding Pipe, p; Robert Hasty, p; James Waldup, p; T. J. Susko, 1b; William Bancroft, 2b; Ed Taylor, 3b; John Cortazzo, ss; Art Weis, of; Andrew Moore, of.

CLASS B—Ellis Taylor, c; Roy Berres, c; A. White, p; J. H. Shoof, p; Arthur Hord, 3b; Joe Prerost, of; Woodleigh Abernathy, of.

LITTLE ROCK—Class A: Sanford Hamby, c; Ivy Griffin, 1b; Georfe Redfern, 2b; Fred Nicolai, ss; Harry Strohm, 3b; Leo Moon, p; Charles Barnabee, p; Charles Eckert, p; William Hughes, p; Delmar Lundgren, p; Art Jahn, of; Walter French, of; Walter Shaner, of.

CLASS B—Bailey Tipton, c; Ell Ward, p; G. M. Nugent, p; R. B. Mackey, p; Newsum, p; L. M. Harris, infielder; E. W. Blevins, infielder.

NEW ORLEANS—Class A: George O'Neil, c; Fred Johnson, p; S. Gliatto, p; Charles Glaner, p; Andy Harrington, 2b; Jack Ward, of; Tommy Taylor, of; Frank Luce, of; Sneding.

CLASS B.—George Luckey, c; T. Lee, p; Andy Price, p; C. H. Bryant, p; Glen Daeus, p; Raymond Rhodes, p; D. N. Connatser, 1b; John Culliber, ss; A. O. Hale, 3b; Ralph Winegarner, utility; M. B. Stevens, utility.

MOBILE—Class A: Fred Polvogt, c; J. C. Oldham, p; Alex McCall, p; Dennis Burns, p; Claude Satterfield, p; W. H. Kelly, 1b; William Black, 2b; Howard Freigua, ss; Jerry Standaert, 3b; Milton Stock, infielder; George Blackerby, of; Joe Bonowitz, of.

CLASS B—Emmett Lipscomb, infielder; Erickson, p; John Walker, p; Roy Hutson, of; Richard Bass; Herman Jones; Richard Brown.

NASHVILLE—Class A: Don Anderson, c; Earl Smith, c; Charles Cronin, p; George Milstead, p; Charles Willis, p; Emory Zumbro, p; Wilburn Davis, 1b; Joe Klugman, 2b; Spencer Adams, 2b; John Chapman, 3b; Otis Carter, of; Joe Cicero, of; George Stumpf, of.

CLASS B—Floyd McEwen, c; William Droll, p; Frank Pearce, p; William Marshall, infielder; William Walter, ss; Truett Sewell, of.

Smithies, Cadets Clash on Track

Tech High and G. M. A. will open their track schedules in a dual meet at 2:30 o'clock this afternoon at Grant field.

The Smithies tied the Tech Freshmen at 52 points each Saturday in a dual meet, while G. M. A. was winning a 73-49 decision over McCallie, of Chattanooga, on the Emory University campus.

Both teams are preparing for the third annual Baylor relays to be run Saturday afternoon in Chattanooga, and the annual Big Four track and field meet to be held May 1 at Grant field.

Freeman Defends His Title Tonight

CLEVELAND, April 13.—(AP)—Tommy Freeman, world's welterweight champion, will engage in his first defense of his title tomorrow night by meeting the sharp-shooting young negro, Young Jack Thompson, of Oakland, Cal., from whom he won the crown here six months ago.

Sophomores Beat Emory Freshmen

Ed McLennan, lanky sophomore twirler, pitched a two-hit game against the freshmen Monday afternoon, giving his team a 3-0 victory and the lead of the Emory intramural baseball league.

McLennan held the freshmen under control throughout the game, never running into trouble. His teammates combined five hits with bases on balls to score their three runs.

Coleman, who started pitching for the freshmen, allowed no hits up until the sixth inning. At this juncture, a bunt, an error by a teammate, and a walk, filled the bases, heralding Coleman to the showers. Hunter, relief hurler, was promptly greeted with two hits and two runs.

Freshmen	000 000 000—0	2	1
Sophomores	000 002 01x—3	5	4

Sophomores, McLennan and Bennet; Freshmen, Coleman, Hunter and Laird.

Atlanta Colored Nine Will Invade Forsyth

FORSYTH, Ga., April 13.—With five victories and one defeat, the Forsyth Aggies will meet the strong colored Washington High team, of Atlanta, Wednesday afternoon at 3 o'clock.

Washington is reported to have one of the best prep colored teams in Atlanta.

Game Times

AMERICAN LEAGUE.

Boston at New York—3:15 (E. S. T.).
Phila. at Washington—3:00 (E. S. T.).
Detroit at St. Louis—3:00 (C. S. T.).
Chicago at Cleveland—3:00 (E. S. T.).

NATIONAL LEAGUE.

Pittsburgh at Chicago—3:00 (C. S. T.).
New York at Philadelphia—3:00 (E. S. T.).
Brooklyn at Boston—3:15 (E. S. T.).
St. Louis at Cincinnati—2:30 (E. S. T.)

BRYAN GRANT EASY WINNER AT PINEHURST

Atlantan Advances in North-South Play With Other Stars.

PINEHURST, N. C., April 13.—(AP) Despite one near upset, all the seeded players came safely through the first and second round matches today in the 13th annual united north and south tennis tournament.

The sensation of the day was Ed Yoemans, of Washington, University of North Carolina star, who forced Frank X. Shields, of New York, seeded number one, to three sets before losing, 5-7, 6-4, 9-7, in the second round. Shields used a smashing service and speedy court work to overcome his opponent.

John Van Ryn, Philadelphia; Berkeley Bell, Austin; Bryan Grant, Atlanta, and Wilmer Hines, Columbia, S. C., won easy victories in their second round matches. Clifford Sutter, New Orleans, advanced by default.

SUMMARIES.

Second Round, Men's Singles: Bert Hommell, Absecon, N. J., defeated R. O. Covington, Asheville, 6-2, 6-3; John Van Ryn, Philadelphia, defeated Dr. Irwin Epstein, Montreal, 6-0, 6-1; Berkeley Bell, Austin, defeated E. S. Stillman, New York, 6-3, 6-3; H. H. Hendrin, New York, defeated Harvey Harris, Charlotte, 6-2, 6-2; Bryan Grant, Atlanta, defeated C. S. Ridgeway, Jr., Boston, 6-0, 6-1; Clifford Sutter, New Orleans, won by default from H. D. Vail, Glen Cove, L. I.; P. L. Kynaston, New York, defeated Armand Brunenes, New York, 6-2, 6-2; Harvey Lake, Spring Lake, N. J., defeated Ed McKelvie, New York, 6-1, 6-3; Jack Wright, Montreal, defeated B. T. Welsh, Washington, 6-1, 6-8, 6-0; Frank X. Shields, New York, defeated Ed Yeomans, Washington, 5-7, 6-4, 9-7; Pat Winston, Chapel Hill, defeated Norman Johnson, New York, 6-3, 7-5; Luke Abels, High Point, N. C.; defeated H. F. Shuford, Hickory, N. C., 5-7, 6-4, 6-3; C. A. Major, New York, defeated D. M. Garber, 6-4, 6-8; Wilmer Hines, Columbia, S. C., defeated David Morgan, Asheville, 6-3, 6-3; Marcel Rainville, Montreal, defeated Lenlor Wright, 6-2, 6-2; Ed King, Pinehurst, defeated S. D. Sherrerd, Pinehurst, 6-4, 6-1.

Second Round, Women's Singles: Mrs. Marion Jessup, Wilmington, Del., defeated Miss Barbara Stoddard, New York, 6-3, 6-0; Miss Anne Page, Philadelphia, defeated Miss Florence Jennison, Chicago, 6-0, 6-1; Miss Virginia Rice won by default from Miss Julia Pickens, Charlotte; Miss Marjorie Sachs, Boston, defeated Miss Virginia Cross, Boston, 6-3, 2-6, 9-7; Miss Florence Leboutillier, New York, defeated Miss Virginia Burrage, Boston, 6-3, 6-4.

SOUTHERN LEAGUE RETURNS 18 MEN

Continued from Second Sport Page.

to say, this dependable player was the only Cracker started in 1930 to have been in there for the 1929 opener.

One could never recognize the Barons as they will open in Sulphur Dell today from the team which took the field in 1930. Last year the Barons had six players returning from their championship 1929 team, but this opening day will find them with only Art Weis and Andy Moore from the third-place club that opened last year.

Mobile continues to present brand-new ball clubs. Last year the team started without a single 1929 beginner and against New Orleans today will have only Jerry Standeart, third baseman, from the 1930 outfit.

PEBS HAVE PAIR.

Little Rock will invade Memphis with two players from 1930, Manager Strohm and Buck Redfern, shortstop. The Travelers opened in 1930 with only one 1929 beginner.

Chattanooga has three 1930 getaway players who will be in there today. They are Wally Dashiell, just back from Washington; Eddie Kenna, catcher, also back from Washington, and Harley Boss, first-sacker, on the Senator pay roll not so long ago. Roy Treadway (back from Washington), who will open for 'Nooga today, was on the 1930 roster, but didn't start.

Old Whitey Glazner, who pitched for New Orleans in the opener last year against Mobile, is slated to duplicate this time, and Tommy Taylor, once a Baron, once a Chick, once with everybody, and for several years now a Pelican, will play some position for Larry Gilbert today; Tommy isn't particular. These two veterans are the only 1930 starters on deck.

BIG BLANK.

Nashville has announced an opening lineup which shows not a player from the 1930 opening team. Jay Partridge and Jim Poole have gone to Reading, just in time to miss. Joe Klugman, who sat on the bench while Partridge played in the 1930 opener, has been named manager and will play.

Birmingham, Chattanooga, New Orleans and Memphis copped the opening games last year. The Barons invaded Nashville and clouted out a 9-7 triumph over the Volunteers. Hasty and Joe Pate pitched for Birmingham and Boehler and Head worked for Nashville. Bennett, Weis and Yaryan, of the Barons, slammed out three safeties each. One of Bennett's was a homer and Yaryan stole a base.

Chattanooga, playing before the largest crowd ever to see a game in the Lookout city, an audience that first was estimated at more than 16,000 and reduced several thousand by the official count, rallied in the ninth inning for three runs and a 7-6 victory over the Crackers.

New Orleans was host to Mobile and had an easy time walloping the visiting team, 14-6. Old Whitey Glazner coasted the route for the Pels.

Memphis, playing the first at-home role in 20 years of openers, lambasted Little Rock for a 20-2 win, scoring eight times in the first inning.

Body Organized To Back Title Go

CLEVELAND, Ohio, April 13.—(AP)—A Madison Square Garden Corporation of Ohio was organized here today to promote boxing matches in the new municipal stadium, which is 99 per cent selected for the Max Schmeling-Young Stribling world heavyweight title bout July 3.

William F. Carey, of the New York Madison Square Garden, announced that Dick Dunn, promoter for the Boston garden, will come here May 1 to set up offices to promote bouts for the Ohio unit. Dunn participated with Carey and city officials in conferences today, which, Carey said, settled everything but final legal details and choice of Clevelanders to head the corporation.

The contract by which the garden corporation will lease the stadium for the title bout was amended today to provide that the rental be $20,000 instead of $25,000, and that the city will contribute nothing instead of $12,500 to the cost of field equipment. This equipment, including field platform and seats for 40,000, will revert to the city without cost after the bout.

Rare Costa Rican Orchids Coming for Flower Show

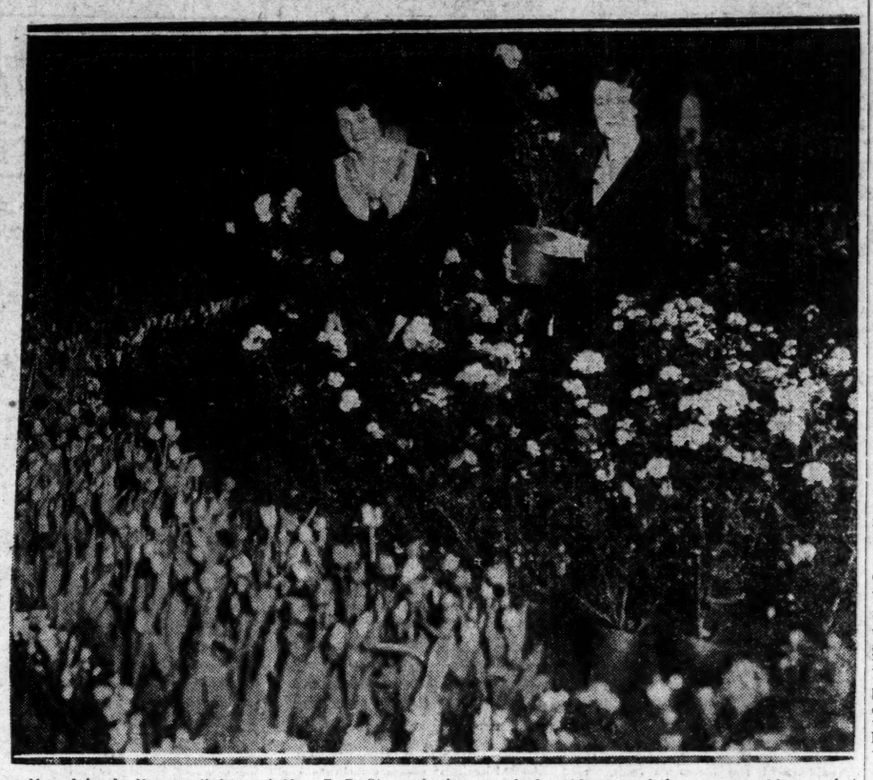

Mrs. John L. Harper (left) and Mrs. F. B. Steward photographed amid some of the gorgeous blooms that go on display at noon Wednesday when the spring flower show opens at the city auditorium. A collection of rare orchids will arrive by airplane at Candler field today, fresh from the jungles of Costa Rica. The collection, valued at thousands of dollars, will form only a part of the big show arranged by Atlanta florists, seedsmen, garden enthusiasts and members of garden clubs, it was announced. The entire auditorium has been converted into a flowering garden, and with the aid of backdrops a striking outdoor effect is obtained.

REED ATTACKS RASKOB PLANS FOR PLATFORM

WASHINGTON, April 13.—(UP)—Former Senator James A. Reed, of Missouri, one of those frequently mentioned as a democratic presidential possibility in 1932, today joined the ranks of those who oppose the platform suggestions of Chairman John J. Raskob, and added a pointed suggestion that Raskob should resign.

Prefacing his comments with a sardonic declaration that he would not discuss "Mr. Raskob or any other man by name," Reed took up Raskob's proposal to amend the anti-trust laws and dissected it in the best Reed manner.

"I think that any man who proposes to impair or repeal the anti-trust statutes at a time when the march of monopoly is the greatest menace of the age is thinking a great deal more about his investments in the stocks and bonds of monopoly than he is about the welfare of the people," Reed declared.

Still avoiding the use of Raskob's name, Reed went on to assert that such a man "should cease undertaking to control a party that is devoted to the very opposite of that proposition."

He then ridiculed the Raskob proposal that the national committee make platform recommendations to the next convention.

"Leave it to the convention," he declared, adding that he was not surprised that another course is being pursued because:

"It is as true today as when it was first stated, that 'the ox knoweth his owner and the ass his master's crib.'"

Cermak Is in Florida For Brief Vacation

MIAMI BEACH, Fla., April 13.—(AP)—Anton J. Cermak, mayor of Chicago, arrived here late today for a short vacation at the seaside home of his daughter, Mrs. Frank Jirka.

The newly elected mayor waved and smiled at a delegation of Miami and Miami Beach civic leaders that met him at the Miami station and said he had come to Florida "to rest" from his recent campaign in Chicago.

MABEL'S COMPANY RAIDED FOR WINE

NEW YORK, April 13.—One of the plants of Fruit Industries, Ltd., co-operative grape growers' organization, of which Mrs. Mabel Walker Willebrandt is counsel, was raided today by agents of Andrew McCampbell, prohibition administrator, who seized 300 gallons of alleged wine.

Though the raid followed word from Amos W. W. Woodcock, prohibition director in Washington, that in his opinion the sale and advertisement of grape concentrates in their present form was illegal, McCampbell in announcing the raid said that it represented no new policy on the part of his office.

The plant raided in the Bronx, he said, is one of six maintained in the district by the same interests. The raid, he stated, resulted from the purchase last week of two quarts of alleged wine.

The complaint was sworn to after an analysis of the liquid. Two men, Louis Garfunkel and Andres Brocia, who McCampbell said were employes at the plant, were arrested.

A. P. DIRECTORATE TO HEAR GIFFORD

NEW YORK, April 13.—(AP)—Walter S. Gifford, president of the American Telephone & Telegraph Company, will address the annual meeting of the Associated Press, which is to be held at the Hotel Commodore Monday, April 20.

The reports of the directors and the general manager will be read and five directors elected.

The board of directors will convene on April 16 and will meet again on April 21 to elect officers and appoint committees for the ensuing year.

ROWBOTTOM GOES ON TRIAL TODAY

EVANSVILLE, Ind., April 13.—(AP)—Harry E. Rowbottom, former first district of Indiana congressman, will go on trial in federal court here tomorrow on charges of bribery in connection with postal service appointments.

Rowbottom is charged in eight counts of an indictment with bribery. Each of the counts carries a maximum penalty of $10,000 and two years' imprisonment. He also faces one count charging conspiracy, which carries a maximum fine of $5,000 and two years' sentence. He has been at liberty under $10,000 bond.

Theater Programs

Picture and Stage Shows

CAPITOL—"Behind Office Doors," with Mary Astor. Newsreel and short subjects. On the stage, A. B. Marcus company in "Demi-Virgin."

FOX—"Strangers May Kiss," with Norma Shearer. Newsreel and short subjects. Enrico Leide conducting Fox concert orchestra. Al Evans at organ. On the stage, Fanchon and Marco's "Doll Follies" idea.

GEORGIA—"Skippy," with Jackie Cooper. Newsreel and short subjects. Dave Love conducting Georgia grand orchestra. On the stage, R-K-O vaudeville, headlined by "The Ingenues."

First-Run Pictures

PARAMOUNT—"June Moon," with Jack Oakie. "The Hot Heiress," with Ben Lyon. Newsreel and short subjects.

RIALTO — "Caught Cheating," with Charles Murray and George Sidney. Newsreel and short subjects.

Second-Run Pictures

ALAMO—"Street of Chance."
CAMEO—"Fighting Caravans."
GRAND—"Inspiration."

Neighborhood Theaters

BUCKHEAD—"Danger Lights."
DEKALB—"The Birth of a Nation."
EMPIRE—"Abraham Lincoln."
LAKEWOOD HEIGHTS—"Lilliom."
MAJESTIC—"Men Without the Law."
PALACE—"The Lash."
TENTH STREET—"The Lash."

PARAMOUNT SHOWS PAIR OF COMEDIES

"June Moon," with Jack Oakie. "The Hot Heiress" with Una Munson. Newsreel and short subjects.

Two feature length comedies, woven around the old, old theme of romance, furnish the bill of fare at the Paramount theater this week. Seen Monday afternoon they proved amply entertaining to keep an audience that occupied the theater to the back row in practically continuous laughter.

It is hard to say which is the winner of first place among the two. The sappy Jack Oakie is his own brainless self in "June Moon," the story of a would-be song writer. His ego centered stupidity is almost unbelievable. He abandons a good mechanic's job in Syracuse to go to New York to write song lyrics. His savings of $1,200 go quickly on the night club and blonde route and he treats the kirl who loves him shamefully. Until, of course, the finish.

It is a clever comedy romance with the only unbelievable plot development coming when the real girl says she loves Oakie. How any intelligent girl could love such a sap passes comprehension. And she looked intelligent.

The other feature is the story of a society heiress who falls in love with a riveter. Meets him through her boudoir window when the steelwork for a new building is going up next door. This follows the course of the regulation plot of its characterization, with some clever scenes and snappy dialog in its development. It would be a much better if the song numbers were left out entirely and it really wasn't necessary to make the riveters and the girl friend act so completely lowbrow at the house party. In this age of universal education and culture even day laborers are not quite so uncouth. If they are, the motion picture, that universal teacher of etiquette, has fallen dowfn woefully on the job.

Of course the picture ends with wedding bells and possibly a far different, better and more logical story could be made of the married life of the couple.

Two amusing pictures as features with a clever patter comedy and some unusually good newsreel shots make a program of entertainment that is bargain counter goods for anybody's money.

—RALPH T. JONES.

MISSISSIPPI SEEKING TO HIKE USE OF COTTON

State's Drop in Receipts To Be Discussed at Jackson Meeting Today.

JACKSON, Miss., April 13.—(AP)—Ways and means of reviving king cotton's bank roll will be studied here tomorrow by businessmen and agriculturalists interested in increasing the use of cotton.

Alarmed over the drop from $192,000,000 in receipts from cotton in Mississippi during 1929 to $90,000,000 in 1930, J. C. Holton state commissioner of agriculture, sent out a clarion call urging organization of Mississippi division of the association for increased use of cotton, of which he is vice president.

Four objectives through which efforts to increase the use of cotton will be made, will be presented to the meeting at which Harry D. Wilson, commissioner of agriculture for Louisiana will speak. They are:

Sign up all Mississippi ginners in a campaign to use cotton bagging to wrap cotton; secure pledges from cotton oil mills, feed and fertilizer manufacturers to use cotton bags exclusively in distributing their products; have wholesale and retail merchants to join the campaign on a similar basis; and pledge co-operation with civic and women's organizations for utilization of more cotton in household and for wearing apparel.

Listen to this . . .

You'll live a long time before you see another such satisfying ADULT entertainment as you'll find in

SKIPPY

and you don't know life till you know this active and alive youngster on the screen. Laugh and love with America's most lovable boy hero.

—PLUS—

ALL-GIRL SHOW

—with—

THE INGENUES
MISS RUTH FORD
HARUM & SCARUM

KEITH'S GEORGIA
KEITH-ORPHEUM VAUDEVILLE

OPEN NOW! Loew's Grand 11 A. M.
The One and Only
GRETA GARBO
IN M-G-M's
"INSPIRATION"
With ROBERT MONTGOMERY

What Crowds! What a Picture! What a Show!

NORMA SHEARER
Strangers May Kiss
An M.-G.-M. Emotional Wallop
With
ROBERT MONTGOMERY
Bring the Kiddies to See
FANCHON & MARCO'S
"DOLL FOLLIES"
ALSO OTHER FEATURES
OPEN 12:45
FOX FOX

—STAGE—
A. B. MARCUS
Presents
THE SHOW THAT MADE BLASE NEW YORK GASP!
CHICAGO AND HOLLYWOOD TRIED TO STOP IT.
DEMI-VIRGIN
Featuring the
Strip poker party that will make you scream with joy.
HOLLYWOOD MOVIE COLONY IN ALL ITS GLORY
Screen

HERE IS A SENSATIONAL PHOTOPLAY THAT CRASHES THROUGH THE "DON'T DISTURB" SIGNS, RIPS AWAY THE "BUSY" PLACARD.
BREEZY LOW DOWN ON DAY-TIME WIVES
Behind OFFICE DOORS
Mary Astor
Robert Ames
CAPITOL
Not Recommended

SPONSORS AND MAIDS ELECTED FOR VETERANS' REUNION

Atlantans Will Represent John B. Gordon Camp, S.C.V.

Miss Laura Whitner, beautiful young daughter of Mr. and Mrs. Caspar Whitner, has been chosen by the officers and members of the John B. Gordon Camp No. 46, Sons of Confederate Veterans, to act as sponsor at the Confederate reunion to be held June 3 to 5, in Montgomery, Ala. Atlanta will be well represented by a number of charming young belles and matrons at the reunion, which is an annual event of patriotic and social importance to southern society, other representatives to include: Misses Jaqulin Moore, Ellen Fleming and Elizabeth Perdue, who will act as maids; little Miss Betty Bang, as page; Mrs. Caspar Whitner, as matron of honor, and Mrs. Paul Lamar Fleming, as chaperon for Camp John B. Gordon. They will also serve for the ensuing year. Each year interest centers in the election of members of the society who are, by position and birth, deserving of these honors. Misses Whitner, Fleming and Perdue are students at Washington Seminary and Miss Moore is a graduate of this fashionable school

Miss Whitner is the daughter of Mr. and Mrs. Caspar Whitner and the granddaughter of John A. Whitner. Her forbears among Civil War heroes were Major John C. Whitner, a member of the staff of General Howell Cobb, her great-great-uncle, who was president of the provisional congress. She is a great-great-niece of General Thomas R. R. Cobb, who was an important figure at the battle of Fredericksburg. On her maternal side she is the great-great-niece of General Allison Nelson and Colonel L. P. Grant, the donor of the city park of that name. Her maternal grandfather, J. C. Kirkpatrick, entered the war at the age of 15, just before the close.

Miss Moore Honored.

Miss Moore, lovely daughter of Mr. and Mrs. Wilmer L. Moore, is the granddaughter of Captain Harry Jackson on her maternal side. She numbers among her distinguished ancestors General Thomas R. R. Cobb and General Henry R. Jackson, her great-grandfathers, and General Howell Cobb, who is her great-uncle. W. A. Moore, her paternal grandfather, was unable to take an active part in the war because of illness.

A descendant of a line of southern aristocracy, Miss Ellen Fleming is the daughter of Mr. and Mrs. Paul Lamar Fleming and the granddaughter of Absalom Fleming, who was third corporal of the fifteenth regiment of Georgia Volunteer infantry in north Virginia. Her maternal grandfather was George Carter Hall, who at the age of 16 bravely enlisted in the service artillery, Lumpkin's battery, under General Joseph E. Johnston. She is the great-niece of John Denning Daniel, a member of the fifteenth regiment, and of Captain Wilbeforce Daniel, of Augusta, who was in the first Georgia regiment.

Prominent relatives of Miss Perdue also took part in the War Between the States. Her grandfather, Jackson Graham, was too young to enlist until near the end of the war, but three of her great-uncles, Major Robert Graham, Lieutenant Henry S. Graham and Corporal Hampton W. Graham, took an active part in the war.

Betty Bang, the page, is the daughter of Mr. and Mrs. William Bang, of South Candler street, Decatur. Mrs. Bang was formerly Miss Lillie Harmsen and the little girl is the great-granddaughter of Carl Harmsen, pioneer citizen of Atlanta and a beloved Confederate veteran.

Child's Home Circle.

The April meeting of Circle No. 4 of the Atlanta Child's Home was held Tuesday at the home of Mrs. R. L. Goodman, of Northview avenue. The ladies assisting were Mrs. J. R. Vance and Mrs. C. F. Griffin. Plans were discussed for the children's happiness. The May meeting will be held May 5 at home of Mrs. R. A. Long at 1082 St. Charles place. Those assisting will be Mrs. E. L. Withrow and Mrs. V. R. Patton.

Shrine To Hold Tacky Party Next Friday

Yaarab Temple's "Rube Band" will be a feature of the Shrine "tacky party" to be held in the Egyptian ballroom of the Mosque Friday evening, April 17. The affair is being held for the benefit of the Mosque house furnishing fund and will be open to the public, according to announcement by members of Yaarab's house committee.

The dance will be staged under the direction of Noble James W. Battle, chairman of Yaarab's dance committee. Dancing will continue from 9 o'clock until midnight. Dancers may come informal or in "tacky" costume. Prizes will be awarded those in the most original dress.

The "Rube Band," long famous in Shrine circles, is composed of members of Yaarab's "Million-Dollar" band, all excellent musicians. They burlesque the old-time village band and will make their appearance during the intermission of the dance.

Tickets can be purchased in the lounge room of the Mosque, or from members of the uniformed organizations, or at several downtown cigar stands.

Businesswomen Meet.

The monthly luncheon of the Business and Professional Women's Club of Atlanta will be held at the Piedmont hotel, Wednesday, April 15, from 12 to 1 o'clock. Miss Leita Thompson, president, will preside, and Miss Anna Wootan, luncheon chairman, will have charge of the program, which will be informal.

Delegates planning to go to the convention of the State Federation of Business and Professional Women's Clubs, in Augusta, April 20-21, are requested to be present, as plans for attendance will be discussed.

The parliamentary class will meet Friday evening at 7:30 o'clock in the club rooms on Forrest avenue. Mrs. J. W. Willis, instructor, will preside. New members are invited to be present and join the class.

WOMEN'S MEETINGS

TUESDAY, APRIL 14.

Executive board of Atlanta Chapter U. D. C. meets at 10:30 o'clock at the chapter house.

Kentucky Club holds an all-day sewing for the Needlework Guild at the home of Mrs. Guy Woolford on Ponce de Leon avenue.

Atlanta Chapter of the National Chiropractic auxiliary meets at 3 o'clock in the offices of the president, Dr. Nel McLendon, 955 Peachtree street.

Washington Seminary Alumnae meets today.

East Atlanta Chapter No. 108, O. E. S., meets in the chapter room at E. A. Minor lodge at 7:30 o'clock.

P.-T. A. of North Avenue Presbyterian school meets at 3 o'clock at the school auditorium.

East Lake Parent Education meeting will be held in school auditorium at 3 o'clock. Mrs. B. F. Crocker will lead the discussions.

Couch P.-T. A. meets at 2:30 o'clock. Rev. Russell Newnan will speak on "Sports."

Azoth Bible Study class, Eva E. Cummins, leader, meets at 2:30 o'clock.

Jerome Jones P.-T. A. meets at 2:30 o'clock. Parental education and pre-school classes meet at 1:30 o'clock.

Lady Elizabeth Oglethorpe Society, Children of the American Revolution, meets at 4 o'clock at Habersham hall.

Martha Chapter No. 128, O. E. S., meets this evening at 8 o'clock in Battle Hill Masonic lodge.

Azalea Garden Club meets at 2:30 o'clock with Mrs. George Coates at 1374 Emory road.

Bi-monthly meeting of the board of directors of the Southern Council on Women and Children in Industry will be held at 11 o'clock in the office of the council at 37 Auburn avenue.

Kirkwood Chapter No. 223, O. E. S., meets in the Kirkwood Masonic hall at 8 o'clock.

Missionary meeting of the Decatur Christian church will be held at 2:30 o'clock.

Alathean class of the Oakhurst Baptist church meets this evening at 7:45 o'clock at the home of Mrs. E. T. Montgomery, 621 Page avenue.

Woman's Missionary Society. Druid Hills Methodist church. meets at the church at 10 o'clock.

History Club meets at the home of Mrs. Johnnie Aiken on Greenwood avenue.

Pirates' Club meets this afternoon at the home of Miss Joan Clarke on Seminole avenue.

Friendship Bible class of First Baptist church meets at the home of Miss Minnie F. Lee, 1291 Gordon street, S. W., at 7:45 o'clock this evening.

Nineteen hundred thirty-one O. E. S. matrons meet at Rich's tea room at 12 o'clock.

Parental education and pre-school classes of Jerome Jones school meet at 1:30 o'clock at the school.

Alpha Beta Chapter of Pi Omicron sorority meets at 6:15 o'clock at the Poplar coffee shop.

The board meeting of the Atlanta Childs' Home will be held at the Ansley hotel at 3 o'clock this Afternoon.

Atlantans Honored In Knoxville, Tenn.

Miss Mary Wyatt Scott, lovely young daughter of L. D. Scott, spent the past week-end in Knoxville, Tenn., where she was sponsor for the Georgia Tech chapter of Delta Sigma Phi fraternity at the festivities attendent upon the installation of a chapter of the organization at the University of Tennessee.

Miss Scott was accompanied by Mrs. James Stanley Moore, who was also honored at a number of social affairs during her visit. She was honor guest at a luncheon given at one of Knoxville's exclusive clubs by the president of the Woman's Club of that city. The guests included the presidents of the Knoxville chapters of several organizations of which Mrs. Moore is a member in Atlanta.

Miss Scott was complimented at a luncheon given by a group of girls who are leaders among the co-eds at the University of Tennessee in addition to the social affairs arranged by the fraternity.

Pi Omicron Meets.

Alpha Beta chapter of Pi Omicron Sorority meets this evening at 6:15 o'clock at the Poplar coffee shop. The speakers are Misses Gussie Jones, Bonnielynn Hill, Julia Carter, Elon Payne, Charlotte Keith, Jane Ellison, Lucy Mae Minish, Sara Baker.

Girls' High Benefit.

A benefit bridge party will be given by the Girls' High P.-T. A. in Rich's tea room Friday, April 24, at 3 p. m. All patrons, former patrons and friends of the Girls' High school are urged to make the party a success both socially and financially. Reservations may be made at 50 cents each or $2 a table by phoning Mrs. J. H. Kertzka Hemlock 5759-W, or Mrs. Leo Straus, Hemlock 0655.

Delta Gamma Phi To Give Benefit

Wednesday evening, April 22, the Delta Gamma Phi sorority will sponsor a benefit bridge at the Alabama street store of the Georgia Power Company. Members of this sorority extend an invitation to their friends to attend. Many draw prizes have been secured as well as attractive table prizes, and refreshments will be served. Tickets are 50 cents each and guests are requested to bring cards, although tallies and pencils will be furnished. The Alabama street store of the Georgia Power Company has two entrances, namely, 83 Alabama street, S. W., and 78 Plaza way. Tickets may be secured from the following members: Mrs. H. L. Axelrod, Mrs. A. Franklin, Miss Isobel Boaz, Miss Pauline Berkowitz Miss Bee Kunsberg, Miss Helen Katzoff, Miss Vivian Katzoff, Miss Felicia Markowitz and Miss Bessie Nissenbaum.

SOCIETY EVENTS

TUESDAY, APRIL 14.

Miss Jane Small will entertain at tea, complimenting Mrs. Troy Bivings, Jr., of New York.

Mrs. C. M. Mason and Mrs. Jack Nunn will entertain at a trousseau tea, complimenting Miss Marjorie Nunn, bride-elect.

Mr. and Mrs. Jack Curtis will be hosts at dinner, complimenting Mrs. Allen Bodeker, of Birmingham, Ala., the guest of Miss Marian Morgan.

A benefit bridge party will be given at 2:30 o'clock at the Atlanta Woman's Club.

Young Woman's Auxiliary of St. Philip's cathedral will sponsor three one-act plays under direction of the Drama Workshop in the chapter house, 11 Hunter street.

One-Act Plays To Be Presented

Three one-act plays will be presented this evening at 8 o'clock in the chapter house of St. Philip's cathedral, 11 Hunter street, S. W., under the auspices of the Young Woman's Auxiliary and through the courtesy of the Drama Workshop. "The Beefers" has four characters, the parts being taken by Emily Warren, Mary King, Susie Owens Phillips and Roberts Bandy. The play was written by Catherine Hurtel Crawley, who has cleverly directed the three productions. "Rummage Sale," written by Elizabeth de Ovies, is a sparkling little play enacted by Margaret DeSaussure, Ellen DeSaussure, Ruby Williamson, Emily Warren and Elizabeth Lackland.

"Sweet Charity" has as its cast Mary Edwards King, Virginia Terry, Edith Walthall, Lois Parker, Roberts Bandy, Donald Huff, Ashley Haight and Louis DeSaussure, Jr. Audria Bandy Gray is the author of this amusing playlet. Admission is 50 cents for adults and 25 cents for children.

Club Luncheon.

Mrs. W. J. Mitchell and Mrs. R. H. Davis were hostesses at a spend-the-day party recently at their home in Druid Hills. Mrs. W. S. Loftis won top score and Mrs. J. B. Grant the cut prize. Covers were laid for eight guests, including Mesdames Tom Simpson, J. B. Grant, W. S. Loftis, Jack McManon, Otis Adams, R. M. Baswell, R. H. Davis and W. J. Mitchell.

Farewell Party.

Mrs. E. A. Browning and Mrs. D. G. Montroy entertained Thursday evening at a farewell party at the home of Mrs. Browning, 1074 Rock Springs road, in honor of Mrs. William A. Weekes, who before her marriage was Miss Helen Dickey. Those invited were Misses Marion Crawford, Margaret Ballard, Matie Lawrence, Mrs. Marguerite Burke, Mr. and Mrs. S. S. Christopher, Mr. and Mrs. W. H. Thompson, Mr. and Mrs. Charles P. Bundy, Mr. and Mrs. M. Hunter Dunn, King Grant, E. R. MacMillan, W. W. Duggan, E. A. Browning, D. G. Montroy and George S. Lowman.

Mrs. Matthews, of Washington, D.C., To Visit Here

A number of informal social affairs will be given in compliment to Mrs. Charles G. Matthews, of Washington, D. C., formerly of Atlanta, who arrives today to be the guest of Mrs. Osgood Wynne at the Georgian Terrace hotel. Mrs. Wynne has invited 14 close friends for luncheon at the Piedmont Driving Club tomorrow in honor of Mrs. Matthews and tomorrow evening Mrs. Charles F. Rice will be hostess at a small dinner party at her home on Peachtree road in compliment to Mrs. Matthews.

Thursday Mrs. Francis Block will entertain at a small luncheon in honor of this visitor from the national capital, the guests to include a few close friends of the honor guest. Other affairs to be given in compliment to Mrs. Matthews will be announced later.

EUROPE

3 to 5 sailings every week

VIA ST. LAWRENCE SEAWAY

● Canadian Pacific's 13 giantesses take the shortest, most direct route to Europe—this 1000-mile salt arm of the Atlantic. 2 days of 2 gorgeous coastlines... 3 to 4 days open ocean! Every 1931 luxury on the Empresses, led by new Empress of Britain, 42,500 gross tons. Last word in Cabin-Class on the 4 Duchesses. Offering Tourist-Third and Third-Class, too. 6 lower-cost cabin liners. 3 to 5 sailings weekly from Montreal and Québec. Reservations from your own agent, or

Canadian Pacific

K. A. Cook, General Agent, Suite 1017 Healey Bldg., Atlanta, Ga. Telephone WAlnut 2217.

A Special Offer of

2,000 Everblooming

Roses

Guaranteed to Bloom This Summer

35c

3 for $1

An extremely low price on Guaranteed, Grade "A" Plants. Finest varieties ready for planting NOW to give gorgeous blooms this Summer. ONLY 2,000 PLANTS. PLEASE ORDER EARLY!

Red

Red Radiance, Etoile de France, National Emblem, Francis Scott Key.

Pink

Betty Uprichard, Killarney, Columbia, Lady Ashtown, La France, Mme. Butterfly, Mrs. Chas. Bell, Ophelia, Premier, Radiance.

White

K. Auguste Viktoria, White Cochet, Edel.

Yellow

Duchess of Luxemburg, Alex. Hill Gray, Etoile De Lyon, Lady Hillingdon, Souv. De Claudius Pernet, Sunburst.

Phone Orders—Daily Deliveries

H. G. HASTINGS CO.

"Everything for the Garden"

Mitchell at Broad WAlnut 9464

WHOOPING COUGH

No "cure"—but helps to reduce paroxysms of coughing.

VICKS VAPORUB

OVER 17 MILLION JARS USED YEARLY

Tuesday ~ Fashion Day at Rich's

APRIL 7 — JUNE 1

The Little Season gives Summer Fashion Points:

WHITE

accents Dark sheers

White Accents Brown Chiffon

Right—Lebanon brown flat chiffon for late afternoon with smart bracelet-length sleeves is accented by white lingerie vest and cuffs . . . $29.50.
THE DRESS SHOP —RICH'S, THIRD FLOOR

Accented, too, by white, washable, doeskin, 6-button gloves . . . $5.95. And white kid bag . . . $2.95.
—RICH'S, STREET FLOOR

Tune in on Tobe, America's Foremost Stylist, Broadcasting Over WGST Wednesday 9:15 P. M.

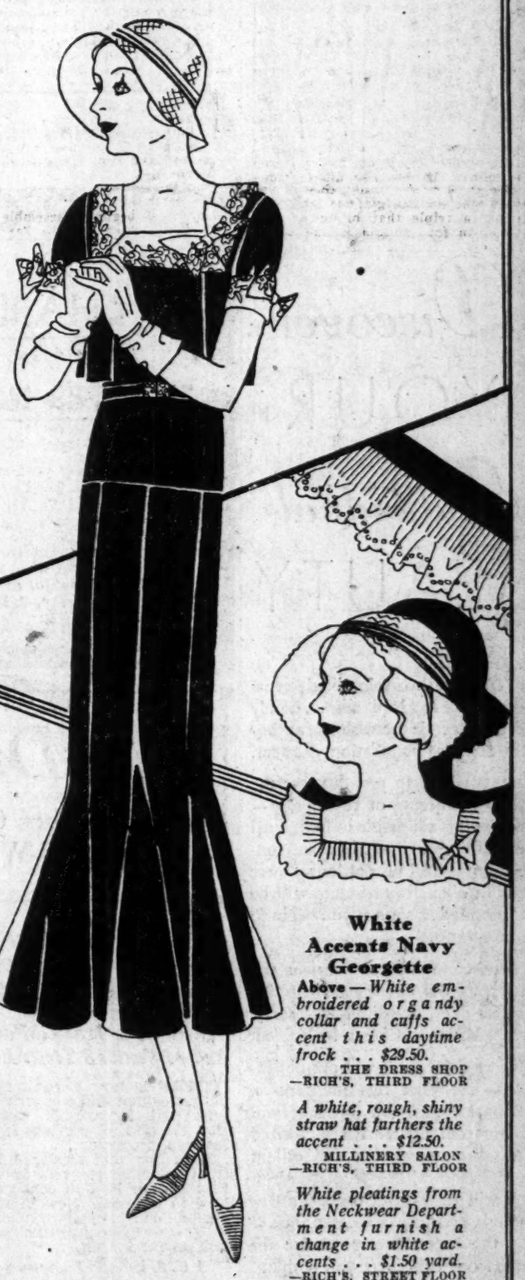

White Accents Navy Georgette

Above—White embroidered organdy collar and cuffs accent this daytime frock . . . $29.50.
THE DRESS SHOP —RICH'S, THIRD FLOOR

A white, rough, shiny straw hat furthers the accent . . . $12.50.
MILLINERY SALON —RICH'S, THIRD FLOOR

White pleatings from the Neckwear Department furnish a change in white accents . . . $1.50 yard.
—RICH'S, STREET FLOOR

White Accents Black Chiffon

Below—White accents black chiffon by covering the shoulders of this Sunday night frock with a graceful white bertha . . . $25.
THE DRESS SHOP —RICH'S, THIRD FLOOR

White beads $1.95
Chalk white earrings $1
White chiffon handerchief $1
—RICH'S, STREET FLOOR

—There are three points, no matter how you juggle them, that are the keynote to fashion:

White accenting
(1) Brown
(2) Navy
(3) and Black sheers
or
(1) White accenting
(2) Dark
(3) Sheers.

Paris sanctions them right now in the Little Season and will wear them all Summer, too. The importance of White now is as great as it ever has been any Summer; and dark sheers, enjoying unprecedented popularity now, are so cool and practical that they also will be worn all Summer. But remember, everything will begin and end with White!

Models in Tea Room 12 M. to 2 P. M.

Rich's INC.

Junior League Jottings

MRS. REGINALD FLEET, Editor

The dog show held by the Kennel Club of Atlanta on Tuesday and Wednesday of last week was a splendid success. It realized a good sum for the Junior League ward in the Egleston Memorial hospital and as well provided a showing of some wonderfully fine dogs to interested Atlantans.

A number of Junior League entries won prizes in the show. Miss Catherine Erwin's Cairn terrier, Fiddown Thistle, won first place in "American bred bitches" in the Cairn class as well as winning "best of breed" and three points to championship in its first show. Three other Cairns from Miss Erwin's kennels, Craigwood Gillad, Fiddown Heather and Placewood Gyp, won blue ribbons in their classes.

Fan Tan, the Pekinese of Mrs. Oliver Healey, won first prize in all of the classes in which it was entered and won "best of breed" in the Pekinese class. In the variety class of toy dogs judged on Wednesday night Mrs. Healey's dog won third place, the first and second places going to championship dogs.

Mrs. Robert Woodruff's Schnauzer, Woodruff's Rigo, won a blue ribbon in the "limit dogs" class.

Miss Catherine Erwin's Pomeranian Lindy won first in the "limit dogs" of this class and her Chocolate Bar won second.

Mrs. Edwin Peeples' Brookhaven Shocko won a blue ribbon in the "novice dogs" in the Airedale class as well as a first place in the "local dogs" of this class.

Mrs. William Huger's Billy Boy's Nero, a St. Bernard, won a blue ribbon in the St. Bernard class, and also won "best of breed."

Mrs. Langdon Quinn's Timrod won all the ribbons in the French bulldog class.

Mrs. Carl Ramspeck's Great Dane Dan won "best of breed" in its class.

The awards of the judges of the show were presented by Mrs. Clark Howell, Jr., the president of the Atlanta Junior League.

The redistribution of Region IV, of the Association of Junior Leagues, of which the Atlanta Junior League is a member, has been deferred for one year. At that time Atlanta will present its candidate for regional director, Miss Margaret Nelson, who was the unanimous choice of the Atlanta Junior League.

For the present Mrs. John Pratt, of New Orleans, will continue to serve as director. Since taking office Mrs. Pratt has visited Richmond, Chattanooga, Norfolk, Columbus, Atlanta, Birmingham, New Orleans, Tampa, Jacksonville, Augusta, Charlotte, Greensboro, Winston-Salem, Lynchburg and Roanoke to inspect the work of the Junior Leagues in these cities. She has planned to visit the other leagues in this region before the Cincinnati conference. Mrs. Pratt has proven a real leader for the Junior Leagues in her region.

The following new Junior Leagues have been admitted to the Association of Junior Leagues: Elmira, N. Y.; Mobile, Ala., and St. Petersburg, Fla.

The Junior League's children's theater bureau publishes a booklet, "Players and Puppets," which brings to the Junior League members the news of the dramatic activities of the Junior Leagues. The booklet is edited by Miss Helenka Adamowska, chairman of the theater bureau. Any member of the league interested in the work of this bureau may be put on the mailing list of the bureau by writing to Miss Adamowska.

The Birmingham Junior League has given a number of marionette plays, "The Wizard of Oz," "Pinocchio," "Snow White" and "Little Red Riding Hood."

The Columbus (Ohio) Junior League produced "Pinocchio" on an elaborate scale, one of the high spots of this show being a puppet clown band. This league gives a dress rehearsal performance for charity in the theater in which the regular performance is to be held.

The St. Joseph (Mo.) Junior League inaugurated its marionette career with A. A. Milne's "The King's Breakfast." They presented their play for the first time at a meeting of their league and then gave several performances for children. Their next play was a successful performance of "Punch and Judy." In February they presented "Ali Baba and the Forty Thieves."

Every league using marionette productions as their form of dramatic entertainment for children finds the marionette a most stimulating piece of material. A number of leagues are experimenting in this field. Omaha has developed miniature marionettes and are using the simplest of back drops and costumes. Their idea is that the big marionettes are growing to look more and more like real people and to act more and more like real actors, while they wish in their miniature marionettes to give the impression of real toys come to life.

Sioux City is also endeavoring to do something different with marionettes. They are featuring animal puppets, developing the idea which children often have, "What would an animal look like if it were dressed as a human being?" With this idea in mind they presented a musical fantasy, a flower, animal and bug tea party which delighted the children and the grown-ups.

From all this activity, this interest in marionette production, something interesting and unusual is bound to develop.

In "Players and Puppets" was an account of the Atlanta Junior League Marionettes written by Mrs. Lawrence Willet.

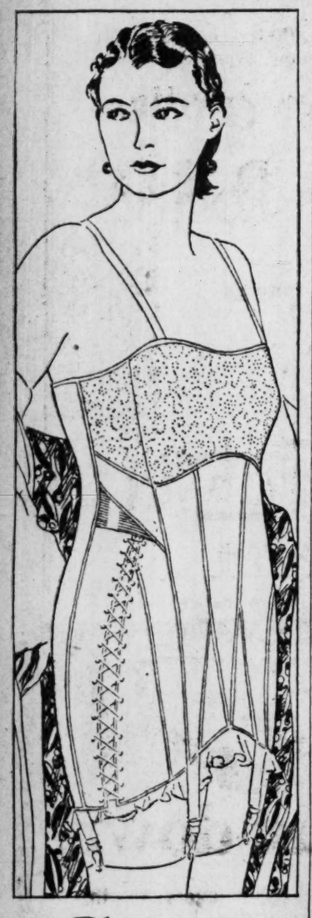

Discover YOUR Individual BEAUTY

YOUR figure contains the elements of grace and loveliness . . . it only needs the gentle persuasion of a properly designed foundation garment.

CHARIS will help you discover the individual beauty of your figure—because it is adjustable to individual needs. Imperfections of line and contour, ungraceful proportions—these difficult obstacles to beauty will be transformed as soon as you begin to wear CHARIS.

No other foundation garment can give you the same personal help that CHARIS does. Its adjustable features are patented and can't be copied.

May we show you—without obligation—just what this inexpensive, personal foundation garment will do for your figure? An authorized CHARIS representative will call at your home whenever convenient. She will explain all the important exclusive features of CHARIS, including the expert fitting service for which our customers pay nothing.

To make an appointment, just write or phone the address below.

You may purchase a Charis from $6.95 up. The garment illustrated is priced at $9.50.

Hear Dorothy Chase in a new CHARIS program over WSB Wednesday, 11:00 A. M.

CHARIS
OF ATLANTA
302 Norris Building
Phone: WA. 3100

Mr., Mrs. Kline Hosts to Visitors

Mr. and Mrs. Jack Straus and Mr. and Mrs. Jesse Straus, of New York city, will arrive this week to spend a few days in the city and will be entertained at a round of delightful social affairs.

Thursday evening, April 16, Mr. and Mrs. Raymond A. Kline will be hosts at a dinner party at Brookhaven, the Capital City Country Club, complimenting this attractive group of visitors. Invited to meet the honor guests will be a congenial group of friends of the hosts.

Mrs. Cox Weds Henry A. Carr

Thomas B. Cox, of Atlanta, announces the marriage of his mother, Mrs. Leah G. Cox, of LaGrange, Ga., to Henry Asbury Carr, of Baton Rouge, La., formerly of LaGrange. The marriage was a quiet event of Saturday, April 11, taking place in New Orleans, La., at the First Baptist church. The pastor, Dr. John A. Huff, performed the ceremony.

The bride was attired in a smart blue suit of crepe with accessories to match. Her corsage bouquet was of Ophelia roses and valley lilies.

After spending several days in New Orleans, Mr. and Mrs. Carr will make their home in Baton Rouge, La. Mr. Carr is connected with the Rockwood Stone Company. He and his bride will reside at 831 North street, Baton Rouge, La.

Chi Omega Tea.

Mrs. William Kent Lownsberry was hostess at a lovely tea yesterday at her apartment in the Saint Andrews on West Peachtree street, honoring the members of the Chi Omega Sorority at Oglethorpe University.

Assisting the hostess in the entertainment of the guests was Miss Eugenia Patterson, president of the sorority. Included on the guest list were members of the sorority, of which Mrs. Lownsberry was recently invited to become patroness.

Matrons' Club.

The 1930 Matron's Club, O. E. S., meets Thursday at 12 o'clock in Rich's tea room. Members are urged to be present.

Mrs. W. P. Dunn Is Nominated For Woman's Club President

Mrs. W. P. Dunn, prominent member of the Atlanta Woman's Club, whose name was presented by the nominating committee for the next president of the Atlanta Woman's Club at the meeting held yesterday, the election to take place at the meeting Monday, May 11, with other officers submitted yesterday by the nominating committee. Photograph by Bascom Biggers.

Mrs. W. P. Dunn was named as the choice of the nominating committee for the next president of the Atlanta Woman's Club by Mrs. George L. Turner, chairman of the committee, at yesterday's meeting held at the clubhouse on Peachtree street. Other nominees for offices submitted by the nominating committee include Mrs. Victor Kreigshaber, first vice president; Mrs. Otis Poundstone, second vice president; Mrs. Anne Bates Walsh, third vice president; Mrs. D. R. Wilder, treasurer; Mrs. James A. Greene, assistant treasurer; Mrs. A. C. Whitehead, recording secretary; Mrs. C. E. Faust, assistant recording secretary; Mrs. W. A. Robertson, corresponding secretary; Mrs. James T. Williams, auditor.

Members of the nominating committee included Mrs. George Turner, chairman; Mrs. D. F. Stevenson, Mrs. E. V. Carter, Mrs. Walter A. Sims and Miss Virginia Hardin. As there were no nominations from the floor, the report of the committee was accepted unanimously and will be posted two weeks before the meeting Monday, May 11, on which day the nominees will be elected and will assume office immediately.

Program Presented.

Mrs. Mary Butt Griffith Dobbs presented Miss Helen Coyne Riley at yesterday's meeting, who sang a group of modern Spanish numbers, accompanied at the piano by Mrs. Charles Chalmers. The program for the afternoon was in charge of Mrs. Howard McCutcheon, chairman of public welfare. Clint W. Hager, United States district attorney, who was introduced by Mrs. McCutcheon, spoke on narcotics, tracing the history of narcotics through the legislation before and after the Harrison narcotic act, which was passed in 1914.

He stated that previous to that time there was no federal control of the drug traffic whatsoever, but that since 1914 rapid strides have been made toward the control and distribution of this terrible menace. Mr. Hager explained that there was still a wide field of work to be done in stamping out this narcotic evil and called upon every woman in her community to lend her aid for this purpose. Mrs. McCutcheon was assisted by her division chairmen, including Mesdames Walter A. Sims, child welfare; L. T. D. Quinby, problems in delinquency; R. P. Brooks and L. C. Holsombach, beautifying highways; B. F. Holtzendorf, beautifying the city; A. C. Whitehead, women in industry; George L. Turner, problems in narcotics.

Mrs. A. McD. Wilson, chairman of memorials, conducted a short memorial exercise for those members who had died in the last few months since the previous memorial exercise was held.

Club Renovated.

Mrs. Arthur Hazzard, chairman of auditorium, and Miss Mary Cayce, co-chairman, called attention to the renovating of the club auditorium and stated that the new powder blue velour draperies will be hung in the near future. They also told of the mammoth bridge party to be given Tuesday, April 14, at 2:30 o'clock at the clubhouse and urged all to attend.

Mrs. Odis Poundstone introduced S. F. Hughes, who spoke briefly on the Goodrich safety pledge movement for motorists and received the hearty indorsement of the club.

Dr. Frank Eskridge spoke of the advisibility of new maternity quarters at Grady hospital and asked the aid of the club members in sponsoring and assisting in this much needed movement.

Plans for refinancing the club were explained and full power to close these arrangements were given to the finance committee.

It was announced that Master Fred Lesh Jacobs, Jr., the young one-month-old grandson of the president, Mrs. Thornton M. Fincher, has accepted his election as mascot of the Atlanta Woman's Club.

Mr., Mrs. Beall Arrive in City

Of cordial interest to a host of friends in the city is the arrival of Mr. and Mrs. Louis H. Beall, from Chicago, Ill., last Sunday for an indefinite stay in Atlanta. Mr. and Mrs. Beall are the guests of their brother and sister, Mr. and Mrs. H. A. Gilmore, at their home on Barnett street, and they will be entertained at a series of interesting informal parties during their stay.

Mr. and Mrs. Beall formerly resided in Atlanta and made their home at the Georgian Terrace hotel. They were popular figures in the social life of the city, and they will receive a cordial welcome from a wide circle of friends here. Mrs. Beall is a notably beautiful woman and her departure for Chicago about a year ago was the occasion of deep regret among members of Atlanta society. Mr. Beall is a leader in financial and business circles.

Coterie Club Play.

Members of the Jewish Progressive Club and their parents witnessed David Pinsky's famous play, "The Last Jew," presented by the Coterie Club Sunday evening.

Under expert direction of Mrs. Mord G. Foote the Coterie players, for the most part composed of boys and girls in their adolescence, gave an artistic performance in the spacious hall of the Jewish Progressive Club.

The cast of players included: Misses Ozna Tontak, Rosalie Hirsch and Sarah Glustrom and Messrs. Ned Cohen, Meyer Levy, Louis Berchenko, Simon Wender, Nace Cohen, Joe Blass, Oscar Fineroff, Leonard Greenbaum, Max Rittenbaum and Edward R. Vajda, stage manager.

Piano Recital.

Miss Lenus Daniell presented pupils from her piano class in the first of a series of Sunday afternoon recitals at 4 o'clock in the home of Mrs. Howard Parker, on South Gordon street.

These recitals are given especially for the fathers and mothers. A group of juvenile members gave the highlights in musical history. Those on the program were: Margaret Sutherland, Frances Guest, Olga Hamilton, Jane Dobbs, John Seay, Virginia Kirby, Gwendolyn Ragan, Jane Jordan, Josie Lou Duggan, Billy Foster, Celeste Long, Joyce Parker, Helen Norman, Frances Parker and Elaine Hill.

Another group of pupils will give a program at Hillside Cottage Sunday, April 19, at 4 o'clock.

Phi Pi Club.

Miss Eugenia Snow and Miss Margaret Walker will entertain the Phi Pi Club Wednesday at 3 o'clock at their home, 287 Seventeenth street.

$85,000 DORMITORY TO BE BUILT AT TECH

Plans for a new dormitory building at Georgia Tech, consisting of three stories and basement, have been completed by Bush-Brown, Gatley & Associates, of the Tech architectural department, and bids for construction will be received April 23, officials have announced. The new structure, to be called Cloudman dormitory, will cost approximately $85,000 and work will begin as soon as the contract has been let, it was stated.

Located on the campus next to the dining hall, the new building will be L shaped, its front measuring 80 feet and the wing extending back 100 feet to Williams street. It is intended principally for the accommodation of co-operative students, though others will be admitted, and its capacity is about 129 persons. The architecture will be English collegiate to correspond with neighboring buildings and the addition will greatly improve the block between North avenue and Third street.

Mrs. Wolfe Elected President Of Boulevard Park Woman's Club

Mrs. Raymond H. Wolfe was elected president of the Boulevard Park Woman's Club at the meeting held yesterday afternoon at the home of Mrs. James Condon on Park drive. Other officers elected at the meeting were: Mrs. W. H. Smith, first vice president; Mrs. H. A. Agricola, second vice president; Mrs. J. N. Black, corresponding secretary; Mrs. H. M. Williams, recording secretary; Mrs. H. T. Cox, treasurer, and Mrs. A. L. Myers, auditor.

Mrs. Wolfe succeeds Mrs. George W. Tumlin, the efficient president of the club for the past year, who presided at yesterday's meeting. During Mrs. Tumlin's administration the club has made remarkable progress along all lines of endeavor, and under her leadership has sponsored many undertakings of a worthwhile and charitable nature. The club membership devotes two entire days each month to sewing for the needlework guild, and recently sponsored a most successful Easter egg hunt for little patients at Hillside Cottages. Other organizations that have received benefit from the efforts of the club are the Community Chest, the Tallulah Falls school, the Home for Incurables, the Georgia blind and the World War Veterans. Mrs. Tumlin has been a tireless worker in all phases of the club's activities. Preceding her election as president she served as welfare chairman of the club, which was organized in her home several years ago. Her husband, the late George Tumlin, was a former president of the Civic League of Boulevard Park, and it was his original idea to form a ladies' auxiliary which eventually resulted in the Boulevard Park Woman's Club.

Mrs. Wolfe brings to the presidency of the organization great executive ability and an earnest effort to further the club's program of achievement. She has taken an active interest in both local and state club work, having served as treasurer of the Atlanta Federation of Women's Clubs.

The meeting yesterday was of a social nature, a feature of which was the flower garden contest, with Mrs. H. M. Williams as prize winner. Fifty garments were reported as completed for the needlework guild.

Mr. and Mrs. Trotti, of El Paso, Are Feted Visitors in Decatur

Mr. and Mrs. L. J. Trotti, of El Paso, Texas, the guests of Mr. and Mrs. A. H. Wilson at their home in Decatur, will be entertained this evening at dinner by Dr. and Mrs. Marion Trotti Benson at their home on Springdale road in Atlanta.

Tomorrow Mrs. Roy G. Jones will entertain at luncheon for Mrs. L. J. Trotti, the guests to be Mesdames L. J. Trotti, A. H. Wilson, Robert Ramspeck, R. C. Henderson and Hugh Trotti.

After Wednesday Mr. and Mrs. Trotti will visit Mr. and Mrs. Hugh Trotti.

Thursday Mrs. Carrie Veal will entertain at a luncheon at her home in Austell, Ga., honoring Mr. and Mrs. L. J. Trotti.

Thursday evening Mr. and Mrs. Paul C. Smith will entertain at dinner for these visitors, and Friday Mrs. R. C. Henderson will entertain at luncheon at her home on Clairmont avenue, in Decatur, followed by a matinee party.

Monday Mrs. Hugh Trotti will entertain at luncheon at her home on Wilton drive, in Decatur, in honor of Mrs. L. J. Trotti, the guest list to include Mesdames L. J. Trotti, R. C. Henderson, Roy G. Jones, A. H. Wilson, George Woods, Robert C. W. Ramspeck, Boyd Sutton, W. F. Haygood, Frank Kroner and Miss Louise Trotti.

Meeting Postponed.

The Crawford W. Long U. D. C. Chapter, which meets the third Wednesday in each month at the Henry Grady hotel, is postponed until a later date. Notice of later meeting will appear in The Constitution.

N. C. Alumnae.

North Carolina College Alumnae meets at the home of Mrs. Joseph P. Cannon, Whispering Trees, on Ivey road, on Friday, April 17, at 3 o'clock. Miss Clara B. Byrd, of Greensboro, N. C., secretary of the association, will be the guest of honor.

Mrs. McRae Invites Garden Club

Mrs. Floyd McRae, Sr., whose gardens surrounding her home at the corner of Fifteenth and Peachtree streets are among the most beautiful in the city, invited members of all garden clubs in the city to visit her gardens any afternoon this week, April 12-15. Mrs. McRae's gardens are particularly noted for the beautiful azaleas and wisteria which are in full bloom at this time.

LIPTON'S TEA

Fresh from the finest tea gardens . . . the CHOICEST ORANGE PEKOE and PEKOE obtainable!

All sizes . . . Costs No More

ORANGE PEKOE AND PEKOE

"Yes, found at last, the earthly paradise"
P. H. HAYNE

MAGNOLIA GARDENS

CHARLESTON, S. C.

FLOWERS NOW IN FULL BLOOM

"A garden spot so lovely it seems to have been dropped from a fairy tale."—News and Courier—1895.

"I specialize in gardens, and freely assert that none in the world is so beautiful as this."—John Galsworthy—1921.

"A surfeit of beauty. It is a display unrivalled in the civilized world."—Chicago Tribune—1928.

"No horticulture that I have ever seen approaches the unearthly enchantment of Magnolia Gardens."—Owen Wister—1915.

A Discovery

That Banishes Chafing and Discomfort from Women's Hygiene

A New and Totally Different Sanitary Protection. Pure RAYON *Cellulose Filled*

Soft and Gentle as Fluffed Silk And—Effective 3 Times Longer

THERE is now a sanitary pad that cannot chafe or irritate. A new and remarkable invention that changes all previous ideas of sanitary protection.

It is new and totally different from any other pad now known or ever known. New in construction. New in material. New in results. Hence, one cannot compare it with any other hygienic protection so far known.

A U. S. Patented Invention—Not Merely "Another" Sanitary Pad

It is called Veldown. And rigidly protected under United States Patents, there is no other pad "like" it—or even remotely like it. It is *made* in an entirely different way from any you have ever used.

Its filler is superlative soft, pure RAYON cellulose. Thus is as gentle as fluffed silk.

Its patented construction—along with its RAYON cellulose filler—*eliminates all chafing, all discomfort* from wearing a sanitary pad.

Every woman will know what this means.

5 Or More Times More Absorbent

Another feature—Veldown is absolutely immaculate! *For the outer side has been specially treated to make it moisture proof and impenetrable.* This innovation makes Veldown 5 or more times more absorbent—so it gives COMPLETE SAFETY and protection HOURS LONGER than other sanitary methods. *And no other protective garments are necessary!*

Special treatment with a powerful deodorant ends even the slightest danger of embarrassment. Discards, of course, easily as tissue.

Accept Trial

Go today to any drug or department store. Obtain a box of Veldown. Use six. Then—if you don't feel that it is a Vast and Great Improvement on any other pad you have ever worn, return box—and receive your full purchase price back. VELDOWN COMPANY, INC., 220 East 42nd St., New York. *One of the Divisions of the International Paper & Power Company.* 174

Veldown
FOR EVERY WOMAN

Atlantan To Act As Toastmistress

MACON, Ga., April 13.—Among the social events being given in connection with the annual convention of the Georgia Congress of Parents and Teachers here this week will be the summer roundup dinner Tuesday night at which time Mrs. M. T. Edgenteen, of Atlanta, state summer roundup chairman, will act as toastmistress. Honor guests of this occasion will be Mrs. Charles Harrold, president of the Woman's Auxiliary, to the Georgia State Medical Society; Dr. M. A. Clark and Dr. Ben Bashinski representing the Georgia State Medical Society, and Mrs. Lelia R. Mize, of the State College of Agriculture. Other speakers will be Mrs. C. D. Hollingsworth, of Sylvania; Mrs. W. E. Vollengen, of Macon; Mrs. W. L. Garrett, of Rome; Mrs. T. J. Barnes, of Baxley; Mrs. W. R. Morris, of Swainsboro; Mrs. J. C. White, of Shellmann, and Mrs. J. W. Sibert, of Augusta. Mrs. Rugus S. Cheatham and Mrs. F. V. Scarborough, of the hostess organization, are sponsoring this dinner. Dainty green baskets made by the Atlanta school children and filled with mints will serve as favors.

Makes Your Skin Look So Youthful

Protect your skin with this new wonderful Face Powder and let MELLO-GLO give you that youthful bloom. Made by a new French process—stays on longer, prevents large pores, beautifies your complexion. Does not irritate the skin or give a pasty look. Purest face powder made. Try MELLO-GLO and you'll love it.—(adv.)

HONOLULU
SUVA, AUCKLAND, SYDNEY
The Well-Equipped Royal Mail Steamers
"AORANGI".....Apr. 29, Aug. 19, Oct. 14
"NIAGARA"....May 27, July 22, Sept. 16
"MONOWAI".....June 24
Sail from Vancouver, B. C.
For fares, etc., apply Can. Pacific Railway, Suite 1017 Healey Bldg., cor. Forsyth and Walton Sts., or to the Canadian Australasian Line, 929 West Hastings Street, Vancouver, B. C.

Mrs. Spier Gives Tea in Decatur

Mrs. W. P. Spier entertained at a tea yesterday from 4 to 5:30 o'clock at her home on Ponce de Leon place in Decatur in honor of Mrs. W. B. Matthews, of Chicago, Ill., who is the guest of her mother, Mrs. Frank Eakes.

Miss Margaret Eakes received with Mrs. Matthews and Mrs. Spier. Miss Susan Gardner, Miss Emmalise Stone, Mrs. Carrie Horton and Mrs. Ray King assisted in entertaining.

Green and white was the color motif, with dogwood and spirea used as decorations. Narcissi in a silver bowl formed the center piece of the tea table, the flowers encircled with silver candlesticks holding green tapers.

Mrs. Floyd Hostess.

Mrs. James Swann Floyd entertained at luncheon yesterday at her home on The Prado in compliment to Mrs. Alfred R. Swann, who was her guest for the day.

Luncheon was served at 1 o'clock. Mrs. Emory Cocke assisted her mother in entertainment of the guests.

WIFE PRESERVERS

Little folks will like candy soldiers made by standing peppermint candy sticks in the holes of round pieces of candy and topping with marshmallow hats.

fore!

WE'RE READY WITH YOUR

first new sport shoes

BEIGE SPORT-CALF

trimmed with caramel-brown. Panther rubber soles and heels with good grips. A truly sport-swank shoe with easy comfort and tough resistance.

For run-about . . . with your street suit

And in your garden, be comfortably, dryly shod

AND don't think this means golfers only! Every woman who walks or drives a car, or goes to a picnic or works in her garden needs at least one pair of sturdy, low-heeled summer shoes.

Our early Sport-Shoe Showing starts today and includes the newest spectator styles. You'll like the cool perforated pumps with their brown leather strappings . . . and new white shoes beginning to arrive. Just come and see how much style and freshness and soft fineness-of-leather we offer in our authentic sport-shoes.

ALL STYLES $5

Why we can put so much value in Nisley Shoes

We make all our own shoes in our own plants, for our more than fifty stores, and sell them direct to you with one profit. Also, by buying basic materials in such large quantities, we get very advantageous prices. Nisley Shoes hold their shape and stay new-looking so much longer because they're worth so much more.

NISLEY
BEAUTIFUL SHOES
2½ to 9 AAAA to E

68 Whitehall Street, S.W., Atlanta

Social Items

Mr. and Mrs. J. E. Phillips, of Covington, Ga., spent the week-end as the guests of friends in Atlanta.

***

Miss Margaret Fitch, who is convalescing from a recent operation at St. Joseph's infirmary, will leave soon to spend the summer with relatives in the north.

***

Mrs. W. T. Pace, wife of Dr. W. T. Pace, of Symrna, Cobb county representative in the assembly, is in Crawford W. Long Memorial hospital in a serious condition following on operation performed three weeks ago.

***

Among recent arrivals at the Biltmore hotel are Mrs. John W. Beuttas, of Chicago; Mrs. L. B. DeWitt, of Chicago; Dr. and Mrs. Chris Dillard, of Huntsville, Ala.; Mrs. H. E. Eavey, of Xenia, Ohio; Mr. and Mrs. John H. Eaden, of Great Neck, N. Y.; General D. W. C. Falls, of New York; Mr. and Mrs. Thomas A. Gonser, of Evanston, Ill.; Mrs. A. H. Jones, of New York; Mrs. Mary Kirk, of Evanston, Ill.; Mr. and Mrs. P. P. Lahens, of New York; Miss Hattie McAnelly, of Huntsville, Ala.; Mr. and Mrs. Walter I. Page, of Omaha, Neb.; Mrs. J. Pugh Pearson, of Birmingham; Mrs. J. C. Pidgeon, of Memphis, Tenn.; Mrs. W. V. M. Robertson, of Birmingham; Mrs. D. Spencer, of New Haven, Conn., and Mr. and Mrs. A. G. Wilbur, of New Haven, Conn.

***

Little Clara Melton is ill with scarlet fever at the home of her parents, Mr. and Mrs. Eldridge Melton, on Gordon street, in West End.

***

Miss Emma Long, of Athens, who has been visiting Mrs. Frank E. Matthews, has returned home.

***

Mrs. Frank Matthews is in Savannah, where she represents the Perennial Garden Club of Atlanta at the state convention of garden clubs.

***

Among the recent arrivals at the Hotel Georgian Terrace are: Sid Winton, Los Angeles; Miss June Dixon, Pasadena, Calif.; Miss Carmen King, Los Angeles; Miss Jean Olsen, Los Angeles; Miss Claudia Rountree, Los Angeles; Miss Madeline Shea, Springfield, Mass.; Elbert D. Nichols, Hollywood; Bob Storms, Hollywood; J. Klicks, Los Angeles; Herman Strauk, Los Angeles; Mr. and Mrs. Raymond Caldwell, Los Angeles; Miss Bess Winder, Los Angeles; Herschel Donnelly, New York; Gene Doyle, New York; Miss Francis Sullivan, New York; Bill Benter, New York; J. H. Richardson, Orlando, Fla.; Ed Johnson, New York; Cecil Matthews, Forrest Grubb, R. M. Campbell, Birmingham; Mrs. K. M. Foote, Asheville, N. C.; Miss V. Goodman, Asheville, N. C.; S. H. Williams, Greenville, S. C., and Mrs. O. Hesse, Spartanburg, S. C.

***

W. H. Haygood, of Atlanta, is at the Roosevelt hotel in New York.

***

Mrs. W. W. Gray and Miss Agnes Gray have returned from Daytona Beach, Fla., where they spent the past six months, and have taken an apartment in the Ponce de Leon.

***

Mrs. Charles Matthews, of Washington, D. C., will arrive today to be the guest of Mrs. Osgood Wynne at the Georgian Terrace hotel.

Among the Atlantans who spent the past week-end at the Hotel Cloister at Sea Island Beach, Ga., were Mr. and Mrs. Charles V. Rainwater, Robert H. Martin, Scott Hudson, Keith Conway, Mr. and Mrs. Lowry Arnold and Miss Anne Bezanson. Miss Mary Phillips Orme and Miss Elizabeth Branch also enjoyed horseback riding, tennis and other sports at Sea Island during the past week.

***

Mrs. Frank Fleming, Mrs. Edgar Paullin, Mrs. Edwin F. Johnson and Miss Nellie Hightower left Sunday evening for Savannah, where they are attending the convention of the Garden Club of Georgia.

***

Carl Ortman, of Atlanta, is spending a part of the spring at the St. Charles hotel in New Orleans.

***

Mr. and Mrs. Donald S. McClain, of Cherokee road, are spending a week at the Barclay hotel in New York.

***

Mrs. Charles Conklin and Mrs. J. J. Goodrum motored to Savannah Sunday to attend the convention of the Garden Club of Georgia.

***

Miss Louise Emery has returned from a three months' visit to her sister, Mrs. John Cooper, in San Francisco, Calif. Mrs. Cooper was before her marriage Miss Blanche Emery, daughter of Dr. and Mrs. Walter B. Emery.

***

Mr. and Mrs. Frank Lumpkin, of Columbus, spent the week-end as the guests of their parents, Mr. and Mrs. Milton Dargan, at their home in the Biltmore apartments.

***

Mrs. Wayne Brock, of Greenville, S. C., formerly Miss Louise Rowland, is the guest of her mother at 1110 Boulevard, N. E. Mrs. Brock will be an attendant at the marriage of Miss Marie Rowland and Joseph Dekle, whose marriage takes place Wednesday, April 22, at high noon at the Grace Methodist church.

***

Mrs. Charles Stuart Broeman and Stuart Broeman, Jr., have returned from a visit to Miami, Fla.

***

Mr. and Mrs. Maurice Hart and two sons have moved to Macon, Ga., and are making their home in Cherokee Heights.

***

Mrs. Bun Wylie, regent of the Georgia Daughters of the American Revolution, and Mrs. Charles F. Rice will leave next Thursday for Washington, D. C., where they will attend the National Congress of the Daughters of the American Revolution.

***

Mrs. E. C. Davis will leave this week to spend some time in Rome, N. Y., with her son and daughter, Mr. and Mrs. Frederick Marks, and at Selfridge field with her son, Lieutenant E. C. Davis, Jr.

***

Mrs. William Healey, Sr., Mr. and Mrs. William Healey, Jr., and Mr. and Mrs. Oliver Healey left yesterday for New York, where they will be guests at the Plaza hotel.

***

Mr. and Mrs. G. Frank Turner are the guests of their son and daughter, Mr. and Mrs. Andrew Dow, in Galveston, Texas.

***

Mr. and Mrs. Harry M. Atkinson have returned from their winter home, Atlanta-by-the-Sea, in Bermuda.

Mrs. Deloney Sledge is the guest of her sister, Mrs. Bryan Merry, at her home in Augusta.

***

Miss Henrietta Mikell left Saturday for Washington, D. C., where she will spend several days.

***

Mrs. P. W. Godfrey, of Covington, Ga., spent the week-end in Atlanta en route to Boston, Mass.

***

Joe Johnson, of Augusta, Ga., was the guest of friends in Atlanta for the week-end.

***

Mr. and Mrs. Charles Candler, of Covington, Ga., have returned after a visit to Mrs. Warren S. Candler at her home on North Decatur road.

***

Mr. and Mrs. John Wayt announce the birth of a daughter Friday, April 10, at Piedmont sanatorium. The baby has been given the name Josephine Klein, for her maternal grandmother, Mrs. John D. Gibbs, of Berkeley, Cal. Mrs. Wayt was formerly Miss Josephine Gibbs.

***

Mr. and Mrs. Arthur Almand and Mrs. Calvin Prescott have returned from Fort Benning, where they were the guests of Captain Guy Hartman and Mrs. Hartman for the recent horse show.

***

Mr. and Mrs. Harry De Lany announce the birth of a daughter April 9 at Wesley Memorial hospital.

Fair, smooth skin *quickly*

Thousands of attractive girls owe their lovely complexions to this one wonderful beauty-aid—Nadinola Bleaching Cream. You simply smooth it on at bedtime—no complicated treatments, no tiresome waiting, no disappointments. Instantly you feel its tonic effect. Tan and freckles, pimples, muddy sallow color—all vanish before it. It brings whiteness and velvety-smoothness up from underneath the darkened, weather-roughened surface. Yet so gentle is its action that it is harmless, even to the most delicate skin. Every package contains a positive, money-back guarantee together with full, simple directions. Don't put off your start toward beauty—begin tonight.

Ask for Nadinola at your druggist or toilet counter—50c and $1. The fifty cent Nadinola package contains as much as most dollar bleaching creams. The dollar size is more than twice as large. National Toilet Co., Paris, Tenn.

Nadinola Bleaching Cream

Whitens, Clears, Beautifies the Skin

DEAD!

FLY

alias Filthy

Disease carrier. A common family enemy. Notorious for disturbing baby, spoiling food.

Bee Brand world's largest selling Powder. Kills flies, mosquitoes, bedbugs, roaches, ants, fleas and other insects. No stain; economical; effective; 10c, 25c, cans. Guns 25c.

McCormick & Co., Inc. Baltimore, Md.

-it kills them!

Bee BRAND INSECT POWDER AND GUN

ALSO "BEE" BRAND LIQUID SPRAY

FREE STATE MINISTER PRAISES JEFFERSON

UNIVERSITY, Va., April 13.—(AP) Michael MacWhite, minister from the Irish Free State to the United States, today said that Thomas Jefferson, through the spread of his political philosophy, was a major influence in the winning of Irish independence.

President Edwin A. Alderman introduced Mr. MacWhite, who delivered the Founder's Day address at the University of Virginia, observing the 188th anniversary of the birth of Jefferson, who founded the institution 108 years ago.

"Irish blood and Irish brains have played such a part in American history," Mr. MacWhite said, "that a tender affection for the motherland does not interfere in the smallest degree with the most absolute loyalty to the United States. The history of our two countries has become so interwoven that affection for the one begets affection for the other.

"Since the days when Jefferson expounded his code of political philosophy, the whole world has become his pupil. The ideas of liberalism and democracy which he sowed on the virgin soil of America rapidly bloomed and spread to Europe, where by tender nourishment they grew and developed.

"The ideas gradually permeated the political life of England and became of your continual reiteration of them, English statesmen realized that the freedom of Ireland could not be withheld without losing the esteem and good will of the American people. The Irish themselves struggled and fought, but it was the weight of American sympathy that turned the scales in their favor."

Progress of the Free State along social and economic lines since its establishment in 1921 formed the theme of the larger part of Mr. MacWhite's address.

Burgess Children's Stories

THE DIFFERENCE TWO FEATHERS MADE.

BY THORNTON W. BURGESS.

'Tis little things that often count,
And in the end to much amount.
—Old Mother Nature.

There is much of truth in that little saying. Things that seem mere trifles may completely change the course of events. There is no knowing what a seemingly small thing may amount to in the end.

Now the loss of a couple of feathers, even tail feathers, would seem to be a small matter, and ordinarily would be in the lives of the feathered folk. However, it wasn't so in the case of the handsome Flicker who was trying to win Mrs. Yellow Wing away from Yellow Wing. You know, Yellow Wing and his rival had been so intent on showing off before Mrs. Yellow Wing that they did not see Black Pussy stealing through the grass, and had it not been for the alarm given by Welcome Robin just in the nick of time, one of them or else Mrs. Yellow Wing certainly would have been caught. As it was, Black Pussy got two feathers. They were from the middle of the tail of Yellow Wing's rival.

Now, up to this time Mrs. Yellow Wing had been undecided in her own mind. This stranger certainly was a handsome fellow and he certainly did know how to show off. He was most polite and he had a very nice voice when he said soft nothings to Mrs. Yellow Wing.

This was before the adventure with Black Pussy. Afterward, when Yellow Wing and the stranger resumed their attentions to Mrs. Yellow Wing, resumed their nodding and bowing and efforts at dancing and showing off just as if nothing had happened, Mrs. Yellow Wing experienced a sudden and complete change of heart. The stranger put on just as many airs as before. He spread his wings and tail and nodded and bowed in his grandest manner, but his charm was gone. Yes, sir, his charm was gone. It went with those two tail feathers Black Pussy had pulled out. You see, now when he spread his tail, there, right in the middle, was a great gap. It was as if he had two tails, two small tails instead of one bigger one.

"How ridiculous he looks!" thought Mrs. Yellow Wing. "The idea of showing off such a looking tail as that! He should know better. He is absurd. That's what he is—absurd. Whatever did I see in him, I wonder. And he isn't as smart as Yellow Wing or he wouldn't have lost those feathers."

Of course, this wasn't quite fair on the part of Mrs. Yellow Wing, for it just happened that the rival was a bit nearer Black Pussy than was Yellow Wing. It was just his misfortune—that was all. However, Mrs. Yellow Wing didn't consider this. She turned her bright eyes on Yellow Wing. What a dear he was! How handsome and how very, very much in love! Her eyes softened. She nodded to him and moved over and touched him with her bill. Right then and there the stranger was completely forgotten by both Yellow Wing and Mrs. Yellow Wing, all on account of the loss of two feathers.

(Copyright, 1931, for The Constitution.)

The next story: "Mrs. Yellow Wing Makes Amends."

BEAUTY FASHIONS

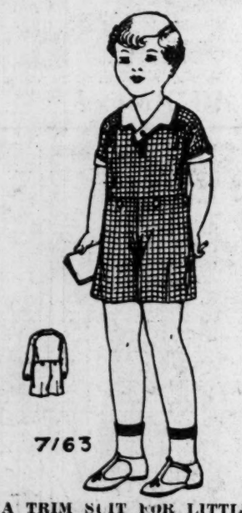

A TRIM SUIT FOR LITTLE BROTHER.

7163. This is quite the right kind of a suit for an active little boy. It has comfortable shoulders and armseyes, and the trousers (or shorts as they are called) are wide in the leg portions. The sleeve may be finished in wrist length, with a straight blouse cuff as shown in the small view, or in short length as pictured in the large view with a small shaped upturned cuff. The fronts of the collar are lapped at the center.

Designed in four sizes: 2, 3, 4 and 5 years. A three-year size will require 2 3-8 yards of 29-inch material. The blouse alone will require 1 5-8 yards. The trousers alone will require 7-8 yard. Collar and cuffs of contrasting material will require 3-8 yard cut crosswise. One-eigth yard of lining or muslin is required for pockets and waistbands. To finish with bias binding as shown in the large view, will require 2 yards 1 1-2 inch wide.

Pattern mailed to any address on receipt of 10c in silver or stamps.

Send 12 cents in silver or stamps for our up-to-date Spring and Summer 1931 Book of Fashions.

Address orders to Beauty Fashion department, care The Constitution, Atlanta, Ga.

TALKING IT OVER

BY CAROLINE CHATFIELD

Problems of general interest submitted by readers will be discussed in this column. Correspondence invited. Your name held in confidence. Write Miss Chatfield, care The Atlanta Constitution.

Every Woman of Ordinary Charm Thinks She Is Entitled to Marry a Man Who Has Looks and Brains and Money.

DEAR MISS CHATFIELD:

I am a 33-year-old school teacher. I love my work, make a gool salary, have a car to go about in and do pretty much as I please. But my desire is to marry a nice man, settle down to a home and family. I have had friends among the opposite sex but I have never met my soul mate. There isn't much social life for a girl my age in a country village. How does a girl go about satisfying the longing in her heart for a good husband and a home? P. C.

ANSWER:

Wouldn't it be fine to be able to tell all the women who ask it how they may go about finding suitable mates, men who would fill the bill of "good husband and a home?" It isn't done with a magic wand, it isn't done by a set of rules. It is accomplished by one's personalities and the propinquities life proposes. Men usually fall in love with women who are near by, not with all the women near by, but those whose personalities are most agreeable to them.

It seems to me that a woman of 33 who makes a good salary at her school job, a woman who can afford a car and like luxuries, would have the urge to leave the village and press on to larger pastures. If your village doesn't offer any pleasant propinquities, then put yourself in the way of some by moving on. There is always the sacrifice of the informal life when one leaves the country for the city, but the compensations are there if one can find them.

Most of the good things of life come to us while we are doing our daily duties. Sometimes we don't recognize them because of their commonplace connection. When we are old and wise enough to evaluate them properly it is often too late. I heard a wise woman say recently that any woman would compromise on a husband if she waited long enough. When someone questioned her as to her meaning she replied: "Every woman of ordinary charm thinks she is entitled to marry a man who is handsome, brainy and rich. Before she has gone very far she finds she has vastly overestimated her market value. She must then compromise or remain unmarried." Of course, she added that the men were probably having a similar experience.

A much admired and very pretty woman was once left a widow with five children. She announced her platform not long after her husband's death with this sentiment: "My husband convinced me that I was attractive enough to marry any man I wanted to; while he lived I believed it. Now that he is dead, I realize that I'm lucky if any man wants to marry me."

All of this is quoted to show you that if you expect to stay where you are you had better compromise on some of those "friends among the opposite sex" who are at hand asking for your hand or who are at least in a receptive mood toward you. "The soul mate" may be so far in the offing that you will never find him. In case these friends do not offer you the opportunity you crave and you do not want to try your hand in some other community, then you must look for your romance in some other department of life.

Avis D. Carlson has written a rather unique article called "Overworking Love." She deplores the tendency of the modern fiction and scenario writers to overemphasize the romance value of love. She then proceeds to show that there are other roads to romance which one may take. Among them she mentions creative thinking, travel, religion, enthusiasm for a hobby, and, of course, cultivation of intellectual interests. From among these suggestions anyone can find food for thought and stimulation to ambition. The best part of it all is that any of them pursued will have the tendency to fit a woman better to play her part in the larger realm of marriage, if perchance she may realize her ambition.

You know that relatively speaking you are better off than many young women who must be self-supporting. You have congenial work, a salary big enough to make you independent, a car to ride around in and the liberty of doing what you please. That is not a small dole of life. But the best way to get what you want in life is to go after it. Nobody is as much interested in that particular pursuit as you are, nobody will work as hard to give you what you want as you will to get it. It is a perfectly legitimate ambition for a woman to want a good husband and a home. And she is perfectly justified in putting herself in the way of the man who can give her what she wants.

CAROLINE CHATFIELD.

'NEEDED' VITAMINS IN 49 CANNED FOODS

Forty-nine different canned foods have been reported to the American Chemical Society as supplying scientifically adequate amounts of vitamins A, B, C and G.

If this year's June brides will see that the new head of the house gets out in the sunshine, they may safely feed him from cans so far as vitamins are concerned. Sunshine gives vitamin D (on cloudy days feed cod liver oil for D).

The other vitamins, says the report, are in the 49 cans "in adequate amounts." The report is made by Professor W. H. Eddy, of Teachers College of Columbia University; E. F. Kohman, of the National Canners' Association, and Celia Fall Gurin.

The canned menu might get by a honeymoon ethically, too. Here it is:

Canned milk (every day).

Choice of nine meats: Roast beef, corned beef, tongue, potted meat, chicken, lamb stew, corned beef hash, sausage and veal loaf.

Choice of 16 vegetables: Spinach, peas, string beans, tomatoes, tomato juice, wax beans, baked beans, beets, corn, lima beans, sweet potatoes, hominy, carrots, okra, turnip greens, and Brussels sprouts.

Fruits: Prunes, peaches, apricots, cherries, pineapple, and apple sauce.

Dessert: Canned plum pudding.

Also, canned brown bread, spaghetti, chicken a-la-king and mixed vegetables.

The tests were made on rats and guinea pigs. The rat experiments lasted the equivalent of about 25 years of human life, which is one year for a rat, said Professor Eddy. This period carried the rodents through three generations without ill effects on the young. The guinea pigs safely passed three canned generations. All the animals averaged better weight than those few on a stock diet presumably balanced in uncanned vitamins.

Not much vitamin content was found in grape juice examined by Esther Peterson Daniel and Hazel E. Munsell, of the bureau of home economics of the United States department of agriculture.

"Fresh Thompson seedless and malaga grapes as well as two brands of commercial grape juice tested for their vitamin content," they reported. "Both varieties of grapes were found to be good sources of vitamin A, while there was no evidence of this vitamin in either juice. Vitamin B was present in fair amounts in the fresh grapes and in a small quantity in the commercial juice designated as number two. Commercial juice, number one did not contain vitamin B in a measurable quantity."

Rockefeller Departs After Ceremony Here

John D. Rockefeller III, grandson of the famed philanthropist, left Atlanta Monday after taking part in the semi-centennial celebration of the founding of Spelman seminary which came to a close Sunday night.

The school was endowed by his grandmother, Laura Spelman Rockefeller, and his family has taken a deep interest in the institution and its welfare for many years. Mr. Rockefeller arrived Saturday. He declined to be interviewed by newspapermen.

INSURANCE COMPANY RECEIVER SOUGHT

LITTLE ROCK, Ark., April 13.—(AP)—Suit asking appointment of a receiver for the Home Life Insurance Company of Arkansas, and to restrain the Central States Life Insurance Company of St. Louis from removing assets of the Home company from this state through a reinsurance contract, was filed in circuit court here today by Walter E. Taylor, state banking commissioner.

Many Georgia High School Students Win Awards in Editorial Contest

Georgia high school students figured prominently in the preliminary list of honorary awards in the contest sponsored by American Education Press, Inc., to provide recognition and publication for the best creative work of students in American high schools.

Ethel Mae Beavers, Leonard Barrett, Emily Roberts, of Commercial High school, and Eugenia Hill, of Girls' High school in Atlanta, as well as Gertrude Manly Jones, of Savannah, qualified in the Scribner's Short Story contest. Evelyn Mathieu and Francis Braselton, of Commercial High school qualified in the editorial contest. Nellie Grace Hoskins and Mary Roberts, of Girls' High, and Fred Youngblood, of Savannah, took honors in the poetry competition. Mary Robert, of Girls' High, and Woeh Jung, of Savannah, were mentioned in the book review lists.

In the Atlantic Monthly contest Margaret Grace, of Savannah, was on the honor roll. Boys' Life awards included Boris Whiteman and Alexander Ross Rommel, of Savannah. American Girl mentioned Gertrude Jones, of Savannah.

Although the final awards will not be published until May, the prize winning manuscripts will be selected from the preliminary lists, on which the Georgia contestants are widely represented. The April issue of the Magazine World, after giving much of the credit to the teachers in the high schools for the improved work displayed in the submissions this year over the 1930 manuscripts, goes on to say that the improvement covers appearance, preparation and intrinsic worth in the contest.

The final awards will be published along with critical explanations of the judges in a book entitled "The National Awards" which will be obtainable about May 15.

STYLES BY ANNETTE

SIMPLE TO MAKE YET SO PROFESSIONAL

Today's model expresses tailored chic and exceptional charm. Its clever slimming lines will instantly appeal to the larger woman.

The surplice bodice has a very smart neckline. Inverted pin tucks narrow its shoulders. The skirt gives the figure graceful height, all because of the clever placement of the kilted plaits and diagonal seaming at the front.

A thin woolen in gay small block pattern made the original. The rolled surplice collar and cuff are of white pique.

Style No. 301 is designed for sizes 36, 38, 40, 42, 44 and 46 inches bust.

Tweed or plain jersey is very lovely for this model.

Navy blue crepe silk with white crepe, and a coin (25-cent size) silk crepe in brown and white with apaline green collar and cuffs are chic combinations.

Size 36 requires 3 3-8 yards 39-inch with 1-4 yard 35-inch contrasting.

Our large Fashion Magazine shows the latest Paris styles for spring and summer for adults and children. Also instructive lessons in sewing.

Price of book 10 cents.

Price of pattern 15 cents in stamps or coin. Wrap coin carefully.

Address orders to Annette Fashion Department, care The Constitution, Atlanta, Ga.

Retiring Warden Gets Watch From Convicts

McAlester, Okla., April 13.—(AP) Convicts in the Oklahoma penitentiary presented B. R. Van Dyke, retiring warden, a gold watch and $1,200 in salary refused him by the state today.

The action was voluntary, the money coming from private funds held in trust for prisoners.

Van Dyke, who surrendered the office to Sam Brown, Governor W. H. Murray's second choice for warden, served three months without pay. He was never confirmed by the senate because it was claimed he was a socialist. The state auditor refused to honor warrants for his salary.

During his brief tenure Van Dyke, a country lawyer, inaugurated a practice of removing prisoners from solitary confinement and making hard labor in the prison yard and factories the extreme punishment.

Florida Teller Held In Bank Holdup Probe

SARASOTA, Fla., April 13.—(AP)—Arrest of Charles Wadsworth, Jr., teller of the Palmer National bank, for complicity in robbery of the bank a week ago when $11,644 was stolen, was announced today by Sheriff Keen and William J. Burns, internationally known detective.

Mrs. Ella Depfer and William Walker, her brother, were held as accessories to the robbery.

The trio was arrested three days ago, but the fact was suppressed by authorities who are still seeking a man accused of the actual robbery.

Sheriff Keen said Wadsworth had made a full confession involving others.

The robbery was made, the sheriff said he was told, to cover shortage in accounts of approximately $1,800.

A lone man entered the bank and took the money. Authorities said they knew his identity.

Unrestricted Choice of

Wool Suits

1/2

Fur-Trimmed---Plain---Dress
Sports or Tailored Styles---

Season's Outstanding

Coat Sale

Coats $29.75-$34.75	$23.50
Coats $39.75	$27.50
Coats $49.75-$59.75	$39.50
Coats $69.75-$79.75	$49.50
Coats $89.75-$98.75	$59.50
Coats $119.75-$129.75	$89.50

Leon Frohsin

225-27 PEACHTREE

If you are run-down,

or suffer every month,—take Cardui, a medicine used by women for over fifty years. As your health improves, you will share the enthusiasm of thousands of others who have praised Cardui for the benefits they have felt after taking it. Experience of several generations testifies that

CARDUI

HELPS WOMEN TO HEALTH

FL-2

-and they said it couldn't be done! FOX'S APRIL SHOWER OF HITS—A Public Pledge of Performance! FOX

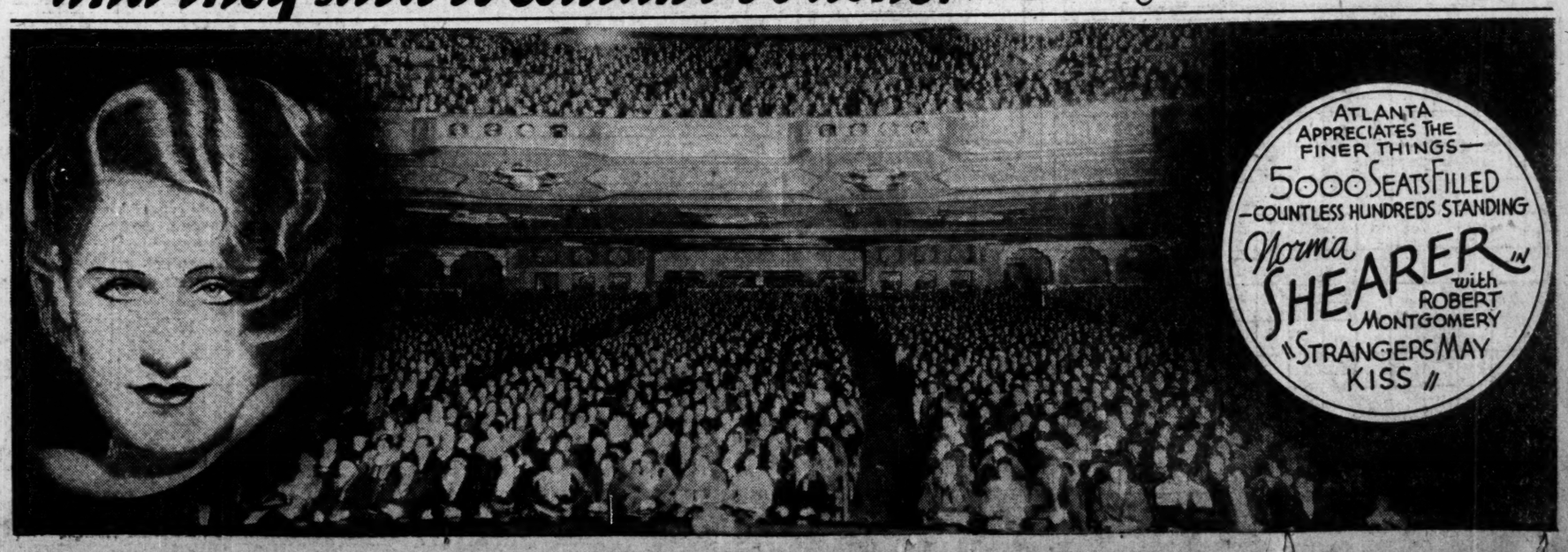

SECRET PLACES

BY JOAN SUTHERLAND

INSTALLMENT XX.

"It is so unusual to hear anyone speak of God. It's quite startling. You mean you really think God wants me to be happy with Feodor, and that that happiness will come; that I ought to be certain that nothing will ever go wrong with our life?"

"No—no, mademoiselle; I did not say that. We cannot bargain with the good God. Sometimes things must go wrong, because of some foolishness in our lives, but we must never bargain, never blame le bon Dieu. We make mistakes, or we sin and we take our medicine, that is all. But we do not forget the joy when the sorrow comes. When we pass into the shadow we remember that the light comes afteryard. That is all, too."

Toni woke the next morning and lay for a moment or two drowsily content. A short spell of delightful happenings—parties, long golden hours of sunshine, tennis, the buying of a trousseau—lay between her and her wedding day in October.

The house party separated for its various amusements, and occupations, principally, so it happened, for golf; and much to Greta's annoyance D'Arblaye motored over from the Rochegards' and joined them—playing in a foursome and drawing her as a partner.

Later, too, he maneuvered that they should walk back to the chateau together, and as they drew near the gardens Greta's annoyance got the better of her tact.

"D'Arblaye, what possessed you to come over this morning?" she said with sudden irritation. "I will not be made conspicuous. Why should I be? I do not want a scandal, and I will not have one."

D'Arblaye looked at her curiously.

"No," he said, "I suppose not. I came because I wanted to see you, but I do not wish to have gossip about myself in connection with you any more than you do. How extraordinarily egotistical women are. They always see their own point of view only."

"We have to be egotistical. That's our only means of self-defense. Besides, I don't want to talk about those things. I want you to promise you won't behave as you did last night, frowning and glaring if any other man spoke to me or danced with me. You are a perfect fool, D'Arblaye. I won't see you at all if this is going to happen."

He made a sudden movement toward her and caught her wrists.

"Won't you?" he said significantly. "I'll have something to say about that, Greta. You cannot play with me in that way. Besides, you need my help."

For the moment she was silent, looking down at his hands gripping her wrists.

Then: "Take your hands away, please," she said; "you'll mark my wrists. That would give people something to talk about." Then suddenly, fearing from his look that she had gone too far, she added more gently: "For heaven's sake, don't let us quarrel! I merely said you were making me conspicuous. So you are. I like you, I appreciate your kindness to me, but if you misunderstand my liking or my appreciation, there is an end of things—that's all."

"Oh, that's all, is it?" He stood for a second regarding her balefully, then before she could resist swept her into his arms. "You are making a mistake!" he said thickly; "and mistakes are costly."

As it happened, Toni, in advance of the others, was walking with Maitre Siboux, chattering to him. They were very near the outlying gardens on the south side, the woods led up almost without a break to the farther lawn, and as they came out of the little wood into the tiny green valley, Toni stopped short and gripped Maitre Siboux's arm. Not more than 30 yards away, two people stood under the shade of a chestnut tree locked in a close embrace—Greta and Henri D'Arblaye.

Just for one second Toni stood perfectly still, staring ahead of her with dilated blue eyes. Then she turned to her silent and astonished companion.

"We must stop the others. Ronnie mustn't see them. Oh, quick, quick!" She pulled him sharply back, almost into the bushes.

"The brute!" she said in a choked voice. "How dare he—I knew she was being a fool, letting him be around—she didn't understand the sort of man he is. He won't let her alone. Oh, quick, come back; we must stop Ronnie; he musn't know."

She was shaking and almost incoherent, but Siboux quieted her.

"You will go back and make an excuse to the others," he said. "I will go on and make some noise—perhaps whistle—through the woods, and let them know I am coming. Calm yourself, dear Mademoiselle Toni. She is very beautiful, and men are susceptible to beauty. It was just a moment's folly. He took her unawares. Lost his head. Now listen: Do just as I tell you. Calm yourself; walk slowly back, sing, laugh, do anything. Say that I have gone on, and that anyway you waited for Feodor. Come, my little one. You are imagining too much. You are letting your nerves run away with you."

Nerves again! "Am I?" she said. "Very well, I'll not forget again. I won't let them think anything's wrong."

Once out of sight she slackened her pace, however, and stood leaning up against a tree. After all, she had been making an absurd fuss (these last few weeks about Greta and D'Arblaye. She had been very much her brother's keeper . . . too much. She was probably rather ridiculous, and she tried to determine why Greta's sudden flirting should worry her so. After all, everybody flirted. For the moment she could not imagine that she would do so once married to Feodor, but Toni knew enough of her world to shrug her shoulders and realize that she might probably find some amusement in a mild flirtation.

Deliberately facing things, she did not fear for Greta but she believed that her beauty would probably drive D'Arblaye to some act of public folly. After all, he was not quite of their world. He was known to be a man who was unscrupulous, and by reason of his great wealth, powerful. The inhibitions that would bind an Englishman or any of the Frenchmen or Italians in her mother's set, would not bind D'Arblaye. He was alone—by himself—a man of no scruples. Greta was playing with fire, and for Ronnie's sake it should not be permitted. Yet, who was she, Toni, to stop her? And suddenly, like a lightning flash that Toni so dreaded, it came to her why the whole affair troubled her so, and got upon her nerves to such an extent. It was not Greta, it was not Ronnie, it was not D'Arblaye; it was herself and Feodor. In some strange way she was certain that if anything went wrong it would involve them—that Greta's indiscretion was incomprehensibly affecting her own happiness with Feodor, her own future. It seemed to her quite suddenly that Greta's danger was her own. Why, she could not tell. The very idea was absurd; yet there it was, and she know it to be true. In some sinister way it seemed to her that Greta's fate and her own were bound together, and so thinking, she realized that at all costs Greta must be pulled up, for nothing and no one should interfere with her and Feodor.

Three minutes later she met the men, strolling along, smoking, talking idly and at the sight of her she saw a light in Feodor's eyes that made her careless of everything but herself and him.

But he did not speak. It was Ronnie who called out: "Hello, Toni. Have you lost Maitre Siboux?" Toni laughed. It was surprising how easy it was to act.

"Yes," she said; "I dropped him in the pond. As a matter of fact he got tired of my slow prowl and went on, sending me back to you. He is a very tactful godfather, Feodor—most tactful. You chose him very well."

Feodor laughed, made some careless rejoinder, slipped his hand within her arm, and strolled on toward the valley, and if Toni's pulses beat rather faster than usual, no one was to know but herself. She need not have feared. The little valley was empty, the gate into the garden beyond closed. They strolled across, opened the gate, went up through a plantation of oak and beech, and arrived in the garden, to find Lady Alice, Greta and one or two guests who were expected to lunch, sitting in the shade, with long drinks ready for the thirsty golfers.

(Continued Tomorrow.)

(Copyright, 1931, for The Constitution.)

THE GUMPS—THE SONG OF THE LARK

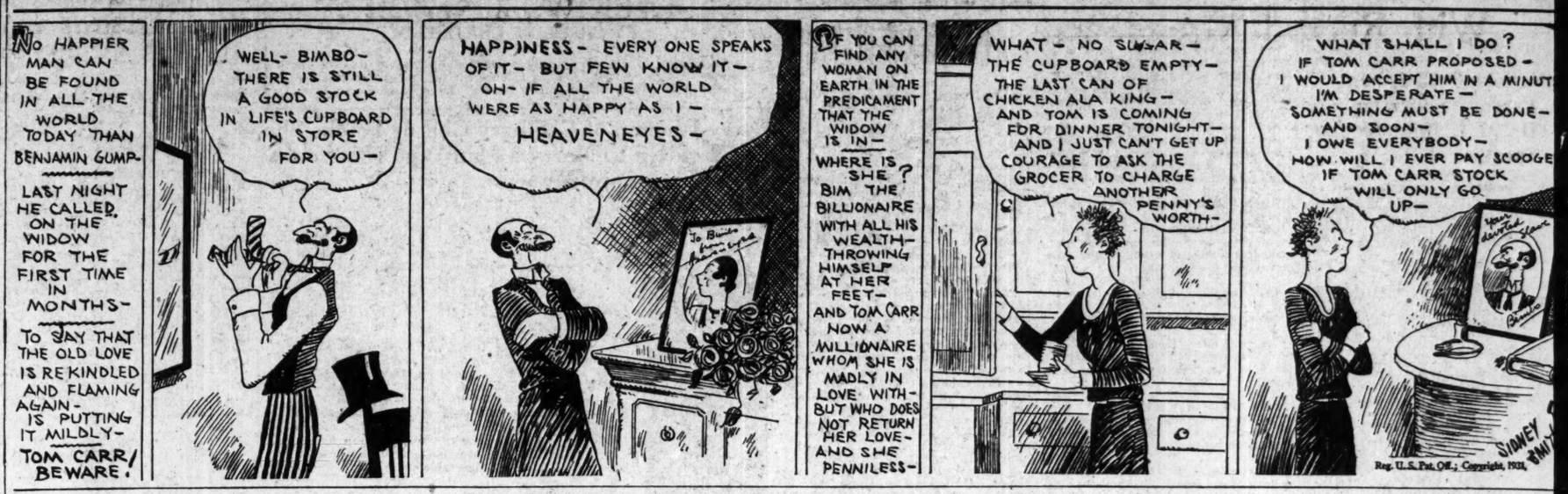

MOON MULLINS—ROOM AND BOARD FREE

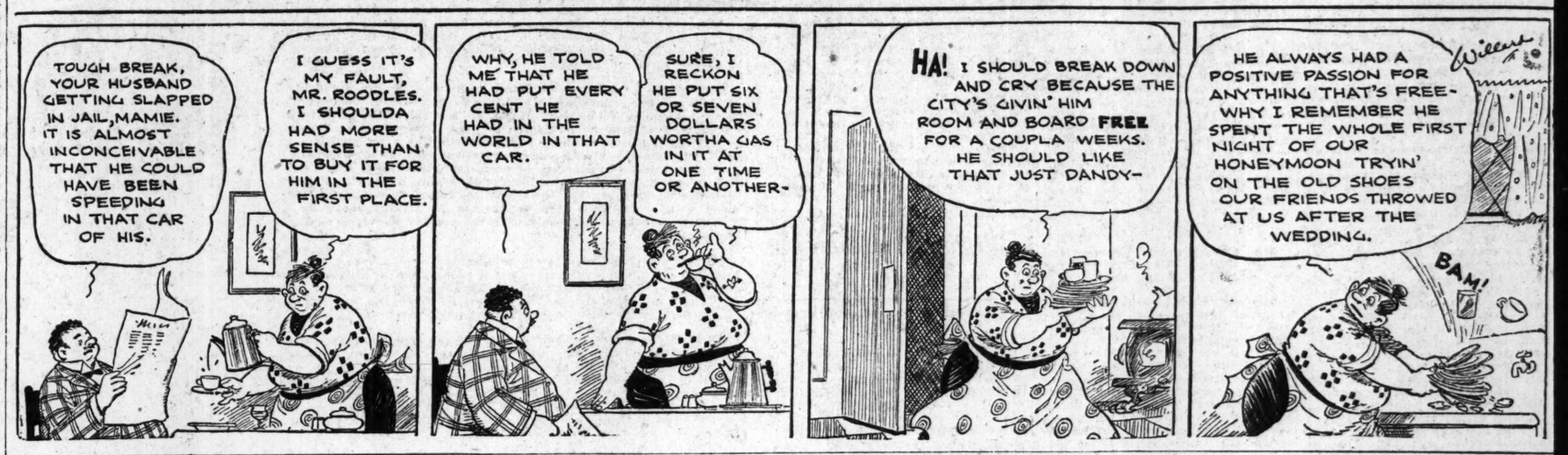

GASOLINE ALLEY—MERELY A SUGGESTION

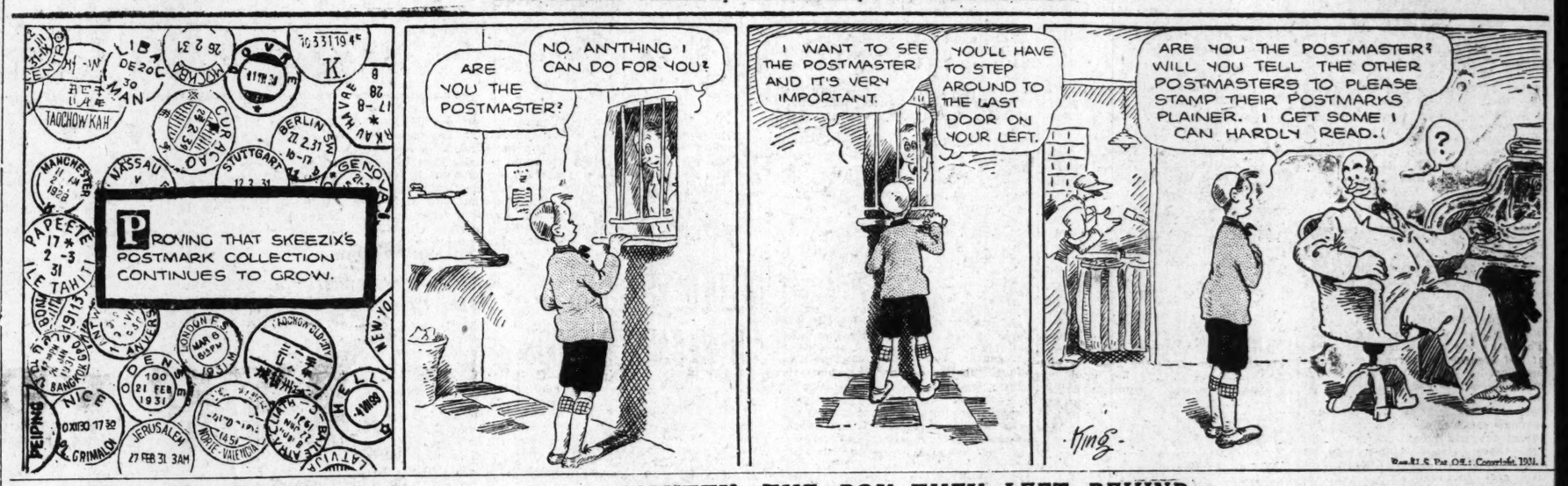

Aunt Het

"Bill won't set the world afire, but it ain't his fault. Since two o' his old rattletrap houses burned, he can't get no more insurance."

(Copyright, 1931, for The Constitution.)

SMITTY—THE BOY THEY LEFT BEHIND

Today's Cross-Word Puzzle

ACROSS

1 Bearer of news.
7 River in Tuscany.
11 Electrical unit.
14 Large genus of plants including wild sarsaparilla.
15 Cardinal numeral.
16 American poet.
17 Of a glossy silken character.
18 Excite.
19 Spirit.
20 Slide on snow.
21 Transfix.
22 Chief.
23 Exists.
25 Penetrate.
27 Army gaiter: var.
28 Be under obligation.
30 Porpoise-like cetacean.
32 Bizarre.
33 Ram down.
35 Pronoun.
36 David's next elder brother.
38 Engross.
40 Fanatic.
44 Excursion.
46 Indian mulberry.
47 Flat-bottomed rowboat.
43 Simulate.
51 Food fish.
54 Equivalence.
55 Unbleached wash-silk.
57 Ascends.
59 Not so.
60 Ponders.
61 Elastic fluid.
62 Food rechewed by ruminant.
64 Type of cheese.
65 Apt.
66 Type of melon.
69 High mountain.
70 Undulation.
71 Arranged in line.
72 Suffer.
73 Scrutinized.
74 To be agreeable.

DOWN

1 Possess.
2 Period.
3 Rodents.
4 Similar.
5 Inside covering.
6 Period between sunup and sundown.
7 Aver.
8 Kind of horse.
9 Recluse.
10 Either.
11 Portuguese city.
12 Domiciled.
13 Fused.
19 Hold a session.
21 Partially carbonized vegetable matter.
22 Railroad signal.
23 Jot.
24 Clean out.
26 A champion of the people.
27 Time-killers extraordinary.
29 Town in Prussia.
31 River in Italy.
34 Cooking vessel.
37 Distracted.
39 Flowers.
41 Cut off.
42 Algerian seaport.
13 Novice.
45 Egyptian sun god.
46 Sacred bull.
48 Entreaty.
49 Breed of dog.
50 Transported.
52 Talked about vainly.
53 Recollect.
56 Rare object.
58 Girl's name.
61 Presented.
63 American editor.
65 Compensate.
66 Cover.
67 Egyptian god of pleasure.
68 Humorist.
70 Pronoun.

Solution of Yesterdays Puzzle.

ADORE ABB ETAPE
LABOR SOL ROMEO
PROCRASTINATION
SEEK TESTY ERNS
HEM HEW
ALATE BYE HOPES
SEMINOLE TOLEDO
SAIC DERMA LAIR
ESCAPE BINNACLE
STELA SAN ASHES
ROW SLY
SOFA WASTE BATE
PHILANTHROPICAL
AILED HOE ACERB
SOLED EEL TESTA

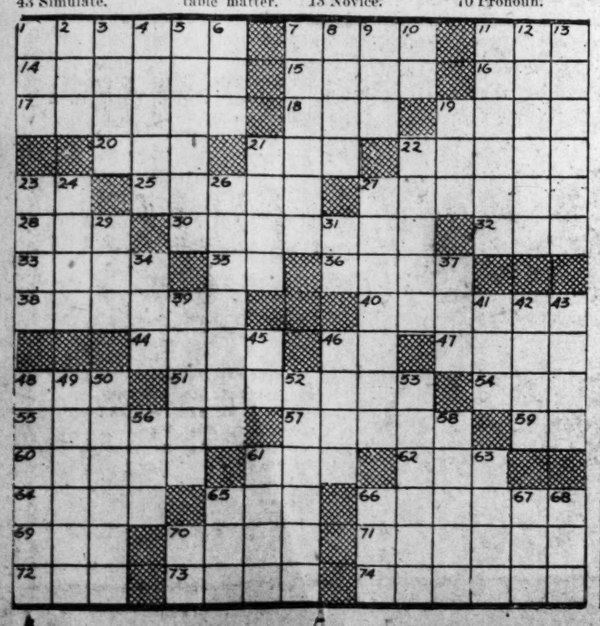

SALLY'S SALLIES

The proper study of woman is man.

JUST NUTS

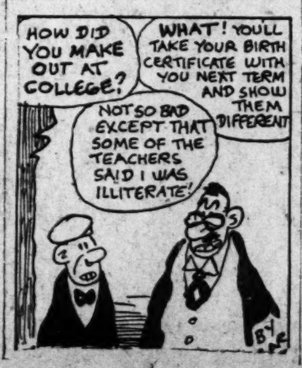

LITTLE ORPHAN ANNIE: Bad Luck All Around

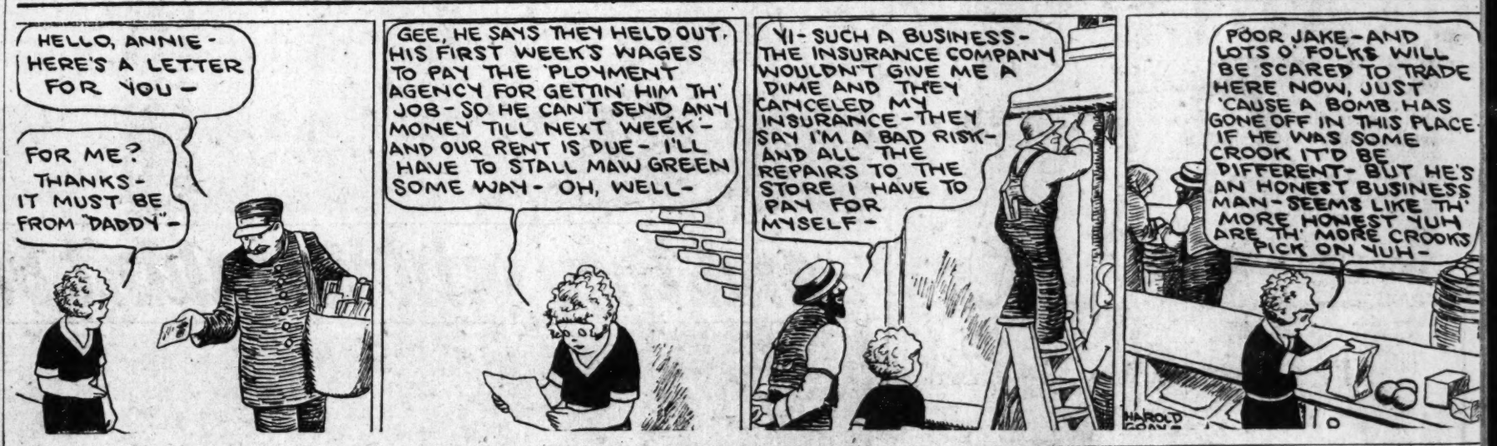

WINNIE WINKLE, THE BREADWINNER: Proof Positive

P.-T. A. Conference Opens With Record Attendance

National Chairman of Parent Education and Dr. M. L. Brittain Chief Speakers at Macon.

Continued from First Page.

president of the state congress, and Dr. M. L. Brittain, president of the Georgia School of Technology, spoke tonight. "Augusta night in Macon" was observed in a dinner at the Hotel Lanier before the opening of the evening session. The Augusta delegation was addressed by Dr. Will Jennings, mayor of Augusta.

Tomorrow's program, which will be held at the Macon auditorium, will include addresses by Judge Garland Watkins, of the juvenile court of Atlanta; Superintendent J. L. Yaden, McIntrie, president of the Georgia Education Association; Kyle T. Alfriend, Macon, secretary of the association, and others.

"The first and foremost thing in every child's life is health," Mr. Evans declared. "It is first and foremost that the child be well-born and well-cared for. Some day there will be laws that will prevent any child from being ill-born. Not only the premature influence, but also the natal influence will have to come under legal regulation.

"Women are becoming more and more careful of how they bring their children into the world."

"As parents, we should not only see that our own children are well cared for, but we should be our neighbors' keepers. The child next door, the child of the slums, the child who has not a fair chance—they need our help."

Dr. Arlitt also emphasized the importance of health. A good many of the problems of the child are due to his poor physical condition, she said. Dr. Arlitt's subject was "The Child from One to Six," and she stressed the importance of the pre-school parent-teacher associations.

The delegates arrived in Macon today by train and by automobile. The executive board meeting was held at 11 o'clock. The convention was formally opened at the Macon auditorium at 2:30 o'clock with the delegates repeating the "Mother's Hymn."

Most of the afternoon speakers referred to the children's charter adopted at the White House conference on "child health and protection." Mrs. Hankinson, tracing the history of the national and state congresses, said the parent-teacher organization has had "wonderful governmental backing."

Committee reports were made by Mrs. C. A. Vernooy, Athens, kindergarten; Mrs. Frank C. David, Columbus, program; Mrs. Guy Wells, Statesboro, education; Mrs. Weathersbee, humane education, and Mrs. M. S. Lanier, Rome, extension.

Mrs. M. T. Edgerton, Atlanta, reported plans for the summer round-up, when the organization will try to correct the defects of children before they enter school.

The prepared report of the legislative committee, made public tonight, states that three bills governing child welfare have been drafted for the consideration of the Georgia children's code commission.

Dr. Brittain said in part:

"Mary Shelley, a hundred years ago, gave to the world a story filled with horrors—so ugly that it has fascinated mankind for generations past. It is the tale of Frankenstein and the creation of the skilled scientist. In his laboratory there was fashioned a monster, made from human limbs and members gathered from the charnel-house. The story is that the man of science at last breathed the breath of life into his horrible handiwork and brought into existence a giant monster in human form but destitute of soul. The horrible being, livid in appearance through his fearful origin, and ancestor of the mechanical robots of modern times, struck terror into the hearts of all beholders. His own creator grew to dread him, and at last came to his death through the thing which he had fashioned with his own hands and in his own laboratory.

"The gruesome story has always possessed a fearful interest. I refer to it because it illustrates a statement that we read with increasing frequency from the pens of the thinking men and women of modern times. It is to the effect that this is a mechanical age, and not only so, but that the training of man has lagged behind his creations until we are in danger of being destroyed by our own machines.

"Note, too, how much more swift the advance has been in things material. In philosophy, there are those who say that despite Bacon, Descartes, Locke and even Will Durant, we have never gone far beyond Plato and Aristotle. Compare with the progress of the last fifty years in science. We are so dazzled by the triumphs of the practical and material as to almost look with disdain upon anything else in life. And yet, in those moments when we gaze into our own souls and face the future, each thinking man knows in his heart that there is something—even though dimly apprehended in life—besides progress and inventions. Do you sense the keen spirituelle fancy of Walpole in that sentence somewhere in his writings which reads:

"'We must be reminded that there is the step behind the door, the light beyond the window, the rustle on the stair, and that it is for these things at last that we must watch and wait.'

"Our inventions are but the extension of our physical forms. The railroad but lengthens the legs of man until his stride is that of the giant with the seven-league boots as told to us in the fairy tales of our youth. The telephone extends the power of his tongue until the voice of King George is heard across the Atlantic by the American people. The Big Bertha of the Germans gives strength to the mailed fist until it reached the city of Paris, 70 miles away. The telescope gives added vision to the eye until it bridges the chasm between earth and the far distant stars of the Milky Way.

"It was Steinmetiz, himself, who declared in an interview with Roger Babson that machines and inventions had gone so far in advance that the next step must be in the direction of the educational and spiritual—if, as he added, there is a God. Nor can we leave Him out of our calculations unless we are willing to see this country go in the direction of Russia and bolshevism.

Urges Co-operation.

"I think you see the trend of my argument. It is that for our own salvation there must be co-operation between the material things of our lives and education. What we term the new south means the rapid rise of industrialism during the last generation in this section. We hail it with pleasure, and I have pardonable pride in representing here the institution upon which Georgia depends more than any other in building her industries. We must not let our enthusiasm for mills and factories and all the other manifestations of material growth blind us to the need for educational progress. In other words, my message to you this evening is to help make Georgia educationally-minded. As one of the four states of the 48 giving least attention to schools and colleges you will agree that this is both timely and necessary. Some of us were made heart-sick at the last meeting of our general assembly to see how much more the success of factional partisanship weighed in the minds of our leaders and legislators than the appeals of instructors and teachers who were more than eight months in arrears for their salaries. Georgia will never move forward like North Carolina until our press and political leaders care less whether our educational help in this emergency comes from the highway funds or the Western & Atlantic discounts, provided it comes. We need real educational leaders like Governor Aycock, of the old north, and hope that he will be found in young Dick Russell.

"We are already materially-minded, are fast becoming air-minded, and I want you, leaders of the parent-teacher work in this state, to see that Georgia becomes education-minded. This is the way by which you may most aid us—whether in the public schools or university system."

Negro Is Pallbearer With Seven White Men

HAZLEHURST, Ga., April 13.—(AP)—A negro who was one of two men finding the body of Virgil H. Hinson almost two months after the man was drowned served as a pallbearer with seven white men at the Hinson funeral. Mr. Hinson, son of J. M. Hinson, prominent retired planter and business man of Jeff Davis county, lost his life on January 16 when the barge on which he and two negroes were riding capsized in the Timmons river, near Dorchester, Ga. The negroes also lost their lives.

GEORGIA GLEE CLUB ENDS TOUR OF STATE

Performance Given in Auditorium of G. S. C. W. at Milledgeville.

MILLEDGEVILLE, Ga., April 13. The University of Georgia Glee Club ended its 1931 itinerary of the state here Monday night.

Sponsored by the Georgia State College for Women, the performance was given in the school auditorium, directed by Hugh Hodgson, head of the university music department.

The performance was arranged to exemplify the "power of radio." Every act was announced through a loudspeaker. The stage settings and scenery were designed by the fine arts department of the Georgia State College of Agriculture.

The program was divided into two acts, the first of which contained a group of classical songs by the club's chorus, violin numbers by members of the club and a tenor solo by Malcolm Lockhart, of Decatur, president of this year's aggregation.

After intermission, when the other part of the program began, was a humorous skit followed by an entr'act, popular music by the jazz orchestra, and a medley of college songs which included practically all the old Georgia "airs" and the new Bulldog marching song, written by Mr. Hodgson. As a finale they sang the University of Georgia alma mater.

The personnel of the club included Fred Bunting, of Albany, Stanton Forbes, of Athens; Marion Gaston, of Toccoa; Quincy Gilleland; Loring Gilmore, of Massachusetts; Malcolm Lockhart, of Decatur; Emmet Mitchell, of Thomasville; Southward Morcock, of Savannah; Harold Williams, of Atlanta; Downing Musgrove, of Homerville; E. Blair Proctor, of Atlanta; Dean Rader, of Athens; Joel Rice, of Hartwell; Herbert Rosenberg, of Atlanta; Cliff Sheffield, of Atlanta; Bryan Williams, of Savannah; Jack Sullivan, of Savannah; Fred Aldrich, Brunswick; John Alden, of Decatur; Claude Bond, Jr., of Toccoa; Phinizy Calhoun, of Atlanta; Walter Cornett, of Athens; Charles Davis, of Americus; Jack Eyler, of Savannah; Jack Feagin, of Macon; Jack Goldberg, of Atlanta; Curtis Harper, of Jesup; Eugene Hoppenstein, of Toccoa; Jack Lance, William Longwater, of Savannah; Ben R. Maxwell, of Cartersville; Robert McGarity, of Monroe; Lester Persells, of Athens; James T. Pittman, Jr., of Fitzgerald; Ralph Rosenweig, of Savannah; Atwood Whittington, of Atlanta, and Lucian Whittle, of Brunswick.

GARDEN CLUB OPENS ANNUAL CONVENTION

SAVANNAH, Ga., April 13.—(AP)—The Garden Club of Georgia in convention here Monday adopted a resolution indorsing the Okefinokee swamp as a potential national park area.

Mrs. Joseph McK. Speer, of Augusta, called the convention to order and gave the president's address on club activities. Mrs. Clarence Anderson, of Savannah, first vice president, welcomed delegates. Response was by Mrs. Fritz Jones, of Atlanta.

Standing committee reports were made during the day and Mrs. Cooper Newton, of Griffin, reported as treasurer. The reports disclosed that four clubs have joined the association this year.

After a talk by James B. Copps, of Savannah, on Savannah gardens, the organization devoted its attention to social activities. The roll call showed 181 delegates in attendance.

DEAN OF DAVIDSON TO SPEAK IN ROME

ROME, Ga., April 13.—Dean J. Moore McConnell, professor of history at Davidson College, will be the speaker on Founder's Day April 17 at Darlington prep school.

The address of Dean McConnell will follow the annual J. W. Proctor debate which will be held Thursday night. The question of the debate is "Resolved, that the American system of trial by jury should be abolished." William Moorhead, Goldville, N. C., and Justin Elliot, Holly Springs, Ga., will defend the affirmative side of the question while Richard Parker, Farmville, N. C., and Harvey Ross, Morelia, Mexico, will uphold the negative.

In addition to the speech of Dean McConnell on Founder's Day the Darlington athletic field and tennis courts donated to the school by J. P. Cooper will be dedicated. Founder's Day is one of the big events at Darlington and the school is thronged by visitors each year at this time.

Youth Drowns.

HARTWELL, Ga., April 13.—Edward Fishburne, of Anniston, Ala., student of Presbyterian College at Clinton, S. C., visiting in Hartwell, was drowned Sunday afternoon in the Savannah river, six miles from Hartwell. The body has not been recovered. He is a son of E. B. Fishburne, of Anniston, Ala.

Glee Club Concert.

ADEL, Ga., April 13.—The Glee Club, of the Georgia State College for Men, is to appear in concert at the Sparks-Adel High school auditorium April 16.

State Deaths And Funerals

D. WATKINS REESE.

THOMASVILLE, Ga., April 13.—D. Watkins Reese, well known citizen of the town of Pavo in this county, and city clerk, died in John D. Archbold Memorial hospital in Thomasville. Funeral services were held Monday.

MRS. EMMA ROBERTS.

LAWRENCEVILLE, Ga., April 13.—Mrs. Emma Roberts, 73, died in an Atlanta hospital late Monday after a long illness. Mrs. Roberts resided on a plantation two miles south of here for many years. The body was brought here Monday night. Funeral services will be conducted at 4 o'clock eastern time Tuesday afternoon with the Rev. W. W. Cash and the Rev. J. W. Hogan officiating. She is survived by four children, C. W. Roberts, Mrs. H. H. Pharr, of Lawrenceville; Charles B. Roberts, of Macon, and P. C. Roberts, of Atlanta; a sistr, Mrs. Helen Thompson, of Walnut Grove, and a brother, James Craig, of Tarpon Springs, Fla.

Telescope To Watch Forest Fires Mounted on Warm Springs Tower

WARM SPRINGS, Ga., April 13. A powerful telescope, which will be used in watching forest fires and for observation purposes by visitors who flock to Warm Springs, has been mounted on the Charles Lamar Davis memorial tower here. It was purchased in New York by Arthur E. Carpenter, business manager of the Warm Springs Foundation, with which Governor Franklin D. Roosevelt, of New York, who spends part of his time here, is identified.

The Meriwether County Fire Prevention Organization, first fire district, which has supervision of more than 15,000 acres of timber land, is headed by A. S. Persons, president; E. L. Key, vice president, and Stuart M. Stout, secretary-treasurer. E. B. Doyle, E. L. Key, T. J. Long and Stuart M. Stout are directors.

Walter Helms, towerman for the organization, said today that 626 visitors have registered at the tower since it was dedicated several months ago. The "Wolf's Den," which is near the tower also draws many visitors. It is a natural beauty spot at a large rocky cliff beneath which flows a stream and pool as clear as crystal.

Another interesting view is Dowdell's Knob where a natural pulpit rock is located at a high point on the Harris county side of Pine mountain. It is said that Mr. Dowdell, for whom the knob is named, preached to his slaves at this place before the Civil War.

The tower, given to Meriwether county by Miss Georgia Wilkins as a memorial to her uncle, the late Charles L. Davis, former owner of the Warm Springs property, is 76 feet high and stands at the old "View" on Pine mountain overlooking the Warm Springs Foundation property and the Meriwether Inn. It is 1,200 feet above sea level.

Georgia News Told in Brief

Arrived and Sailed.

SAVANNAH, Ga., April 13.—(AP)—Arrived: Silveryew (Br.), (Sunday), Hampton Roads; City of Birmingham, Boston via New York; Howard, Baltimore; Berkshire, Jacksonville.

Sailed: Silveryew (Sunday), Far East; City of Savannah, Boston via New York; Howard, Jacksonville; Berkshire, Baltimore.

Medical Society Delegates.

WAYCROSS, Ga., April 13.—The Ware County Medical Society Auxiliary has elected as delegates to the district convention in Valdosta April 14 Mrs. W. F. Reavis and Mrs. J. E. Penland.

SAVANNAH, Ga., April 13.—(AP)—Stockholders of the Wadley & Southern railway Monday elected Henry Blun, of Savannah, director to succeed Brooks Simmons, of Statesboro, resigned. Other directors and officers were re-elected.

Valdosta Court Opens.

VALDOSTA, Ga., April 13.—Judge J. Gordon Cranford opened the April term of the city court Monday morning. The docket contains 75 criminal cases, all of the misdemeanor type, with approximately 100 cases on the civil docket.

Crops Planted.

THOMASVILLE, Ga., April 13.—Thomas county farmers have planted most of their principal crops, and many of them have already come up.

Air Circus in Waycross.

WAYCROSS, Ga., April 13.—(AP)—An air circus and cross-country air meet will open here May 7, the second day of the session of the convention of the Grand Commandery of the Knights Templar of Georgia.

G. S. C. M. Council Named.

TIFTON, Ga., April 13.—The following students have been elected to the student council at the Georgia State College for Men: Desmond Booth, Adel; Otis Turner, Coolidge; Henry Wilkes, Adel; Bill Buntin, Albany; Sidney White, Sylvester; Ottis Parr, Valdosta; M. P. Stein, Colquitt; James Threatte, Pavo; Clarence Walters, Cochran, and Bill Geer, Colquitt.

Convict Injured.

BARNESVILLE, Ga., April 13.—Jep Hamilton, Monroe county trusty convict, suffered severe injury to his left hand when the truck he was driving turned over on the road at Liberty Hill.

Florida Trees Studied.

WAYCROSS, Ga., April 13.—C. B. Beale, district forester, with headquarters in Waycross; R. E. Benedict, forester for the Brunswick Peninsular Company, and Emory Dean, naval stores operator, have returned from Starke, Fla., where they made a special study of the sample plots of trees where the new style French face is employed. The plots are located on the government experiment station at Starke.

Glee Club Ends Trip.

VALDOSTA, Ga., April 13.—The Emory Junior College Glee Club returned to the city during the week-end from two road engagements, one at Pelham and the other at Moultrie.

Highway Opening Urged.

WAYCROSS, Ga., April 13.—The Waycross Kiwanis Club, by unanimous vote, has requested the commissioners of Ware county to begin work immediately on the opening up and surveying of the highway from Waycross to Lake City, Fla.

Church Organized.

WAYCROSS, Ga., April 13.—Dr. W. H. Rich, moderator of the Piedmont Baptist Association, announced Monday the organization of a church at Winokur, in Charlton county. The new church will be under the leadership of the Rev. J. D. Poindexter, pastor at Folkston. This makes the third new church to be organized within the Piedmont association this year, the other two being at Zenith and Haywood, both in Ware county.

School Holiday Declared.

McDONOUGH, Ga., April 13.—The board of education of Henry county, through the county school superintendent, Mrs. Kate B. Brown, has announced a county-wide holiday for April 17, in order that the teachers may attend the Georgia Education Association convention in Macon.

Fire Destroys Home.

COVINGTON, Ga., April 13.—The home of Mr. and Mrs. C. A. Franklin, also the Franklin studio on Monticello street, Covington, Ga., was destroyed by fire Sunday midnight.

GET HEALTH, VIGOR IN THESE TABLETS

IF YOUR health is run down, if you feel half sick, you need the invigorating vitamins that cod liver oil gives.

These amazing new tasteless tablets make cod liver oil so easy to take!

McCoy's Cod Liver Oil Tablets contain all the vitamins, all the health-building qualities of the liquid oil—without the nasty, fishy taste. Doctors recommend them. Good Housekeeping Institute has given them unqualified approval.

So if you would ward off sickness and build your body up the way doctors recommend, ask your druggist for a box of McCoy's. Take them regularly and faithfully and results will delight you. 60 tablets—60 cents.—(adv.)

ITCHING SKIN BANISHED BY ANTISEPTIC ZEMO

If itching, burning skin makes life unbearable, quickly apply Zemo, the soothing, cooling, invisible family antiseptic. Thousands find that Zemo brings swift relief from Itching, helps to draw out local infection and restore the skin to normal. For 20 years Zemo has been clearing up skin, relieving pimples, rash and other skin irritations. Never be without it. Sold everywhere—35c, 60c and $1.00—(adv.)

HOW TO DRIVE OUT RHEUMATIC PAIN

To drive out rheumatic pain from your joints and muscles you must rid your system of poison acids which cause inflammation and suffering. Prescription C-2223—the original prescription of a well-known doctor—neutralizes toxic acids in the joints and drives out poisonous waste matter from your system. Almost before you realize it those aches and pains are gone. All prescription drug stores have on hand generous size bottles of C-2223 and sell it on an absolute money-back guarantee.—(adv.)

Painful Piles

Go Quick—No Cutting—No Salves

It takes only one bottle of Dr. J. S. Leonhardt's prescription — HEM-ROID—to end itching, bleeding, protruding piles. This internal remedy acts, quickly even in old, stubborn cases. HEM-ROID succeeds because it heals and restores the affected parts and removes blood congestion in the lower bowel—the cause of piles. Only an internal medicine can do this, that's why salves and cutting fail. Jacobs' Pharmacy says HEM-ROID Tablets must end your Pile misery or money back.—(adv.)

AMERICAN BANKERS CONVENE IN AUGUSTA

Farm Problems Discussed by John M. Graham, of Rome.

AUGUSTA, Ga., April 13.—(AP)—Executive sessions and committee meeting were held Monday as near 400 bankers gathered here for the spring meeting of the executive council of the American Bankers' Association.

There was no announcement of any action taken during the meetings but it was understood that a study was being made of bank failures, bankruptcies and branch banking.

During a morning session of the association's executive committee John M. Graham, of Rome, Ga., announced that neither the boll weevil nor low cotton prices can break the farmer who has raised his own food and feedstuffs.

Graham discussed the problems of farming in general and Walter N. Harrison, of Lavonia, Ga., explained the agricultural program of the Georgia Bankers' Association's committee on agriculture. Mr. Graham is president of the Georgia Bankers' Association.

Sessions will be held three days. Rome C. Stephenson, of South Bend, Ind., is president of the American Bankers' Association.

Committee reports are scheduled to be made Tuesday and Wednesday, and a program for the fiscal year adopted Wednesday.

SAVANNAH BOARD ELECTS NEW MEMBER

SAVANNAH, Ga., April 13.—(AP)—Captain Frank W. Spencer was elected a member of the board of education Monday, succeeding Wilkes MacFeeley, recently resigned to become a county commissioner. The new member represents labor on the board, and is also one of the leading members of the Savannah Bar Pilots' Association.

The board decided that a new school building now is out of the question and, though plans have been drawn and approved, it was voted to return guarantee checks to contractors.

Receipt of a check of $121,500 from the city as part payment of a debt of $62,500 was acknowledged. At the same time the city tendered a bill for $21,000 for paving costs. This latter item was referred to its legal counsel for advice.

Payment of $96,000 by the state during April to the public schools here completes eighty per cent of the sum due for the present fiscal year. The state still owes the board $64,000 of the appropriations of 1928 and 1929.

Three Alien Seamen Held in Savannah

SAVANNAH, Ga., April 13.—(AP)—Robert Nilson, 35, a Swedish seaman, went to the immigration office Monday in the customs house for help in getting a berth on a ship and landed in jail in consequence. Immigration authorities said he had been in this country since November, when he arrived on a ship at Tampa, Fla., and had overstayed the time limit allowed alien seamen. He is being held for deportation.

Hans Engel, about 24, a Swiss seaman, was taken into custody on Saturday. He has been a patient at the marine hospital, and is the victim of a disease which automatically excludes him from this country, immigration officials said.

Edward Fitzpatrick, 48, an Irishman, with a family living in Liverpool, England, is also being held for a deportation hearing. He has been in this country for the last two years, according to information obtained by the immigration unit here. All three men are in the county jail in default of bond.

INDIAN SPRINGS HOST TO 40 HOME AGENTS

INDIAN SPRINGS, Ga., April 13. Home demonstration agents from 40 counties of the western district of Georgia assembled here Monday for a four days' session, the first meeting of the new grouping of a seven years' program.

The program of the afternoon included a group meeting for announcements, a welcoming address delivered by W. B. Powell, who also recounted the history of Indian Springs.

Mr. and Mrs. John Bradford and Mr. and Mrs. Jack S. Knapp followed in leading the recreational institute, both in the afternoon and evening.

Tuesday's program includes group meetings of Atlanta and Macon territory and recreational institute afternoon and evening, with tea at the Powell home, Idlewilde.

Wednesday—Conference of specialists with agents from both territories; Mrs. Mize in presentation of topics of interest to entire group; Miss Collier, 4-H Club work; recreational institute.

Thursday—Dr. Harvey, landscaping; Quimby Melton, Griffin, "Publicity for Home Demonstration Work Through Newspapers"; J. L. Anderson, marketing; J. Phil Campbell, extension work; W. B. Powell, types and arrangement exhibits for 4-H Club department at fairs; Dr. Leah Ascham, research problems. Recreational institute.

The sessions are being held at Hotel Elder, headquarters of the conference, and demonstration work and recreation appliances shown at Casino of the state property.

FUNERAL RITES HELD FOR ERNEST M. SMITH

Former Georgia Legislator and Lawyer Laid to Rest in McDonough.

M'DONOUGH, Ga., April 13.—Last rites for Ernest Marvin Smith, of McDonough, were held from the residence this afternoon. Mr. Smith was born in Monroe county in 1874 and was a member of a well-known family of that section of Georgia. He was educated in the public schools of Forsyth and later attended Emory College at Oxford. He studied law in Forsyth and was admitted to the bar there in 1894.

In 1897 he located in McDonough and continued the practice of this profession. He was prominent in political and civic circles and held a number of positions of importance. In 1900 he was elected representative from Henry county in the general assembly and served in this capacity for several terms. He was a state senator when Henry county belonged to the 34th district, 1915-1916, and later represented this county when the district was changed to the 35th in 1923.

He was mayor of McDonough for 15 years, seven of which were consecutive terms, and a member of the city council for a number of years.

For six years he was solicitor of the county court. He, at the time of his death, was city and county attorney, and was local counsel for the Georgia Power Company, the Southern railway and the Central of Georgia. He was president of the Flint Circuit Bar Association in 1929-1930, and had been a member of the county and the sixth district democratic executive committees for a number of years.

Mr. Smith was taken seriously ill early Saturday evening and, although his condition at one time showed improvement, the end came late Sunday afternoon. He is survived by his wife, Mrs. Flora T. Smith, one daughter, Miss Louise Smith, of Atlanta; one son, E. M. Smith, Jr., of the University of Georgia; three brothers, Olin Smith, of Macon, Will Smith, of Forsyth, Lee Smith, of Jackson; one sister, Mrs. E. P. Hunt, of College Park, and a number of nieces and nephews.

Funeral services were conducted by the Rev. Horace S. Smith, of Decatur, and the Rev. G. W. Hamilton, pastor of the local Methodist church. Members of the Flint Circuit Bar Association and members of the local bar served as an honorary escort. Pall bearers were H. C. Hightower, D. J. Arnold, W. W. Turner, J. T. Weems, J. G. Pullin, George C. Alexander, R. W. Dickerson and C. B. Golsan. Interment was in the city cemetery.

EASY TO HANDLE

Black Diamond Files are easy to handle no matter what work you intend to do.

In all shapes and sizes at hardware and mill supply dealers'.

G. & H. BARNETT COMPANY
1078 Frankford Avenue
Philadelphia, Pa.

Since 1863 the Standard of Quality

Owned and Operated by NICHOLSON FILE CO., Providence, R. I., U. S. A.

We Pay 3½% on Savings

Georgia Savings Bank & Trust Co.
74 Peachtree Street — Member Federal Reserve System

Atlanta's Oldest Savings Bank

Capital and Surplus $1,000,000.00

Pimples Disfigured Face Very Badly. Healed by Cuticura.

"Pimples were scattered all over my face and disfigured it very badly. They were hard, large and red and festered and scaled over. The pimples itched and burned, causing me to lose lots of sleep. The trouble lasted about two years.

"I began using Cuticura Soap and Ointment and they helped me, and in about two months I was completely healed, after using two cakes of Cuticura Soap and two boxes of Cuticura Ointment." (Signed) Miss Eva Anderson, Rt. 6, Bowdon, Ga., June 6, 1930.

Soap 25c. Ointment 25 and 50c. Talcum 25c. Sold everywhere. Sample each free. Address: "Cuticura Laboratories, Dept. H, Malden, Mass."

3 NOW A YEAR GUARANTEE

Extra added value

and Lower Prices

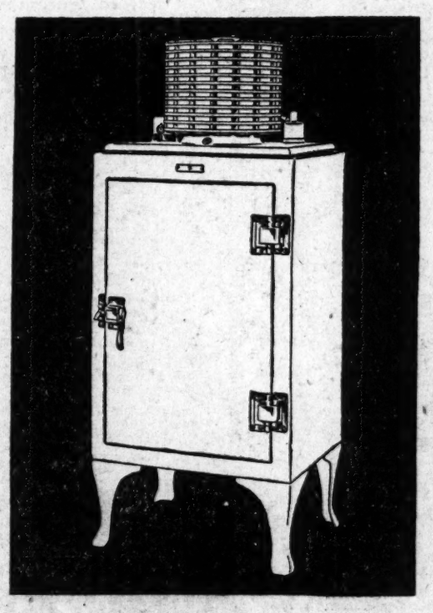

A MILLION homes now reliably served by General Electric Refrigeration—a million reports of brilliant low-cost performance by the refrigerator with the Monitor Top.

Out of the enthusiastic approval of these owners comes the new 3-Year Guarantee on the General Electric Refrigerator—a written promise that you will have *no service expense for three full years.*

This protection is simply a *plus* value which General Electric now includes with a multitude of other advantages—*at new low prices!* You obtain new sliding shelves—new finger-tip door latches—extra-spacious food compartments, three zones of cold and an accessible fast-freezing dial. All-Steel cabinets are lined with vitreous porcelain that resists fruit acids. Low operating cost, of course, is inherent in the simple sealed-in-steel mechanism of the Monitor Top.

Come to our display rooms and let us help you select a model suitable for your family and home.

Join us in the General Electric Program, broadcast every Saturday evening, on a nation-wide N. B. C. network

Down Payments as low as . . . (24 months to pay) $10

GENERAL ELECTRIC
ALL-STEEL REFRIGERATOR
DOMESTIC, APARTMENT, HOUSE AND COMMERCIAL REFRIGERATORS • ELECTRIC WATER COOLERS

75 Marietta St., N.
84 Walton St., N. W.
1162 Euclid Ave., N. E.
821 Gordon St., S. W.
562 Boulevard, S. E.

GEORGIA POWER COMPANY

979 Peachtree St., N. E.
3055 Peachtree Rd., Buckhead.
118 E. Ponce de Leon, Decatur.
3496 Atlanta Ave., Hapeville.
83 Alabama St., S. W.
78 Plaza Way, S. W.

A CITIZEN WHEREVER WE SERVE

COVERING SENDS STOCK PRICES UP

Daily Stock Summary.

(Copyright, 1931, Standard Statistics Co.)

	50 Ind.	20 R. R's.	20 Ut.	90 Total
Monday	128.2	90.1	187.8	132.8
Prev. day	126.2	89.4	183.9	130.7
Week ago	126.1	92.3	183.5	131.0
Month ago	131.9	96.4	194.8	137.5
Year ago	202.3	137.8	279.8	205.6
2 yrs. ago	215.0	130.9	206.8	199.9
3 yrs. ago	166.4	125.9	147.8	156.7
High, 1931	140.2	106.2	203.9	144.3
Low, 1931	118.6	89.0	159.0	122.8
High, 1930	202.4	141.6	281.3	205.8
Low, 1930	112.9	86.4	146.5	114.7
High, 1929	252.8	167.8	353.1	253.5
Low, 1929	141.3	117.7	156.3	140.2

Stock Averages.

DOW-JONES.

30 industrials .... 171.07, up 3.04
20 railroads .... 92.54, up .20
20 utilities .... 67.53, up 1.39

Tone of the Markets.

NEW YORK.
STOCKS: Firm.
BONDS: Steady.
CURB: Firm.
COTTON: Steady.

CHICAGO.
WHEAT: Firm.
CORN: Firm.
CATTLE: Weak.
HOGS: Lower.

What the Market Did.

	Mon.	Sat.
Number of advances	300	187
Number of declines	174	203
Stocks unchanged	152	122
Total issues traded	623	512

BY JOHN L. COOLEY.

NEW YORK, April 13.—(AP)—Covering by weary shorts today gave the stock market its best rise in nearly a month. The averages for 90 issues showed a net gain of 2.1 points, the largest advance since March 16.

It was a slow and colorless rally, however, and sales aggregated only 1,600,000 shares.

The week-end brought nothing to stimulate either speculative party. Some reviews pointed out that the peak of the seasonal recovery had probably been passed, that final returns on first quarter earnings would make unpleasant reading and that the second quarter might be none too cheerful. Standard Statistics Company estimated that corporate profits for the first three months would be 35 to 40 per cent under a year ago. Friends of the market's long side contend that so poor a showing has been discounted; and shorts seem to have engineered the market into a stalemate with the news that has so far appeared.

Utilities returned the best group gains, ranging from nearly 2 to 3 points in tthe favorites. Rails, sluggish until the final hour's flurry, reflected scattered covering which was translated into many gains of a point or so. Chemicals, led by the 5-point advance in Allied, were strong, while both motors and coppers did reasonably well. Miscellaneous industrials, including U. S. Steel, American Can, Westinghouse and Union Carbide, closed 1 to 2 higher, and there was similar improvement in the foods.

Special points of strength included Radio, up 2 5-8; Washington Pump, McKeesport, Eastman Kodak and Case, up to 3 to 5, and Auburn, which got into the rarified 290s, closing 14 points higher.

Large export sales, bullish weather in the northwest and small stocks of flour contributed to firmer wheat quotations, which showed net gains of 5-8 to a full cent. Higher cash markets and firm cables assisted corn to slightly smaller advances. Cotton rose 65 to 80 cents a bale.

The Spanish peseta reacted sharply to the election result, breaking more than a half cent, a loss that eliminated the steady advance since the recent stabilization loan was negotiated. Other states were mixed, with the Dutch guilder strong.

Atlanta Stocks

In some cases on inactive securities, quotations are based on last sale or last bid and asked prices obtained from Courts & Co.'s own organization, or from other dealers.

Furnished by Courts & Co. Hurt Building.

STOCKS.

	Bid.	Ask.
American Savings Bank	135	
Atlantic Ice & Coal 7½% pf.	97	100
Atlantic Ice & Coal (A)	32	33
Atlantic Ice & Coal (B)	3½	
Atlantic Steel Co. common	..	97
Atlantic Steel Co 7% pf.	110	112
Bibb Mfg Co. common	93½	96
Citizens & Southern Nat. Bank	32	33½
Continental Gin, common	47	49
Exposition Cotton Mills 7% pf.	103	106½
First National Bank	52½	54½
Fulton National Bank	190	200
Georgia Pow Co. $6 pf (curb)	98½	99½
Georgia Pow. Co. $5 pf.	85	87
Georgia Savings Bk & Tr Co	275	300
McNeel Marble Co 6% pf	95	100
Rich's Inc., 6½% pf.	103	105
Rich's Inc., com.	21½	23
Riverside Mills pf 6½%	95	100
Rome Hardware Co 6% pf	95	100
Savannah E&P 7% pf series C.	104	106
Southeastern Express Co.	98	101
Southern Spg B Co cum cvt7% pf	96	100
Southern States I Roof 7% pf.	101	103
Tom Huston Peanut Co 7% pf.	102	104

BONDS.

	Bid.	Ask.
Atlanta Biltmore Hotel 1st 7s.	94	98
Atlanta Ldrys 1st lien 6½s 1934	...	95
Atlantic St Co 1st mtg 6s 1941	102	..
Bibb Brick Co 1st serial 7s	98	100
Butler Bros 1st serial 6½s	98	100
Chatham Sav & Loan 6s	99	100
Constitution P Co 1st & cons 6½s	98	100
Consumers Co 1st mtg 7s	98	100
Daniel Ashley H 1st serial 6½s	98	100
Derst Bak Co 1st serial 7s	98	100
Druid Hills B Ch 1st serial 5½s	98	100
East Ala Lumber Co 1st serial 7s.	98	100
Folly Roadway Co 7s 1941	98	100
Georgia Kincaid M 5% notes	97	98
Greater Savannah Co 1st serial 6s	98	100
Hick Hotel Corp 7s 1931-1943	98	100
Hotel Carling 1st 7s	..	90
Independent Pres. Ch serial 5½s	98	100
Kennett Odum 1st serial 7s	98	100
Mulberry Method. Ch serial 5½s	98	100
Ocean Steamship Co 1st 5s	98	100
R W Page Corp 1st 6½s 1931-39	98	100
Robert Fulton H 1st mtg 7s	100	..
Savannah Gas Co 6s 1946	100	103
Trinity Court 1st serial 6s	98	100
The Warren Co Inc 1st mtg7s'40	95	100
Waycross Com Hot 1st serial 7s	98	100
Savannah Thea 1st 7s 1931-39	98	100
Strickland Bldg 1st serial 6s	98	100
Wesleyan Col 1st serial 5½s	98	100
White Hall Y M 1st 7s 1931-41	98	100
White Prev Co Inc., 1st mtg7s'32	100	..

Money Market.

NEW YORK.

NEW YORK, April 13.—Foreign exchanges irregular; Great Britain in dollars, others in cents.

Great Britain demand 4.85 11-16; cables 4.85 27-32; 60-day bills 4.83 7-32; France demand 3.91 1-16; cables 3.91¼; Italy demand 5.23¼; cables 5.23 9-16.

Demands: Belgium 13.89¼; Germany 23.79¼; Holland 40.15¼; Norway 26.73¼; Sweden 26.75¼; Denmark 26.74; Switzerland 19.26; Spain 10.44; Portugal 4.50; Greece 1.29 7-16; Poland 11.20; Czechoslovakia 2.96; Jugo-Slavia 1.75¼; Austria 14.06; Rumania 0.59 9-16; Argentine 34.87¼; Brazil 7.35; Tokyo 49.33; Shanghai 30.87¼; Montreal 99.95 5-16; Mexico City (gold peso) 47.35.

Call money 1½ per cent all day. Time loans steady, 60 days 1¾@1½; 90 days 1¾@2; 4 months 2@2¼; 5-6 months 2¼@2½ per cent.

Prime commercial paper 2½@2¾.

Bankers' acceptances unchanged, 30 days 1½@1¼; 60-90 days 1½@1¼; 4 months 1½@1¼; 5-6 months 1½@1¼.

Bar silver quiet and ⅛ lower at 28¼, in sympathy with the decline in London.

LONDON.

LONDON, April 13.—Bar silver 12 15-16d per ounce. Money 2½ per cent. Discount rates—short bills 2 9-16 per cent; three months 2½ per cent.

Edw. Richardson, C. P. A. W. C. Jackson, C. P. A. L. L. Davis, C. P. A.
RICHARDSON, JACKSON & DAVIS
Certified Public Accountants
1421-1425 Atlanta Trust Co. Bldg. Atlanta, Ga.
MEMBERS AMERICAN INSTITUTE OF ACCOUNTANTS

Complete New York Stock Exchange Quotations

NEW YORK, April 13.—Following is the complete closing list of today's transactions on the New York Stock Exchange:

STOCKS.

Sales (in hundreds).		High.	Low.	Close.
	—A—			
4	Abitibi P & P	7¾	7¼	7¾
3	Abitibi P & P pf	30½	29	30½
4	Abr & Str pf	31	29	31
6	Adams Exp	19¾	19½	19¾
1	Ahumada L			¾
89	Air Reduc	92½	89½	92½
2	Air Way E Ap	6½	6½	6½
117	Alaska Jun	14¼	13¾	14
26	Alleghany	8½	8½	8½
1	Alleg pf $30 ww	41¼	41¼	41¼
70	Al Chem & Dye	138	133	137¾
4	Allis Ch Mfg	32½	31½	32½
3	Alpha P Cem	15	14½	14½
9	Amerada	19½	19	19½
2	Am Bank Note	55	54½	54½
5	Am Brake Shoe	33½	32	32
143	Am Can	123½	121	123½
1	Am Can pf	150½	150½	150½
2	Am Chicle	48¼	47¼	48¼
3	Am Colortype	15	15	15
15	Am Coml Al	8½	8½	8½
3	Amer Europ	29¾	28½	29¾
356	Am & For Pow	41½	39¾	41½
2	Am & F P $7 pf	99	98½	99
9	Am & F P 2d pf	66	64½	66
2	Am Hawaii SS	6½	6½	6½
1	Am Hi & L pf	25½	25½	25½
3	Am Ice	29¼	29¼	29¼
2	Am Internat	18½	18½	18½
28	Am-La Fra & F			¾
84	Am Mach & F	38½	36½	38½
2	Am Mach & Met	4½	4½	4½
2	Am Metal	18	17½	18
200	Am Nat Gas pf	16½	16½	16½
10	Am Pow & L	53¾	51	53¾
2	Am P & L pf "A" stp	84½	84¼	84½
32	Am Rad St San	17½	17	17
8	Am Roll Mill	32½	32	32
2	Am Safety Raz	55	54½	54½
130	Am Shipbuild	38½	38	38
12	Am Smelt & R	48	47	48
1	Am Snuff	40½	40½	40½
1	Am Sol & C pf	5½	5½	5½
4	Am Steel Fdrs	23	22½	23
4	Am Sugar Ref	53½	53	53½
4	Am Sumat Tob	7½	7½	7½
79	Am Tel & Tel	190½	188	190½
56	Am Tob	127	124	126¼
204	Am Tob B	130½	126½	129½
39	Am Wat Wks	65	61½	65
1	Am W W 1st pf	104¼	104¼	104¼
1	Am Woolen	9	9	9
1	Am Wool pf	36½	36½	36½
2	Am Zinc L & S	5½	5½	5½
187	Anaconda	34½	33½	34½
1	Anchor Cap	28¼	28¼	28¼
3	Andes Cop	15½	15	15½
20	Armour Del pf	47½	44	44
10	Arm of Ill "A"	2½	2½	2½
14	Arm of Ill "B"	1½	1½	1½
12	Arm of Ill pf	18	16½	17½
20	Artloom	7	7	7
10	Artloom 7% pf	80	80	80
2	Art Metal Con	17½	17½	17½
10	Assd App Ind	12½	11½	12½
2	Assd Dry Gds	25	25	25
2	As Dry G 1st pf	96½	96	96
13	Atch T & S F	175½	172½	175½
2	Atchison pf	108½	107½	108½
3	Atl Cst Line	98	97½	98
12	Atlantic Ref	19	18½	19
214	Auburn Auto	292½	278	292½
6	Aviation Corp	4½	4½	4½
	—B—			
18	Baldwin Loc	22¼	21½	21½
26	Balt & Ohio	70½	69	70½
20	Bamberger pf	102½	102½	102½
21	Barnsdall A	11¼	10½	11¼
8	Beatrice Cr	78½	77½	78¼
1	Beatrice C pf	110½	110½	110½
1	Beech-Nut P	61	61	61
1	Belding Hem	3	3	3
1	Belg S Ry ptc pf	79½	79½	79½
25	Bendix Aviat	21½	20½	21¼
1	Best & Co	42½	42½	42½
154	Bethlehem St	53½	51¼	52¾
3	Beth Stl 7% pf	120	120	120
4	Blaw Knox	26½	25	25
11	Bohn Alum	39½	38½	39½
1	Booth Fish	1½	1½	1½
34	Borden	73½	72½	73½
45	Borg-Warner	25½	24½	24½
120	Botany C M "A"	2½	2½	2½
63	Briggs Mfg	20	19½	20
1	Briggs & Strat	21½	21½	21½
1	Brockway Mot	3½	3½	3½
6	Bklyn-Man Tr	67¼	66½	66½
1	Bklyn & Qu Tr	9	9	9
1	Bklyn & Q T pf	57	57	57
2	Bklyn Un Gas	116	116	116
2	Brown Shoe	34½	34½	34½
1	Bruns T & Ry	6½	6½	6½
3	Bucyrus-Erie	17½	17½	17½
2	Bucy-E cvt pf	29½	29½	29½
1	Budd Mfg	4½	4½	4½
10	Budd Mfg pf	37	37	37
4	Budd Wheel	10½	10	10½
1	Bullard Co	15	15	15
4	Bulova Watch	13	13	13
9	Burr Ad Mch	27½	27½	27½
5	Bush Term	25	25	25
130	Bush Ter 7% pf	102	102	102
2	Butte Cop & Z	1¼	1¼	1¼
1	Butte & Sup M	101	101	101
2	Butterick	15	15	15
41	Byers Co	50½	47½	50½
	—C—			
1	Calif Pack	36½	36½	36½
10	Callahan Z Ld			¾
6	Calumet & Hec	8½	8½	8½
6	Canada D G Ale	37	36½	37
28	Canad Pac	39	38½	39
3	Cannon Mills	22½	22	22
3	Cap Admin A	15½	15	15
1	Cap Adm pf A	34½	34½	34½
10	Caro C & O stp	98½	98½	98½
458	Case (J I)	101½	95¾	101½
17	Caterpil Tr	39½	38½	39½
1	Cavanagh Dob	3½	3½	3½
100	Celotex Co pf	3	3	3
2	Central Ag	23	23	23
40	Cent Rib M pf	60	58	58
14	Cerro de Pas	23½	22½	23
1	Checker Cab	13½	13½	13½
24	Ches & Ohio	40½	40½	40½
5	Ches Corp	43½	43½	43½
4	Chic Gt W pf	25½	24½	25½
4	Chi M St P & P	5½	5½	5½
10	Chi M St P &P pf	9½	9¼	9½
2	Chi Rk Is & P	52	52	52
1	C R I & P 6% pf	89	89	89
30	Chic Yell Cab	21	21	21
14	Childs Co	25	24½	25
200	Chrysler	23	22	23
1	City Ice & F	36	36	36
4	City Stores	3	2½	3
1	Colgate-Palm	46½	46½	46½
2	Coll & Aik pf	72	72	72
5	Col Beacon	9	9	9
1	Col Fuel & Ir	21½	21½	21½
10	Col F & Ir pf	100	100	100
1	Col & South	34½	34½	34½
3½	Colum G & E	39½	38½	39½
1	Col G & E pf A	109½	109½	109½
118	Colum Graph	12½	11½	12½
19	Colum Carb	82½	79	82½
1	Coml Credit	18½	18½	18½
40	Com Cr 6½% pf ww	85	84½	84½
1	Com Invest Tr	28½	28½	28½
1	Com Inv Tr cv pf	86½	86½	86½
20	Com Inv Tr 7% pf	108½	108½	108½
43	Coml Solv	17	16½	17
51	Com'lth So	9¼	9¼	9¼
3	Comwlth So pf	99½	98½	99½
1	Conde Nast	32½	32½	32½
4	Congoleum Na	11½	10½	11¼
1	Cons Film pf	17	17	17
190	Consol Gas	102½	99½	102½
4	Consol Gas pf	104½	104	104
1	Consol Laundries	14½	14½	14½
21	Consol Text			¾
2	Container A	6½	6	6½
6	Cont Bak A	18½	18	18½
28	Cont Bak B	2½	2	2
3	Cont Bak pf	60½	60	60
33	Contl Can	60	58½	60
2	Cont Diam Fib	14½	14½	14½
1	Contl Ins	44	44	44
4	Contl Mot	3½	3½	3½
7	Contl Oil Del	9½	9	9
5	Contl Shares	7½	7½	7½
11	Corn Prod	78½	77½	78½
4	Coty	12	12	12
2	Cream of Wh	30	30	30
2	Crex Carpet	19½	18½	18½
1	Crown Zeller	4½	4½	4½
4	Crucible Stl	49½	49½	49½
100	Crucible Stl pf	100½	100½	100½
3	Cuba Co	5	5	5
4	Cuban Cane Prod	1½	1½	1½
2	Cudahy Pack	45½	45	45½
4	Curtis Pub pf	117	117	117
68	Curtiss Wright	4½	4½	4½
5	Curtiss Wr A	6½	6½	6½
10	Cushman 7% pf	111½	111½	111½
1	Cutler Ham	27½	27½	27½
	—D—			
4	Davison Chem	16½	15½	16½
10	De Beers Mines	8½	8½	8½
11	Deere & Co pf	21	20½	20½
3	Del Lack & W	73½	73	73
2	Devoe & Ray A	16½	16½	16½
9	Diamond Mat	19½	18½	19½
3	Diam Mat pf	25½	25½	25½
9	Dome Mines	11½	11½	11½
11	Dominion St	24	23½	23½
28	Drug Inc	73½	73½	73½
126	Du Pont de Nem	94½	91	94½
	—E—			
1	Eastern Roll	10	10	10
26	Eastman Kod	162½	158½	162
3	Eitingon Sch pf	55½	55	55
8	Elec Auto L	64½	62½	64½
3	Elec Boat	3½	3	3½
277	El Pow & Lt	53½	50½	53
2	Endicott John	35	35	35
1	End John pf	103	103	103
1	Erie 1st pf	38	36	36
2	Eureka Vac Cl	10½	10½	10½
1	Evans Prod	6	6	6
209	Exchange Buff	20	19½	19½
	—F—			
3	Federal Mot	6	6	6
10	Federal Wat S	27½	26	26
1	Federated D St	20½	20½	20½
10	Filene's Sons pf	96½	96½	96½
3	Firestone T & R	16½	16	16
1	Firest T & R pf	61½	61½	61½
1	First Nat St.	52	51½	51½
1	Fisk Rubber			¾
24	Foster Wheel	50	47½	50
14	Fourth N Inv new	29½	28½	29½
100	Fox Film A	26½	25½	26½
20	Frank Sim pf	72½	72½	72½
13	Freeport Tex	35½	34½	35½
10	Fuller 2d pf	60	60	60
	—G—			
120	Gamewell	52½	51½	52½
1	Gen Am Invest	6½	6½	6½
1	Gen Am Inv pf	85½	85½	85½
9	Gen Am Tank	68	67½	68
5	Gen Asphalt	28½	28½	28½
129	Gen Baking	25½	24½	25
2	Gen Bronze	7½	7½	7½
1	Gen Cable	8	8	8
1	Gen Cable A	17½	17½	17½
170	Gen Cable pf	42½	40½	42½
1	Gen Cigar	42	42	42
376	Gen Elec	46½	45½	46½
11	Gen Elec spl	11½	11½	11½
80	Gen Foods	56	54½	55½
7	Gen G & El A	6½	6½	6½
2	Gen G & El cv pf	73	72	72
1	Gen Mills	47½	47½	47½
5	Gen Mills pf	99½	99½	99½
324	Gen Mot	44½	43½	44½
5	Gen Mot pf	101½	101	101½
1	Gen Out Adv	8½	8½	8½
1	Gen Pub Serv	17½	17½	17½
4	Gen Rail Sig	71½	70	71½
14	Gen Real & Ut	6½	5½	6
2	Gen Refract	47	46½	47
39	Gen Thea Eq	10½	9½	10
86	Gillette Saf R	33½	32½	33½
1	Gillette cv pf	73½	73½	73½
1	Gimbel pf	43½	43½	43½
1	Glidden Co	10½	10½	10½
2	Gobel Adolph	8	8	8
24	Goodrich	16	15½	16
1	Goodrich pf	50	50	50
21	Goodyear T	45½	44½	45½
1	Goody T 1st pf	85	85	85
24	Goth Silk H	13½	13	13½
30	Goth Silk H pf	70	70	70
100	Goth Silk H pf xw	70	70	70
2	Graham Paige	4½	4½	4½
4	Granby Con M	18	17½	18
2	Grand Union	16½	16½	16½
1	Grand Un pf	42½	42½	42½
1	Grant W T	36½	36½	36½
2	Gt No Ry pf	60½	60	60
15	Gt Nor Ir Ore ctf	23½	23	23
6	Gt West Sug	11	10½	11
110	Gt West Sug pf	90	89½	89½
4	Grigsby Grun	4½	4½	4½
1	Gulf Mob & N	21½	21½	21½
1	Gulf Mo & N pf	55	55	55
20	Gulf St St pf	65	65	65
	—H—			
3	Hahn Dept St	8½	8½	8½
1	Hall Print	16½	16½	16½
1	Harb Walker	36½	36½	36½
2	Hartman A	8½	8½	8½
15	Hartman B	4½	4	4
1	Helme G W	95	95	95
13	Hershey Choc	96½	96	96
11	Hersh cvt pf	102½	101½	101½
3	Hollander	18½	18½	18½
1	Houd-Her B	7½	7½	7½
1	Household F pf	63	63	63
24	Houston Oil	55½	52½	55½
30	Houston Oil new	12½	12	12½
12	Hudson Mot	20	19½	20
20	Hupp Motor	10½	9½	9½
	—I—			
3	Illinois Cent	69½	69	69
7	Ind Motorcy	3½	3	3½
5	Indian Refin	3½	3½	3½
1	Indust Ray	70	70	70
6	Inger Rand	165	161	161
1	Inland Stl	62	62	62
4	Inspirat Cop	8½	8½	8½
3	Insuransh Del	7½	7½	7½
3	Insuransh ct Md	8½	8½	8½
14	Interb Rap Tr	28	28	28
1	Intercon Rub	3½	3½	3½
38	Interlake Ir	10	10	10
2	Int Bus Mach	167	166	167
16	Int Cement	47	45½	46
4	Int Comb E	2½	2½	2½
2	Int Comb E pf	22	20	22
13	Int Harvest	51½	50½	51½
5	Int Hydro El A	26½	25½	26½
3	Int Match ptc pf	65½	65½	65½
121	Int Nick Can	18	17½	18
2	Int Pap & P A	7½	7½	7½
2	Int Pap & P C	3	2½	3
1	Int Pap & P pf	35	35	35
2	Int Salt	35½	35½	35½
2	Inter Shoe	48	48	48
476	Int Tel & Tel	35½	33½	35½
2	Interst Dept St	16½	16½	16½
1	Intertype	13	13	13
1	Invest Equity	8	8	8
	—J—			
87	Johns Manville	58½	56½	58½
10	Jones & L S pf	123	123	123
2	Jordan Motor	¼	¼	¼
	—K—			
4	Karstadt Rud	6½	6½	6½
10	Kayser J	17	16½	17
7	Kelly Spring	2½	2½	2½
59	Kelvinator	14	13½	14
10	Kendall pf	60	60	60
44	Kennecott	25½	24½	25½
30	Kinney pf	45	45	45
24	Kolster Rad	½	½	½
4	Kolster Rad ctfs	¼	¼	¼
6	Kresge S S	26½	26½	26½
79	Kreug & Toll	26½	25½	26½
22	Kroger Groc	32½	31½	32½
	—L—			
13	Lambert	79	78	79
1	Lee Rub & T	4½	4½	4½
1	Leh Val R R	54	54	54
2	Lehigh Val C	6	6	6
1	Lehman Corp	61½	61½	61½
2	Lehn & Fink	32	31½	32
41	Libbey O Ford Gl	18½	17½	18
1	Ligg & My	86½	86½	86½
44	Ligg & My B	87½	86	86½
4	Liquid Carb	42½	42	42½
44	Loew's	54½	53	54½
168	Loft	5½	5½	5½
3	Loose Wil Bis	54½	53½	54½
95	Lorillard P	19½	18½	19½
5	Louisiana Oil	4	3½	3½
2	Louis G & E A	32	30½	32
3	Louis & Nash	89	89	89
	—M—			
8	Mack Trucks	36	35½	35½
4	Macy R H	91½	91	91½
10	Manatl Sug pf	8	8	8
30	Manh E Ry gtd	58½	58½	58½
15	Manh El mod gtd	36	35½	35½
7	Marine Midl	20½	20½	20½
1	Marlin Rock	24½	24½	24½
5	Marsh Field	30½	30	30½
3	Math Alkali	25	24½	25
1	May Dept St	35½	35½	35½
1	McCrory St	49½	49½	49½
289	McKeesport T	99½	94½	99
3	McKess & Rob	13	12½	12½
2	McKess & Rob pf	32½	32	32½
196	Mex Seab Oil	20½	19½	19½
2	Miami Cop	8	8	8
1	Mid Cont Pet	11	11	11
2	Minn Honey	45	45	45
3	Minn St P&SSM	8	8	8
2	Mo Kan T	18½	18	18½
4	Mo Pac pf	75½	74	75½
82	Montgom Ward	23½	22½	23½
6	Moto Met Gau	3½	3½	3½
3	Motor Prod	41½	41	41
1	Motor Wheel	17	17	17
6	Mullins Mfg	32½	31½	32½
60	Mullins pf	61½	61	61½
1	Munsingwear	24	24	24
9	Murray Corp	14½	14	14½
	—N—			
30	Nash Motors	37½	36½	37½
7	Natl Acme	8½	8½	8½
3	Nat Bell Hess	7½	7	7
9	Nat Bell H pf	7½	7	7½
29	Nat Biscuit	79½	78½	79½
38	Nat Cash R A	30½	29½	30½
67	Nat Dairy Pr	48½	47½	48½
20	Nat Distill	33½	31½	32½
70	Nat Pow & Lt	38½	36½	38½
7	Nat Radiator			¾
9	Nat Steel	47	46½	46½
2	Nat Supply	47	47	47
4	Nat Surety	72	71½	71½
8	National Tea	22	21	22
24	Nev Con Cop	11½	11½	11½
1	Newport Co	17	17	17
1	Newport A	48½	48½	48½
4	Newton Steel	18½	17½	17½
25	N Y Central	107½	105½	107½
1	N Y Ch & St L	65	65	65
10	N Y Investors	8	6½	7½
7	N Y N H & H	76½	76	76
1	N Y N H pf	112	112	112
130	N Y Steam $6 pf	106	105	106
2	Norf & W	190½	190½	190½
64	North Amer	79½	76½	79½
191	No Am Aviat	11	10½	10½
2	Northern Pac	47	46½	47
10	Northwest Tel	44½	44½	44½
	—O—			
12	Ohio Oil	13½	12½	13½
1	Oliver Farm	4	4	4
3	Omnibus	5½	5½	5½
8	Otis Elev	49½	49	49½
20	Otis Stl pr pf	55	55	55
60	Outlet	50½	50	50
3	Owens Ill Gl	29	29	29
	—P—			
16	Pacific G & E	51	50	51
17	Pacific Light	62½	61	62½
20	Pac T & T	130	128½	130
155	Packard Mot	9	8½	9
34	Param Publix	43½	43	43½
2	Park & Til	9½	9	9
1	Park Utah	1½	1½	1½
5	Pathe Exch	2½	2½	2½
2	Pathe Exch A	5½	5½	5½
18	Penick & Ford	39½	38	39
7	Penney J C	36½	36½	36½
1	Penney pf	97	97	97
1	Penn Dix Cem	4	4	4
15	Penn R R	55½	55½	55½
1	Peoples Drug	33½	33½	33½
20	Peoples Dr cv pf	103	103	103
8	Peoples Gas Ch	229½	226½	229½
3	Petro Corp	8½	8	8½
11	Phelps Dodge	20½	20½	20½
3	Phila Co 6% pf	54½	54	54½
1	Phila Co pf	100	100	100
11	Phila R C & I	9½	9½	9½
1	Philip Morris	11½	11½	11½
15	Phillips Pet	10½	9½	10
2	Pierce Oil			¾
3	Pierce Pet	2½	2½	2½
4	Pills Flour	32½	32	32½
1	Pitts Coal pf	69½	69½	69½
2	Pitt Scr & B	14	13	14
10	Pitts St pf	73	73	73
2	Pitts T Coal	4	4	4
2	Post T & C 7% pf	24	24	24
9	Prair Oil & G	14½	13½	14
25	Prair Pipe L	22½	22	22½
3	Procter & Gam	68½	68	68½
41	Pub Ser N J	87½	84½	86½
1	Pub Ser N J 6% pf	118	118	118
8	Pub Ser N J 5% pf	99½	99½	99½
44	Pub. Ser N J	87½	84½	86½
22	Pullman	43	42½	43
1	Punta Al Sug	1½	1½	1½
1	Punta Al ctfs	¾	¾	¾
4	Pure Oil	8½	8½	8½
10	Pure Oil pf	88½	88½	88½
11	Purity Bak	39	38½	39
	—R—			
1057	Radio	23½	20½	23½
10	Radio pf B	50½	49½	50½
1	Radio pf	51½	51½	51½
224	Radio Keith O	23½	22½	23½
12	Raybestos Man	26	25½	26
2	Real Silk	19½	19	19
22	Reming Rand	12½	11½	12½
8	Reo Motor	8	8	8
50	Repub Steel	17½	16½	17½
12	Rep St cv pf	41	39½	41
1	Reynolds Met	15½	15½	15½
10	Reynolds Tob	73½	73½	73½
100	Rey Tob B	52½	51	51½
8	Rich O Cal	2½	2½	2½
1	Ritter Dent	33½	33½	33½
1	Rossia Ins	22½	22½	22½
11	Royal Dut sh	36½	35½	36½
	—S—			
2	Safeway St	61½	61½	61½
20	Safe St 7% pf	105½	105½	105½
2	St Jos Lead	19½	19½	19½
3	St L San Fr	30	29½	30
2	St L San F pf	46	45	46
2	Schulte Ret	10½	10½	10½
4	Seaboard Air			¾
1	Seab Air pf	1½	1½	1½
15	Sears Roebuck	54½	53½	54½
3	Sec Nat Inv new	4½	4½	4½
2	Seneca Cop	1½	1½	1½
112	Servel Inc	11½	11½	11½
13	Sharp & Dohme	19	18½	19
2	Sharp & Doh pf	61	61	61
51	Shattuck F G	26½	26	26½
3	Shell Union	7½	7	7½
2	Shubert Thea	5½	5½	5½
15	Simmons	15½	15½	15½
61	Sinclair Con	12½	12½	12½
2	Solv A In pf ww	92½	92½	92½
25	So Cal Ed	49	48	48½
177	So Cal Ed rts	2½	2½	2½
3	Southern Pac	92½	91½	92½
6	So P R Sug	14½	14	14½
27	Southern Rail	40	39½	40
1	Spalding	34	34	34
6	Sparks With	10½	10	10
1	Spencer Kell	13½	13½	13½
2	Spicer Mfg	11½	11	11
59	Stand Brands	18½	18	18½
59	St G & El	78	72½	78
5	Stand G & E pf	63½	63½	63½
4	St Oil Ex pf	105½	104½	104½
21	St Oil Cal	43½	43½	43½
4	St Oil Kan	15½	15	15½
84	St O N J	43½	42½	43½
57	St Oil N Y	22	21½	21½
1	Sterl Sec A	4½	4½	4½
1	Sterl Sec pf	8½	8½	8½
2	Sterl S cv pf	39	39	39
6	Stewart Warn	17	16½	16½
30	Stone & Web	47½	46	47½
10	Studebaker	24½	24	24
20	Sun Oil pf	108	103	103
1	Superior Oil	1½	1½	1½
2	Symington	1½	1½	1½
	—T—			
5	Telautograph	21	20½	20½
1	Tenn Corp	7½	7½	7½
54	Texas Corp	28½	28½	28½
98	Tex Gulf Sul	46½	45½	46½
1	Tex Pa C & O	4½	4½	4½
7	Tex Pa L Tr	13½	13½	13½
3	Thatcher	17½	17½	17½
7	Thermoid	6	5½	6
1	Third Ave	9½	9½	9½
1	Thompson Prod	15½	15½	15½
1	Tide Wat As	6½	6½	6½
1	Tide Wat As pf	58½	58½	58½
3	Timk Det Ax	9½	9½	9½
16	Timk Roll B	50½	50	50½
5	Tob Prod	3½	3½	3½
2	Tob Prod A	14	14	14
54	Transamerica	12½	12½	12½
36	Transue & Will	16½	15½	15½
9	Tri Cont Corp	10½	10½	10½
1	Truax Traer	6½	6½	6½
	—U—			
3	Underwood Ell	59½	59½	59½
36	Union Carbide	63½	63	63½
7	Union O Cal	21½	21½	21½
12	Union Pac	174	172	174
2	Un Pac pf	86½	86	86½
2	Un Tank Car	21½	21½	21½
489	Unit Aircraft	34½	32½	34½
3	Unit Aircr pf	57	56	57
8	Unit Bisc	40½	39½	40
19	Unit Carbon	19½	18½	19½
13	Unit Cigar	7½	7	7
671	Unit Corp	25½	24½	25½
29	Unit Corp pf	51½	51	51½
9	Un El Coal	9½	9	9
3	Unit Fruit	61½	61½	61½
147	Unit Gas Im	33½	31½	33½
4	Un G Im pri pf	103½	103½	103½
1	Uni Paperbd	2½	2½	2½
1	Un Piece Dye	26	26	26
20	Un Piece D pf	107	107	107
2	U S Freight	26	25	26
4	U S Gypsum	46½	46	46½
2	U S Hoff Mach	11½	11½	11½
550	U S Ind Al	41	40½	40½
1	U S Leather	19	19	19
9	U S Pipe	31½	31½	31½
16	US Real & Im	26½	25½	26
29	U S Rubber	17½	17½	17½
2	US Rub 1st pf	29½	29	29½
199	U S Steel	138½	136½	138½
2	US Stl pf	149½	149½	149½
2	U S Tobacco	71½	71	71½
9	United St A	9½	8½	8½
1	United St pf	50½	50½	50½
6	Univ Leaf Tob	41	40½	40½
21	Util P&L A	26½	25½	26½
	—V—			
1316	Vanadium	55	50½	51½
2	Virg Car Ch	2	1½	2
20	Va E & P 6% pf	106½	106½	106½
130	Vulcan Detin	61½	60½	61½
50	Vul Det pf	92	92	92
	—W—			
1	Wabash Ry	15½	15½	15½
1	Wabash pf A	28½	28½	28½
5	Waldorf Sys	23½	22½	23½
1	Walgreen pf	93½	93½	93½
10	Walworth	10½	10	10
1	Ward Bak A	20	20	20
235	Warner Pict	12½	11½	12½
1	Warner Pic pf	25	25	25
8	Warren Bros	38½	37½	38½
109	Wells Fargo	1	1	1
90	W Pa El 6% pf	111½	110½	111½
10	W Pa E 6% pf	101	101	101
20	W Pa P 6% pf	111½	111½	111½
6	West Dairy B	10½	10½	10½
1	Western Mary	14	14	14
8	West Un Tel	131½	129	130½
5	Westingh Air	31½	31½	31½
289	West E & Mfg	81½	78½	78½
100	West E&M 1 pf	100½	100	100½
2	Weston E Ins	23	22½	22½
1	Westvaco Chl	34	34	34
1	Westvaco Chl	34	34	34
2	Wextark Radio	1½	1½	1½
2	White Motor	19½	19½	19½
1	White Rk M Sp	43½	43½	43½
4	White Sew M pf	10½	10	10
7	Wilcox O & G	9	8½	9
84	Willys Over	6½	6	6½
18	Wilson & Co	2½	2	2
11	Wilson A	5½	5	5
3	Wilson pf	33½	33½	33½
24	Woolworth	62½	61½	62½
166	Worth P & M	80½	73½	80
37	Wrigley Jr	78	77	78
	—Y—			
2	Yale & Towne	24½	24½	24½
37	Yell Tr & C	12½	12	12½

Total sales, 1,600,000; previous day, 615,740; week ago, 1,463,785; year ago, 4,149,500; two years ago, 2,637,000; January 1 to date, 189,351,174; year ago, 284,393,600; two years ago, 333,814,700.

Cotton Statement.

PORT MOVEMENT.

New Orleans—Middling 10.18, receipts 3,607, exports 3,981, sales 267, stock 754,262.

Galveston—Middling 9.95, receipts 689, exports 3,593, sales 506, stock 550,149.

Mobile—Middling 9.70, receipts 2,814, sales 103, stock 242,404.

Savannah—Middling 10.06, receipts 942, sales 289, stock 361,487.

Charleston—Receipts 59, exports 3,108, stock 164,317.

Wilmington—Receipts 25, stock 12,811.

Norfolk—Middling 10.19, receipts 566, sales 9, stock 85,206.

Baltimore—Stock 1,340.

New York—Middling 10.45, stock 228,471.

Boston—Exports 15, stock 3,100.

Houston—Middling 9.80, receipts 436, exports 608, stock 1,117,137.

Minor Ports—Stock 121,506.

Corpus Christi—Receipts 1, stock 53,903.

Total Monday—Receipts 9,139, exports 10,607, sales 1,782, stock 3,696,093.

Total for Week—Receipts 18,449, exports 30,899.

Total for Season—Receipts 8,516,239, exports 5,675,729.

INTERIOR MOVEMENT.

Memphis—Middling 9.30, receipts 1,232, shipments 3,180, sales 2,231, stock 251,400.

Augusta—Middling 9.94, receipts 396, shipments 1,823, sales 432, stock 90,271.

St. Louis—Receipts 1,370, shipments 1,370, stock 9,953.

Fort Worth—Middling 9.30, sales 19.

Little Rock—Middling 9.20, sales 22, stock 31,724.

Atlanta—Middling 9.70.

Dallas—Middling 9.30, sales 254.

Montgomery—Middling 9.55.

Total Monday—Receipts 2,998, shipments 6,373, sales 2,943, stock 383,348.

Liverpool Cotton.

LIVERPOOL, April 13.—Cotton: Spot, good business done; prices 5 points higher; American strict good middling 6.41d; good middling 6.06d; strict middling 5.81; middling 5.66; strict low middling 5.46; low middling 5.21; strict good ordinary 4.81; good ordinary 4.46d. Sales 5,000 bales, including 3,300 American. Receipts 9,000, American 8,100.

Futures closed barely steady: May 5.49, July 5.58, October 5.69, December 5.77, January 5.81, March 5.89, May 5.96.

	Open.	Close.	Prev. Close.
April	.....	5.45	.....
May	5.55	5.49	5.46
June	.....	5.53	.....
July	5.64	5.58	5.55
August	.....	5.62	.....
September	.....	5.65	.....
October	5.73	5.69	5.65
November	.....	5.73	.....
December	5.81	5.77	5.72
January	5.85	5.81	5.76
February	.....	5.85	.....
March	5.93	5.89	5.84

Cottonseed Oil.

MEMPHIS.

MEMPHIS, Tenn., April 13.—Cottonseed futures closed steady. Closing bids: April 23.00; May 32.75; June 32.50; July 32.50; August 31.50; September 30.00; October 29.00; November 28.00. No sales. Cotton seed meal futures closed dull. Closing bids April 26.50, May 26.65; June 26.65; July 27.00; August 27.25; September 26.50; October 25.00; November 25.00. Sales 300 tons.

NEW YORK.

NEW YORK, April 13.—Cottonseed oil was steady today, closing unchanged to 5 points net higher, with sales of only 900 barrels. A little steadier crude oil position, combined with steadiness of grains and lard, accounted for the market action. Prime crude 6.75@7.00; prime summer yellow spot 7.85, May 7.95, July 8.03, September.

NEW ORLEANS.

NEW ORLEANS, April 13.—Cottonseed oil futures ruled steady today with small price changes and light trading. Prime summer yellow oil closed unchanged at 7.45 and prime crude was also unchanged at 6.75 to 7.00. Futures closed steady April 7.42; May 7.50; July 7.65; September 7.72; October 7.73.

COTTON VALUES UP 13-16 POINTS

NEW YORK COTTON RANGE.

	Open	High	Low	Close	Prev. Close
May	10.29	10.46	10.22	10.46	10.32
July	10.53	10.69	10.45	10.68	10.55
October	10.87	11.04	10.79	11.02	10.88
December	11.09	11.25	11.02	11.24	11.10
January	11.19	11.35	11.10	11.34	11.20
March	11.39	11.50	11.32	11.56	11.40

NEW YORK SPOT COTTON.

NEW YORK, April 13.—New York spot cotton closed steady, middling 15 points up to 10.45.

NEW ORLEANS COTTON RANGE.

	Open	High	Low	Close	Prev. Close
May	10.30	10.44	10.20	10.42	10.33
July	10.53	10.67	10.45	10.67	10.56
October	10.87	11.01	10.76	10.99	10.88
December	11.08	11.22	11.00	11.22	11.10
January	11.18	11.24	11.14	11.32	11.20
March	11.38	.....	.....	11.34	11.39

NEW ORLEANS SPOT COTTON.

NEW ORLEANS, April 13.—Spot cotton closed steady 10 points up. Sales 267; low middling 8.83; middling 10.18; good middling 10.68; receipts 3,607; stock 754,262.

CHICAGO COTTON RANGE.

	Open	High	Low	Close	Prev. Close
Jan.	11.26	11.35	11.17	11.35	11.23
May	10.38	10.54	10.28	10.54	10.40
July	10.63	10.75	10.54	10.75	10.61
Oct.	10.96	11.09	10.85	11.09	11.96
Dec.	11.17	11.30	11.09	11.30	11.18

ATLANTA SPOT COTTON.

Atlanta spot cotton closed steady, 15 points up to 9.70; receipts 531; shipments 65; stocks 162,348.

NEW YORK, April 13.—(AP)—An early decline in response to relatively easy Liverpool cables was followed by advances in cotton today on trade buying and covering. July contracts, after easing off to 10.45 during the early trading, advanced to 10.69 and closed at 10.68, cmopared with 10.55 at the close of Saturday. The general market closed firm at net advances of 13 to 16 points.

The opening was steady, 1 to 3 points lower, which was only a partial response to the relatively easy showing of Liverpool. Offerings increased right after the call, however, with some southern and local selling in evidence as well as liquidation or reselling by buyers of late last week. Part of this pressure was supposed to be based on an idea that the recent rally had eased the market's technical position and there was some selling here for New Orleans account.

May declined to 10.22 and October to 10.79 under the pressure, making the market about 8 to 10 points net lower, but offerings then became comparatively scarce and the market turned upward during the afternoon on some further trade buying and covering. No fresh news factor was mentioned in connection with the advance but offerings continued light and the buying became a little more active in the late trading. This sent the price of May up to 10.46 and October to 11.04, making net advances of about 14 to 16 points. Closing quotations were a point or two off from the best, on some positions under realizing.

The standard cloth statistics for March, published this morning, showed a slight increase in the weekly rate of production as compared with February but sales were reported exceeding the production by 8.7 per cent and while there was a falling off of 5.5 per cent in unfilled orders for the month, stocks on hand showed a decrease of 14.3 per cent. These figures attracted some comment but appeared to be without any important effect on the immediate market. The early selling may have been promoted by a favorable view of the weather map, but the failure of offerings to become more active or aggressive on the early decline increased a disposition to cover short contracts during the day.

Liverpool reported that some continental buying had been supplied by local selling in that market. Exports today 10,932, making 5,835,202 so far this season. Port receipts 9,389. United States port stocks 3,613,460.

NEW ORLEANS SPOTS GAIN 9 TO 12 POINTS

NEW ORLEANS, April 13.—(AP)—The cotton market was moderately active here today after opening fairly steady. Cables were unfavorable and rather disappointing textile statistics for March caused a decline. Later prices rallied on trade buying and ring covering, recovering 13 to 14 points from the earlier lows. The textile figures showed sales 8.7 per cent in excess of production and shipments 16.8 per cent increase. Stocks decreased 14.3 per cent and unfilled orders 5.5 per cent. During the early afternoon prices declined 4 to 5 points from the highest on realizing. In the late trading the market became firm and active and advanced to high 22 to 25 points above the lows and closed steady at or near the top, the general market showing net gains for the day of 9 to 12 points.

Liverpool was 5 to 6 points worse than due. Private cables stated that locals sold. Manchester cabled that the trade was pessimistic and business restricted for cloth, both for the home trade and export. First trades here showed no change to 3 points down and after easing off 4 to 5 points after the start prices rallied a little by the end of the first hour. July trading up to 10.55 and October to 10.88, 3 to 4 points above the early lows.

The market soon turned easier, largely on selling based on the textile statistics, and before the offerings were absorbed July dropped to 10.45 and October to 10.76, down 11 to 13 points from the previous close. Later in the morning prices rallied on good trade buying and shorts covering, July advancing to 10.58 and October to 10.90, up 13 to 14 points from the earlier lows.

In the earlier afternoon the tone was slightly easier and prices eased off 4 to 5 points from the top. After fluctuating back and forth for a time the market turned firm in the late trading on trade buying and shorts covering, making new highs at 10.44 for May, 10.67 for July and 11.01 for October, or 22 to 25 points above the early lows. The close was near the top, May showing net gain of 9 points and July and October net gains of 11 points.

Port receipts, 9,139; for week, 18,449; for season, 8,516,237; last season, 8,168,104. Exports, 10,697; for week, 30,899; for season, 5,675,729; last season, 5,924,390. Port stocks, 3,696,093; last year, 1,807,692. Combined shipboard stock at New Orleans, Galveston and Houston, 75,765; last year, 103,801. Spot sales at southern markets, 4,730; last year, 2,975.

Win Tax Suit.

WASHINGTON, April 13.—(AP)—Hans Rees' Sons, Inc., of New York, succeeded in the supreme court today in having set aside taxes imposed by North Carolina from 1923 to 1926, inclusive.

Brokers' Views

Stock Letters.

FENNER & BEANE.

NEW YORK, April 13.—Today's markets strongly suggested that its technical position has been improving under cover of moderate trading activities in recent sessions. The list proved market resistant to weakness in a handful of issues. Price movements were narrow while the weak spots were under pressure but rallying tendencies initiated by the public utility group gained significant momentum in last hour.

External developments were more encouraging with commodity markets, notably the grains and coppers, exhibiting firmer tendencies. Recovery in red metal prices to 10c a pound reflected some improvement in the industry's statistical position. Of greater importance, however, was statement of a leading public utility executive that demand for electrical energy for industrial purposes is expanding rapidly on the Atlantic as well as Pacific coasts.

LIVINGSTON & CO.

NEW YORK, April 13.—One of our friendly competitors remarked several days ago that he was only writing market letters these days in order to hold the franchise and that he had very little to say that meant anything. With the stock market behaving in the way it is now, one can only repeat what has been said before. The business outlook is, of course, unfavorable but just at this time the important fact to notice is that it is accepted for what it is by Wall Street and by the speculative public with the result that it is largely discounted. First quarter reports of unfavorable character and more dividend reductions are bound to come out but when they do come out the individual stocks reflect the bad news to some extent but the general market pays little attention to them.

DOBBS & CO.

NEW YORK, April 13.—We believe that a new trading range has now been definitely outlined in the stock market. A rising trend, accompanied by heavy short covering and an ultimate weakening of the technical position, is indicated. This suggests that active trading stocks can now be bought to advantage for trading turns on nominal reactions. Generally speaking, we would regard two to four point reactions as nominal for high-priced stocks and one to two point reactions as nominal for stocks selling under 50.

Professional operations for the decline were reduced to small volume last Saturday and were not in evidence at all in today's session. Left to itself, the market showed a natural tendency to rally. It ignored speak weakness in isolated issues, which is in itself a sign of an oversold condition. We have no doubt that additional isolated speculative peaks will be levelled off and that this will entail additional liquidation. This process, however, is not apt to prevent a general recovery.

BEER & CO.

NEW YORK, April 13.—A few stocks sold off quite sharply this morning, but the general market resisted the drives against individual issues and held steady while Vanadium slipped down almost 5 points and Air Reduction, du Pont and a few others were weak. Later in the day new highs in American Tobacco, Auburn Auto and other issues found the balance of the list more inclined to respond to the rallying tendencies and there were good gains in the afternoon.

Volume was again small, but seemed to pick up somewhat on the late rally. The utilities as a group made perhaps the best showing with the food stocks also advancing. At the close the industrial averages showed a gain of almost 3 points while the rails were practically unchanged.

COURTS & CO.

NEW YORK, April 13.—The technical recovery, which appeared to be indicated by the recent action of the market, started today. Early weakness in Vanadium and Westinghouse revealed the general market as still indifferent to declines in individual issues. A moderate advance in leading industrials and utilities became more pronounced during the course of the day and in the final hour gathered momentum on increasing volume. The industrial averages closed higher than on any day last week, showing a net gain of more than three points at 171.07. The utilities closed at 67.53, up 1.39 for the day and about a point above the previous highest closing price of the month.

Cotton Letters.

FENNER & BEANE.

NEW YORK, April 13.—Cotton values were sustained fairly well in the cotton market today despite easiness at Liverpool, good weather and March textile figures which hardly were up to expectations. Some scale down buying again was credited to trade interests while there was talk of expectations of full census consumption figures at the opening Tuesday. Firmness in stocks also may have encouraged constructive operations in cotton. The textile report showed that March sales exceeded production by only 8.7% but textile news from Germany was cheerful. Manchester, however, still was described at pessimistic. Whatever consumption the census bureau reports for March will compare with 433,510 in February and 507,666 last year.

HUBBARD BROS. & CO.

NEW YORK, April 13.—Although Liverpool was slightly lower than due this morning there was sufficient demand for the near positions, in contrast to the pressure which has existed in those positions in the last two weeks to open our market better than expected. Fluctuations have been within a narrow range but it is noticeable, on the reaction, that the demand increased in contrast to the past few weeks, when, as a rule, selling has increased on the declines. Our market acts thoroughly liquidated and while there is nothing in the immediate future that would indicate a permanent advance, nevertheless the market has now reached a condition where it can respond easily to a series of unfavorable weather developments.

Covering made its appearance on the close and prices advanced rapidly to over 11 cents for October contracts. Liverpool futures are due tomorrow: May 5.61; July 5.68.

BEER & CO.

NEW YORK, April 13.—With March cloth statistics of the Association of Cotton Tetxile Merchants of New York rather disappointing and Liverpool cables 5 to 6 English points worse than due, the cotton market today opened 2 to 3 points down from Saturday's close. Most of the activity appeared to be switching May to later months and a small amount of trade, Liverpool and continental buying, prices declined about 10 points in the first hour when more support appeared to be coming into the market and values turned upward and by noon were slightly above the previous closing level. Short covering and fresh buying developed during the afternoon, becoming heavy toward the end and market closed with net gains for the day of 10 to 12 points.

Local Bank Clearings; Other Quotations

Monday	$ 7,687,281.92
Same day last year.	9,044,061.16
Decrease	$ 1,351,779.24
Same day last week.	7,071,989.59
Same day 1929	13,370,501.52
Same day 1928	12,594,860.06

C. S. Products, Market Basis, Atlanta.

Crude oil basis prime tank	$ 6.75
C. S. basis grade, car lot f.o.b. Georgia points	24.00@26.00
C. S. meal Georgia com. rate points	23.25@23.75
C. S. meal, 7% car lot f. o. b. Atlanta	24.00@24.50
C. S. hulls, loose, Atlanta	10.00@10.50
C. S. hulls, sacked, Atlanta	12.50@13.00
Linters, first cut	.03½@ .04
Linters, second cut	.01 @ .01½
Linters, clean mill run	.01½@ .02

Naval Stores.

SAVANNAH.

SAVANNAH, April 13.—Turpentine firm, 50; sales 210; receipts 272; shipments 200; stock 9,940.

Rosin firm; sales 234; receipts 1,140; shipments 870; stock 121,333.

Quote: B 3.35; D 4.10; E 4.60; F 4.65; G 4.80; H 4.90; I 4.90; K 5.00; M 5.25; N 5.55; WG 6.85; WW 7.50; X 7.50.

JACKSONVILLE.

JACKSONVILLE, Fla., April 13.—Turpentine firm 50; sales 562; receipts 328; shipments 430; stock 13,368.

Rosin firm; sales 99; receipts 856; shipments 260; stock 104,821.

Quote: B 3.35; D 4.10; E 4.45; F 4.65; G 4.80; H I 4.90; K 5.00; M 5.25; S 5.50; WG 6.80; WW X 7.50.

Wall Street Briefs.

NEW YORK, April 13.—Forty-seven chain store companies, including three mail order concerns, for the first quarter had total sales of $851,544,483, a decrease of 4.85 per cent from figures for the like period of 1930, a compilation by Merrill, Lynch & Co. shows.

Consumption of crude rubber by United States manufacturers for March was estimated at 32,788 tons, an increase of 13.9 per cent over February, by the Rubber Manufacturers Association. Imports in March amounted to 40,338 long tons, against 36,645 tons in February and 45,430 tons in March last year. The association estimates total domestic stocks of crude rubber on hand and in transit overland March 31 at 217,804 long tons, an increase of 2.3 per cent over February and 53.6 per cent over March 1930.

Stockholders of W. F. Hall Printing Company have approved an increase in authorized capital to $5,000,000 to consist of 10,000 shares of $100 par six per cent preferred and 400,000 shares of $10 par common, from $4,000,000 consisting of 400,000 shares of common. The preferred probably will be used in part payment for all of the outstanding shares of Art Color Printing Company negotiations for a merger with which have been carried on for some time.

Kimberly-Clark Corporation for the first quarter had surplus available for common stock of $484,148, equal to 96 cents a share, against $604,931, or $1.39 a share in the first quarter of 1930.

John J. Brown, chairman of the board of Foster Wheeler Corporation, said today that his company has obtained a substantial contract as a result of the granting of refining permits by the French government to the Vacuum Oil Company.

WHEAT AND CORN PRICES ADVANCE

CHICAGO GRAIN AND PROVISIONS.

	Open	High	Low	Close	Prev Close
WHEAT—					
May old	.83½	.83¾	.83	.83¾	.83
May new	.84½	.84½	.84	.84½	.84
July	.63½	.64¼	.63¼	.63¾	.63
September	.62½	.62½	.61½	.62½	.61
December	.65	.65½	.64½	.65½	.64
CORN—					
May old	.61½	.61½	.60¾	.61½	.61
May new	.62½	.62½	.61½	.62¼	.61
July	.63	.63¾	.62½	.62½	.61
September	.61	.61½	.60¼	.61¼	.62
December	.53½	.54½	.53½	.54¼	.53
OATS—					
May old	.30½	.30½	.30¼	.30½	.30
May new	.30½	.31	.30¼	.30¾	.30
July	.31	.31¼	.31	.31¼	.30
September	.31½	.31½	.31	.31½	.30
December	.32½	.32½	.31	.32½	.32
RYE—					
May old	.36½	.37	.36½	.37	.36
May new	.37½	.37½	.36½	.37½	.36
July	.39½	.39½	.38½	.39½	.39
September	.41½	.41½	.40½	.41½	.40
LARD—					
May	8.82	8.82	8.80	8.80	8.8
July	8.95	8.97	8.95	8.95	8.9
September	9.12	9.15	9.10	9.10	9.1
BELLIES—					
May	10.55	.....	.....	10.55	10.5
July	10.80	.....	.....	10.80	10.6

BY JOHN P. BOUGHAN.

CHICAGO, April 13.—(AP)—Likelihood that dust storms and drouth would sharply curtail spring wheat acreage in northwestern states and Canada jumped grain prices upward today. Some reports said seeding was useless under existing conditions. A big falling off in the amount of wheat on ocean passage was shown, and No. 1 northern wheat went to a premium over May, the first time in months. December delivery of wheat established a new high price record for the season.

Wheat closed nervous, unchanged to 1 to 1 1-8 cents higher, corn 1-2 to 7-8 advanced, oats 1-4 to 3-8 up, and provisions varying from 2 cents decline to a rise of 12 cents.

More than 1,500,000 bushels of North American wheat was estimated to have been purchased today for shipment overseas, in addition to 10,000,000 bushels in the last fortnight. An immediate evident reason for persistent export demand was disclosure that stocks of wheat afloat for Europe had decreased 13,000,000 bushels in the last month, compared with an increase of 2,500,000 bushels during the same period last year.

Reports were at hand that Chairman James C. Stone, of the federal reserve board, had been discussing with the Chinese minister at Washington a proposal to distribute among the hungry in China a part of United States surplus holdings of wheat.

Corn and oats derived firmness from wheat strength.

Cash Grain.

CHICAGO.

CHICAGO, April 13.—Wheat, No. 2 red 82¼; No. 1 hard 83¼; No. 1 northern spring 83¼; No. 1 mixed 83.

Corn, No. 2 mixed 60¼; No. 2 yellow 61 @61¼; No. 2 yellow (old) 62¼@63¼; No. 2 white 61¼@62.

Oats, No. 2 white 31¼@32; No. 3 white 30¼@31.

Rye no sales.

Barley 38@59.

Timothy seed 8.25@8.75.

Clover seed 11.50@19.25.

Lard 8.80; ribs 10.37; bellies 10.37.

NEW YORK.

NEW YORK, April 13.—Flour steady; spring patents 4.35@4.70; soft winter straights 3.85@4.25; hard winter straights 4.15@4.40.

Rye flour steady; fancy patents 3.40@3.75.

Corn meal quiet; fine white granulated 1.95@2.00; do. yellow 1.90@2.95.

Wheat spot firm; No. 1 northern spring c.i.f. New York 96¼.

Corn spot firm; No. 2 yellow c.i.f. New York 79¼; No. 3 yellow do. 76¼.

Oats spot quiet; No. 2 white 40@40½.

Feed easy; city bran 100-pound sacks 27.85; western do. 26.85.

Hay steady; No. 1 26.00@27.00; No. 2 24.00@25.00; No. 3 23.00; sample 18.00@19.00.

Pork irregular; mess 26.00; family 27.00.

Rice steady; fancy head 7½@8.

ST. LOUIS.

ST. LOUIS, April 13.—Cash—Wheat; No. 1 red 81c; No. 1 hard 81c.

Corn; No. 2 mixed 62c; No. 2 yellow 62c; No. 2 white 63¼c.

Oats; No. 2 white 33@33½c.

Close—Wheat; July 61¼c; September 59½c.

Corn; May 61¼c; July 63c; September 61c.

.. Assets of more than 38 Billion Dollars

BUY INDEPENDENCE

Would you invest in a company with assets equal to 9% of the wealth of the nation? Would you invest in a corporation with activities extending throughout the world in every major industrial field? Would you invest in such a corporation if you knew its progress and growth were as assured as the progress of civilization?

INDEPENDENCE TRUST SHARES

The assets of the 50 corporations whose securities underlie each share of this fixed trust *exceed* 38 billion dollars. To the Public Utility, Railroad and Industrial Groups represented in many trust portfolios, Independence Trust Shares adds a representation in the vitally profitable Banking and Insurance fields.

Independence Trust Shares should continue to show good yield and appreciation as long as America continues its industrial progress.

Consult your Investment Dealer for full particulars, or write address given below.

PORTFOLIO

UTILITIES
Amer. Gas & Elec.
Amer. Pr. & Lt.
Amer. Tel. & Tel.
Consol. Gas of N. Y.
Elec. Bond & Share
Pacific Lighting
Pub. Ser. Corp. of N. J.
U. G. I. Co.

INDUSTRIALS
Allied Chemical
Allis-Chalmers
American Can
Amer. Tobacco B
Borden
Corn Products
duPont
Eastman Kodak
General Electric
General Motors
International Harvester
National Biscuit
Union Carbide & Carbon
U. S. Steel
Westinghouse Electric
Woolworth

BANKS
Bankers Tr. Co. of N. Y.
Chase Nat. Bank of N. Y.
N. Y. Trust
The Manhattan Co.
National City Bank
Continental-Ill. (Chi.)
First Nat. Bank (Boston)
Union Trust (Cleveland)
Phila. National (Phila.)
Security 1st Nat. of Los Ang.

OILS
Atlantic Refining
Standard Oil of N. J.
Standard Oil of Calif.
Standard Oil of Indiana
Texas Corporation

RAILROADS
Atchison
Chesapeake & Ohio
N. Y. Central
Penna. R. R.
Southern Pacific
Union Pacific

INSURANCE
Aetna Life
Fidelity-Phoenix
Home
U. S. Fid. & Guar. Balto.
Insurance Co. of N. A.

INDEPENDENCE SHARES CORPORATION
1608 Walnut Street
PHILADELPHIA, PENNSYLVANIA

RADING IN BONDS CONTINUES QUIET

Daily Bond Averages.

yright, 1931, Standard Statistics Co.)

	10 Ind.	10 R. R's.	10 Ut.	30 Total
nday	86.1x	99.3	100.8	95.4
ev. day ...	86.3	99.3	100.8	95.5
eek ago ...	87.2	100.5	100.8	96.1
onth ago ...	87.8	101.9	100.8	96.8
ar ago ...	94.3	106.3	99.1	99.9
rs. ago ...	93.9	104.0	97.9	98.6
rs. ago ...	97.0	108.3	101.1	102.2
gh, 1931 ..	90.4	105.7	101.1	98.7
w, 1931 ..	86.3	99.2	98.4	95.4
gh, 1930 ..	94.9	109.8	101.4	101.9
w, 1930 ..	83.3	97.3	96.6	92.6
gh, 1929 ..	95.3	106.0	99.8	99.9
w, 1929 ..	90.4	100.8	96.0	96.3

x—New 1931 low.

ALEXANDER HENDERSON.

EW YORK, April 13.—(AP)—The l market wavered back and forth y in quiet trading and net changes e about half gains and half de- s.

ales totaled $8,174,000 at par e on the stock market. The low rd for a 1931 full session was hed on April 6 at $7,850,000.

he slump in railroad obligations, icularly the lower grade issues, eared to have halted. High grade s like the issues of the New York tral, Pennsylvania and Reading e firm to higher.

rading in most utility issues was lined to a few sales usually at un- nged prices. Industrial obligations e usually quiet and steady.

ost foreign bonds fluctuated nar- ly on a few sales.

TRADE TRENDS

BY ASSOCIATED PRESS

UTOMOBILES — Shipments of 8 cars by Auburn in the first lays of April brought the total for year to that date to 12,888 against 93 cars shipped in the entire r 1930. Current production ages 225 cars a day.

OPPER—General Cable Corpora- has advanced the price of bare wire in carload lots a quarter t cent a pound to 11.75 cents a nd. The rise brought the quota- to a parity with the price of ree d copper, advanced at the close ast week at 10 cents a pound.

OTTON CLOTH—Reports of pro- ion, shipments and sales of stand- cotton cloths in March, issued by Association of Cotton Textile chants of New York, confirmed re- reports that the large business January and February was con- ued throughout last month. Pro- tion in March was 271,638,000 ls, a weekly rate of 54,328,000 ls for the five-week period covered the report. This was an increase 2.4 per cent over February. Ship- ts were 317,185,000 yards, equal 16.8 per cent of production. Sales led 295,334,000 yards, equivalent 108.7 per cent of production.

ILVER—Bar silver started the k with a display of weakness in two primary markets. In New k the metal sagged a quarter of a to 28 1-8 cents an ounce, while ondon it dropped 1-16 of a penny 12 15-16 pence.

IN—The federal council of the erated Malay States has passed bill for enforcing the international regulation plan, according to pri- e cables from Ipoh, Malaya. The posal thus becomes a law in the

NORTH AMERICAN TRUST SHARES

Available through

FENNER & BEANE

Members NEW YORK STOCK EXCHANGE

ATLANTA

65 N. Forsyth St., N. W.

Phone WA. 1090, L. D. 51

Bond Dealings on New York Stock Exchange

NEW YORK, April 13.—Following are today's high, low and closing prices of bonds on the New York Stock Exchange and the total sales of each bond.

(U. S. government bonds in dollars and thirty-seconds):

U. S. GOVERNMENT BONDS.

Sales (In $1,000.)	High.	Low.	Close.
5 Lib 3½s 32-47	101.22	101.22	101.22
2 Lib 1st 4¼s 32-47	102.24	102.22	102.22
40 Lib 4th 4¼s 33-38.	103.30	103.28	103.30
11 Treas 4¼s 47-52 ..	111.27	111.26	111.27
10 Treas 4s 44-54	107.23	107.23	107.23
10 Treas 4s reg 44-54	107.16	107.16	107.16
2 Treas 3¾s 40-43 ..	101.14	101.14	101.14
3 Treas 3¾s 43-47 ..	101.24	101.21	101.24
49 Treas 3¾s'41-43Mar.	101.15	101.14	101.15

CORPORATION BONDS.

—A—

Sales (In $1,000.)	High.	Low.	Close.
10 Abr & Straus 5½s '43 ..	98½	98½	98½
25 Allegh Corp 5s '44 ...	79	78½	78½
4 Allegh Corp 5s '49 ...	78½	77½	78½
3 Allegh Corp 5s '50 ..	76	75½	75½
7 Allis Chal 5s '37	101½	101½	101½
1 Am Agr Ch 7½s '41 ..	104½	104½	104½
17 Am & For Pow 5s 2030	83½	83	83½
1 Am Chain 6s '33	101½	101½	101½
2 Am Cyan 5s '42	94½	93	94½
12 Am IG Chem 5½s '49 ..	100½	100	100
22 Am Internat 5½s '49 ..	92½	91½	91½
30 Am Metal 5½s '34 ...	92½	92½	92½
8 AmNatGas 6½s '42 ...	25½	25½	25½
6 Am Smelt 5s '47	102½	102½	102½
6 Am Sugar Ref 6s '37 ..	104½	104½	104½
43 Am Tel&Tel 5½s '43 ..	110	109½	110
9 Am T&T col 5s '46 ..	107	106½	107
26 Am T&T sf 5s '60 ...	108½	107½	107½
28 Am T&T 5s '65	108½	108	108
20 Am T&T cvt 4½s '39.	129	128	129
2 Am Cont Oil cv 5½s '30	40	40	40
27 Cons Gas NY 5½s '45	106½	106½	106½
1 Consum G Chi 5s '36	104	104	104
2 Container Corp 6s '46..	65	65	65
1 Container 5s '43	45½	45½	45½
5 Crown Will 6s '51	86	85½	85½
2 Crown Zeller 6s '40 ww	67½	67½	67½
20 Cuba N Rys 5½s '42 ..	42	41½	41½
5 Cuba RR 6s '36	76½	67½	67½
1 Cuba RR 5s '52	66	66	66
9 Cub Cane Prod 6s '50..	11	10	10
2 Cub D S 7½s '44 ww..	7½	7½	7½
2 Cuyamel Fruit 6s '40..	105	105	105

—D—

5 Del & Hud 5½s '37 ..	105	105	105
12 Del & H rfg 4s '43 ..	96	95½	96
1 Den G&E 5s stp '51 ..	102½	102½	102½
13 D & RG con 4s '36..	97½	97	97
1 D&RGW gn 5s '55	72	72	72
5 Det Ed con 5s '33.....	103	103	103
1 Det Ed 5s '49 A	106½	106½	106½
21 Det Ed 4½s '61 D	103½	103½	103½
10 Det Ed 5s '62 C	107½	107½	107½
3 Det Unit R 4½s '32 ..	98½	98½	98½
6 Dodge Bros deb 6s '40	90	89½	90
25 Duquesne L 4½s '67 A	104½	104½	104½

—E—

13 Erie rf&imp 5s '67 ..	72½	72	72
8 Erie rf&imp 5s '75	72½	72½	72½

—F—

1 Fed L & T 1st 6sst'42	102	102	102
2 Fed L & T 5s '42 ..	97½	97	97
2 Fla E Cst 5s '74	20½	20½	20½
3 Fre E & M Val 6s '33	104½	104½	104½

—G—

1 G & E of BerCo5s'49..	103½	103½	103½
15 Gen Bak 6½s '40	96½	95½	96½
2 Gen Cable 5½s '47	85½	85½	85½
38 Gen M A 6s '37	104½	103½	104½
4 Gen Pet 5s '40	102½	102½	102½
2 Gen Stl Cast 5½s '49 ..	92	92	92
43 Gen Thea Eq 6s '40 ...	58½	55	56½
17 Goodrich BF 6½s '47 ..	99½	99½	99½
9 Goodrich BF 6s '45	66	65½	65½
8 Goodyr T&R 5s '57	91½	91½	91½
2 Gould Coup 6s '40	65	65	65
7 Gr Tk R Can 7s '40..	112	111½	111½
5 Gr Tk R Can 6s '36..	107½	107½	107½
39 Gt No Ry 7s '36 A ...	110½	110½	110½
1 Gt N Ry 5½s '52 B	108½	108½	108½
1 Gt No gen 5s '73	103½	103½	103½
15 Gt N gen 4½s '76 D ..	96½	96½	96½
75 Gt No 4½s '77 E	96	95	96
1 G Bay & W deb B	15	15	15
5 Gulf Sta Stl 5½s '42 ..	88½	88½	88½

—H—

1 Hackensack Wat 4s '52	92	92	92
8 Hav El 5½s '51	23½	22½	22½
5 Hock V 1st cn 4½s '99	103½	103½	103½
1 Houston O Tex 5½s '40	92½	92½	92½
10 Hud Coal 5s '62 A ..	60	60	60
3 Hud & M rfg 5s '57 A	98½	98½	98½
34 Hud & M adj inc 5s '57	77½	77½	77½
1 Hum Oil & Ref 5½s '32	102½	102½	102½
3 Hum Oil & R 5s '37.	102½	102½	102½

—I—

2 Illinois Bell Tel 5s '36.	106½	106½	106½
5 Illinois Cent 6½s '36 ..	109½	109½	109½
2 Illinois Cent 4½s '66 ..	89	89	89
10 Ill Cent rfg 4s '55 ..	86½	86½	86½
7 Ill Cent col tr 4s '53 ..	83	82½	82½
3 Ind Limestone 6s '41 ..	51	51	51
11 Inland St 4½s '78 A ..	94½	94	94½
58 Inland St 4½s '81 B ..	93½	93	93½
24 Int R Trans 7s '32 ..	95	94½	94½
30 Int R Trans 6s '32 ..	61½	61½	61½
88 Int R Tr rfg 5s '66 ..	75	74½	74½
98 Int R T rfg 5s '66 sta	74½	74½	74½
1 Int Agric 5s '42 stp ..	73½	73½	73½
47 Int Cement 5s '48	95	94½	94½
13 Int Gt Nor adj 6s '32.	60½	58½	58½
1 Int Gt Nor 1st 6s '52 .	84½	84½	84½
21 Int Gt Nor 5s '56 B ..	71½	71½	71½
11 Int Gt Nor 3s '56 C	71½	71½	71½
14 Int Hydro El 6s '44 ..	88	87	87½
24 Int Match 5s '47	92½	92	92
66 Int Match cv rct 5s '41.	97	96½	96½
3 Int Paper rfg 6s '55 A.	63½	63½	63½
2 Int Rys C A 5s '72 ..	68½	68	68½
7 Int T & T cvt 4½s '39	93½	93½	93½
5 Int T & T deb 4½s '52	80½	80½	80½
11 Int T & T deb 5s '55	87½	87	87½
3 Iowa Cent rfg 4s '51.	3½	3	3

—K—

2 K C Ft S & Mem 4s '36	98	98	98
2 K C Pow & Lt 4½s '57.	103½	103½	103½
4 K C South rfg 5s '50 ..	96½	96½	96½
24 K C Term 1st 4s '60 ..	95½	95	95½
30 Kans Gas & El 4½s '80	97½	97½	97½
3 KCoEL&P pm 6s '97 .	137½	137½	137½
1 Kresge Found 6s '36 ..	102½	102½	102½

—L—

1 Lack Steel 5s '50	104½	104½	104½
5 Lac Gas St L 5½s '53.	102	101½	102
5 Lac Gas St L 5½s '60 D	101	101	101
1 Lac Gas St L 1st 5s '34	103½	103½	103½
8 Lautaro Nitrate 6s '54 ..	64	64	64
1 Lehigh Val Coal 5s '33.	100	100	100
3 Leh Val Pa con 4½s 2003	97	96½	97
5 Ligg & Myers 5s '51.	106	106	106
7 Loew's Inc 6s '41 xw	97½	97	97½
1 Long Isl deb 5s '34 ..	101½	101½	101½
5 Lorillard Co 5s '37 .	97	96½	96½
11 Lorillard Co 5s '51 .	91½	91½	91½
11 Louisiana & Ark 5s '69.	62	62	62
10 Lou Gas & El 5s '52 .	106½	106½	106½
5 L & N rfg 5½s 2008 ..	105½	105½	105½
1 L & N 5s 2003 B ..	105	105	105
1 L & N 1st rfg 4½s 2003	97	97½	97½
4 L & N unified 4s '40 .	98½	98½	98½

—M—

3 Manhat Ry con 4s '90 .	56½	56½	56½
14 McKess & Rob 5½s '50.	80½	79½	80
6 Met Ed 5s '53	105	104½	104½
12 Met Ed 4½s '68	102	102	102
20 Midvale Stl cvt 5s '36.	103	102½	102½
11 Mil El&R,1st 5s '61 B	102½	102½	102½
2 Mil & Nor con 4½s '39	99½	99	99½
20 M & St L ref 5s '62 A	8	8	8
14 M & St L 1st rfg 4s '49	4	4	4
7 MSP&SSM 6½s '31 ...	99½	99½	99½
1 MSP&SSM 6s '46	81	81	81
10 MSP&SSM 1st con 4s '38	87	87	87
5 M K Tex pr ln 5s '62 A	100	98½	100
8 M K Tex adj 5s '67 A.	82	81½	81½
3 M K Tex 1st 4s '90 A.	90½	90½	90½
8 Mo Pac cvt 5½s '49 A.	85	85	85
14 Mo Pac 5s '77 F	88½	87½	88½
3 Mo Pac 5s '78 G	87½	87½	87½
26 Mo Pac gen 4s '75	61	60½	60½
4 Mo Pac 5s '80 H	87½	87½	87½
117 Mo Pac 1st 5s '81 ...	88	87	88
1 Mont Pow rfg 5s '43 A	104½	104½	104½
1 Mont Pow 5s '62 D ..	102½	102½	102½
2 Montreal Tr col 5s '41	100½	100½	100½
5 Morris & Co 1st 4½s '39	79	79	79
2 Morris & Essex 5s '55 ..	107	107	107

—N—

5 Nangatuck 4s '54	86	86	86
62 Nat Dairy 5½s '48	102	101½	101½
10 NtRyMex 4½s '57 asd ..	3½	3½	3½
10 New Eng RR 4s '45 ...	92	92	92
1 New Eng T & T 5s '52	110½	110½	110½
1 NewETAT gen 4½s '61 B	105½	105½	105½
1 N O Pub Sv 5s '55 B ..	92½	92	92
6 NOTex&Mex 5½s '54 ..	88½	88½	88½
3 NYC&HR deb 6s '35	106½	106½	106½
18 NYC&HR rf&imp 5s 2013	105½	105½	105½
75 NYC&HR rf&imp 4½s A 2013	98½	98½	98½
22 NYC&HR deb 4s '34	100½	100½	100½
1 NYC&HR con 4s '98	93	93	93
21 NYC&HR rfg 3½s '97 ..	84½	84½	84½
24 NYChl&St. 6s '32	101½	101½	101½
64 NYCh&StL 5½s '74 A ..	104½	103	104
15 NYChe&StL 4½s '73 C ..	84½	84½	84½
36 NYCh&StL 1st 4s '37 ...	98½	98½	98½
1 NYConnRys 4½s '53	102	102	102
1 NYDockCo 5s '38	69	69	69
1 NYEdison rfg 6½s '41 ..	115	115	115
2 NYEdison 5s '44	105½	105½	105½
10 NYGELH&P p m 4s '49	99½	99½	99½
3 NewYork&Jersey 5s '32	101½	101½	101½
7 NYNH&H cvt 6s '48 ...	116	116	116
5 NYNH&H col tr 6s '40 ..	105½	105½	105½
13 NYNH&H 1st&rfg 4½s'67	91½	91½	91½
7 NYNH&H deb 3½s '54 .	78½	78½	78½
1 NYO&W rfg 4s '92	43½	43½	43½
5 N Y Steam 6s '47	108½	108½	108½
5 N Y Steam 5s '51	104½	104½	104½
1 NY&SW gen 5s '40	55½	55½	55½
16 NYTel rfg 6s '41	106½	106½	106½
4 NYTel deb 6s '40	111½	111½	111½
3 NYTel gen 4½s '39	103½	103½	103½
23 NYW&Bost 4½s '46	83½	83	83
1 NiagFallsPow 5s '32	101½	101½	101½
20 Norf&West con 4s '96 ..	99½	98½	99½
1 Norf&West div 4s '44 ..	98½	98½	98½
37 NorAmCo 5s '61	10	10	10
10 NorAmEd 5½s '63	104	103½	104½
14 NorAmEd 5s '57	104½	104½	104½
3 NorAmEd 5s '69 C	101½	101½	101½
15 NObo&T&L 6s '47 A	107	107	107
4 NorPac 6s 2047 R	111½	111½	111½
8 NorStatesPow 6s '41 B..	100½	100½	100½
10 NorStatesPow 5s '41 A .	104	104	104

—O—

5 OhioPubSvc 7s '47	112½	112	112
24 OreRly&Nav con 4s '46 ..	96½	96½	96½
6 OreWashRR&N 4s '61 .	94½	94½	94½
3 Otis Steel 6s '41	97½	97½	97½

—P—

2 Pac Gas & Elec 5s '42 .	105	104½	105
1 Pac T & T 5s '37	105	105	105
11 Pan-Am&T 6s 1934	102½	102	102
13 Pan-Am&T 6s 1940	62½	62	62
1 ParaFamLasky 6s '47 ..	94½	94½	94½
4 Paramount Pub 5½s '50 .	85½	85	85½
14 Pathe Ex 7s '37 ww ..	86	85½	86
4 Penn Dix 6s '41 A	65½	65½	65½
4 Penn Oh & Det 4½s '77	99	98½	98½
12 Penn R Rgold 6½s '36 ..	110	109½	110
5 Penn RR gen 5s '68 ...	108	107½	107½
8 Penn R R5s '64	104½	104	104
9 Penn RR 4½s '63	100½	100	100½
32 Penn RR 4½s '70 D ..	95½	94½	95
84 Penn RR 4½s D '81 ..	96½	95½	96½
2 Penn RR 4s '43	98½	98½	98½
25 Penn RR 4s '48	98½	98½	98½
1 Peo GL&C of Chi 6s'43	115½	115½	115½
1 Peo GL&C of Chi 5s'47	108½	108½	108½
1 Peo&PekURy 5½s '74 .	103	103	103
15 Pere Marq 4½s '80 ...	94½	93	94½
8 Phila Co 5s '67	101½	101½	101½
8 Phil Elec 4½s '67	104	104	104
26 Phil El 4s '71	95½	95	95½
6 Phil Read C&I 6s '49.	77	76½	77
4 Ph&Read C&I 5s '73 .	79	78½	78½
6 Phillips Pet 5½s '39 ..	74½	74½	74½
1 Pillsb Fl M 6s '43 ...	105½	105½	105½
20 PCC&StL 5s '75 B	108½	108½	108½
2 PCC&StL 4½s '77	100	100	100
9 Portld Gen El 4½s '60.	90½	90	90½
1 PorRicAmTob 6s '42 ..	73	73	73
31 Post Tel&C 5s '53 ...	64½	64	64
7 PubSerEl&G 4½s '67 ..	103½	103½	103½
2 PubSerEl&G 4½s '70 .	103½	103½	103½
68 PubSerEl&G 4s '71 wi .	95½	95½	95½
5 Pure Oil 5½s '37	90½	90½	90½
6 Pure Oil 5½s '49	85	85	85
13 Purity Bak 5s '48 ...	97	96½	97

—R—

1 Read gen 4½s '97 A ..	100½	100½	100½
26 Reading gen 4½s '97 B.	100½	100½	100½
1 Rem Arms sf 6s '37 A .	93½	93½	93½
1 Rem Rand 5s '47 ww .	79½	79½	79½
4 Rep Ir&St 5½s '53	95	94½	95
3 Rep Ir&St sf 5s '40 .	100½	100½	100½
47 Richf Oil Cal 6s '44 .	53½	53	53
3 RichfOilCal 6s '44Actfs.	52½	52½	52½
1 Roch G&E 5½s '48 ...	107	107	107
1 Roch G&E 4½s '77	101½	101½	101½
2 RIArk&La 4½s '34	100½	100½	100½

—S—

3 St J&G Isl 1st 4s '47.	87½	87½	87½
7 StLIM&S 4s R&G div'33	100	99½	99½
17 St L SF p ln 5s '50 B .	88	87	87½
13 St L SF gen 5s '81 ..	100½	100½	100½
102 St L SF 4½s '78	66½	65	65½
58 St L SF p ln 4s '50 A	75½	75	75
4 St L SW Term 5s '52.	99½	99½	99½
4 St L SW con 4s '32 .	99½	99½	99½
4 StP&KCshLt 4½s '41 .	97	96½	97
11 St Paul Un Dep 5s '72	110½	110½	110½
1 SA&APass 1st 4s '43 ..	95½	95½	95½
3 SanAntPubSerc 6s '52 .	108½	108½	108½
1 Schulco 6½s cft '46 A .	74½	74½	74½
10 Schulco 6½s '46 B	85	85	85
2 Seab A L con 6s '45.	11½	11½	11½
2 Seab A L 6s '45 ct ..	11	11	11
1 SeaAllFlaRy 6s '35 ..	6½	6½	6½
3 Shell Pipe L 5s '52	80½	80	80
6 Shell Un 5s '47	72½	71½	72½
16 Shell Un 5s '49 ww ...	74½	74	74
1 Shubert Thea 6s '42 ..	15	15	15
4 SierraSP Pow 5s '49 .	104½	104½	104½
8 SincOil 6½s '38	94½	94½	94½
3 SincOil 5½s '38	102½	102	102
2 SincPipeL 5s '42	100	99½	100
2 Skelly Oil 5½s '39	72	72	72
18 Solvay Am 5s '42 ...	97½	97	97
11 So Bell T&T 5s '41 ..	105½	105½	105½
1 So Col Pow 6s '47 ...	108½	108½	108½
1 Son Pac 4½s '68	95	95	95
8 Sou Pac 4½s '69	95½	95	95
5 Sou Pac rfg 4s '55 ..	95½	95½	95½
4 SouPacSFrTer 4s '50 .	94½	94½	94½
7 South Ry gen 6½s '56 .	108	108	108
1 South Ry gen 6s '56 .	106	106	106
9 South Ry con 5s '94 .	107	106½	106½
48 South Ry gen 4s '56 ..	91	90½	91
2 S W Bell Tel 5s '54 .	107	106½	106½
56 St Oil NJ deb 5s '46.	103½	103½	103½
7 St Oil NY 4½s '51 ..	98½	98½	98½
2 Stevens Hotel 6s '45 ..	62	61	61

—T—

6 TennElPw rfg 6s '47 A.	107½	107½	107½
5 TerRRAStL rfg 4s '53	92½	92½	92½
2 TexarkFtSm 5½s '50 A .	102	101½	102
43 Tex Corp 5s cvt '44 .	98	97½	98
1 Tex&Pac 5s '77 B	94	94	94
4 Tex&Pac 5s '80 D	93½	93½	93½
39 Third Ave adj 5s '60..	32½	31½	32
12 Third Ave rfg 4s '60..	51½	51	51½
1 Tor H & Buf 4s '46	94½	94½	94½
2 Trumbull Stl 6s '40 ..	99½	99½	99½

—U—

3 Un E L & P 5½s '54..	104½	104	104½
5 Un E L & P rf 5s '33	102½	102½	102½
10 Un Oil Cal 5s '31 C ..	100½	100½	100½
15 Un Pa 1st 4s '47	90	89½	90
8 Un Pa gold 4s '68 ...	92½	92½	92½
2 Un Pa rfg 4s 2008	94½	94½	94½
19 Unit Bis of Am 6s '42	104½	104½	104½
13 Unit Drug D 5s '53 ..	100½	100½	100½
3 Un Rys of St L 5s '34	49½	49½	49½
10 U S Rub 5s '47	71½	71	71
1 Utah L & Tr 5s '44 ..	98½	98½	98½
1 Util P & L 5½s '47	79½	79½	79½
6 Util P&L 5s '59 ww ..	73	72	72½

—V—

6 Va R & P 5s '34 ..	103½	103	103½
22 Va Ry 5s '62	105	104½	105

—W—

10 Wabash RR 1st 5s '39	103	102½	103
4 Wabash RR 2d 5s '39	102½	102½	102½
4 Wabash 4½s '78 C	66	66	66
3 Wab 1st 3½s Omdiv'41	87½	87½	87½
3 Walworth 6s '45	73½	73	73
41 Warner Bros P 6s '39	56	54½	55
1 Warner Co 6s '44 ww..	93	93	93
3 Warner Quinlan 6s '39.	53½	53½	53½
3 Wash W P 5s '39	100½	100½	100½
2 West El 5s '44	105½	105½	105½
2 West Md 4s '52	79½	79½	79½
8 West Pa P 5s '63 E ..	108	108	108
5 West Union 6½s '36 ..	109½	108½	109½
1 West Un cn 5s '38 '61	104	104	104
1 West Un 5s '51	104	104	104
10 West Union 5s '60	103½	103½	103½
14 West Sh 1st 4s 2361 ..	91½	91½	91½
2 Wh & L Erie 4½s '66..	95½	95½	95½
1 Wheel Stl 5½s '52 A ..	102½	102½	102½
7 White S M 6s '40	44	44	44
3 Wilson & Co 1st 6s '41	100½	100½	100½
2 Winch Arm ctf 7½s '41	30	29½	29½
2 Wis Cen gen 4s '49 ..	57½	56½	56½

—Y—

113 Y'town S & T 5s '78..	101½	101	101½

FOREIGN BONDS.

—A—

Sales (In $1,000)	High.	Low.	Close.
47 Abitibi P&P 5s '53 ..	65	64	64½
3 Ag Bk Col 6s '47	65	65	65
4 Ag Bk Col Gs '48	68	66½	68
3 Akershus 5s '63	96½	96½	96½
1 Ant 7s '45 A	57	57	57
1 Ant 7s '45 B	57	57	57
6 Ant 7s '45 D	56½	56	56
1 Antwerp 5s '58	100	100	100
3 Arg 6s '57 A	95½	95	95½
2 Arg 6s '58 B	95	95	95
31 Arg 6s sf '59 Jun ...	95½	95½	95½
10 Arg sf 6s '59 Oct ...	95½	95½	95½
3 Arg sf 6s 1960 May ..	95	95	95
5 Arg 6s 1960 Sept	95	95	95
15 Arg 6s 1960 Oct	95½	95½	95½
3 Arg 6s 1961 Feb	95½	95½	95½
3 Arg 6s 1961 May	95	95	95
40 Arg 5½s '62	89½	89½	89½
4 Arg 5s 1945	87½	87½	87½
25 Australia 5s '55	67½	63½	67
3 Australia 5s '57	67	66½	66½
42 Australia 4½s '56 ...	61½	60	60
5 Austria Gtd 7s '43 ..	107	106½	106½
47 Austria 7s '57 ctfs ..	96½	96½	96½

—B—

21 Batavian Pet 4½s '42 ..	95½	94½	94½
2 Bavaria 6½s '45	87½	87½	87½
5 Belgium 6½s '45	114	114	114
5 Belgium 7s '56	110½	110½	110½
1 Belg 6½s '49	110½	110½	110½
28 Belgium 6s '55	104½	104½	104½
1 Bergen City 5s '60	98½	98½	98½
65 Berlin City 6½s '50 ..	87½	87	87
4 Berlin City 6s '58	81½	81½	81½
3 Berlin City E 6½s '51.	83½	83½	83½
3 Berlin City E 6½s

THE CONSTITUTION CLASSIFIED ADVERTISING

CLASSIFIED RATES

Daily and Sunday rates per line for consecutive insertions:

One time	20 cents
Three times	17 cents
Seven times	15 cents

Ads ordered for three or seven days and stopped before expiration will only be charged for the number of times the ad appeared and adjustments made at the rate earned.

Errors in advertisements should be reported immediately. The Constitution will not be responsible for more than one incorrect insertion.

PHONE YOUR CLASSIFIED ADS and ask for ad taker.

Charged ads will be received by telephone.

WAlnut 6565

RAILROAD SCHEDULES

Schedule Published as Information. (Central Standard Time).

Arrives	A., B. & C. R. R.	Leaves
7:10 pm	Cordele-Waycross	7:50 am
5:00 am	Wayx-Tifton-Thosville	9:45 pm

Arrives	A. & W. P. R. R.	Leaves
11:45 pm	New Orleans-Montgomery	5:40 am
4:20 pm	Montgomery Local	9:30 am
7:05 am	New Orleans-Montgomery	4:30 pm
10:40 am	New Orleans-Montgomery	6:05 pm
8:05 am	West Point Bus	5:35 pm

Arrives	C. OF GA. RY.	Leaves
5:55 am	Mac-Sav-Alb-Thosvl	7:25 am
10:00 am	Columbus	8:00 am
5:55 pm	Mac-Jax-Mi-Tampa	8:50 am
10:30 am	Macon	4:05 pm
6:40 pm	Columbus	4:25 pm
9:00 am	Macon-Jax-Mi-Tampa	7:25 pm
7:25 am	Tampa-Sara-St P'burg	9:10 pm
7:00 am	Jax-Way-Mi	9:10 pm
7:15 pm	Macon-Albany	11:30 pm
8:15 pm	Macon-Millen-Sav	10:00 pm

Arrives	SEABOARD AIR LINE	Leaves
6:50 pm	Birmingham-Atlanta	7:50 am
3:45 pm	N Y Wash-Rch-Nor	11:01 am
12:01 pm	Birmingham-Memphis	4:15 pm
6:05 am	N Y-Wash-Rch-Nor	7:05 pm
7:40 am	N Y-Wash-Rch-Nor	9:30 pm
5:30 am	Birmingham-Atlanta	11:30 pm

Arrives	SOUTHERN RAILWAY	Leaves
5:20 am	Col-Wsh-N Y-Ash-Rch	12:10 am
8:15 pm	Anniston-Birmingham	5:30 am
6:55 pm	Greenville-Charlotte	6:00 am
7:05 pm	Valdosta-Brunswick	7:05 am
8:40 pm	St. Louis- K. C.-Bham	7:10 am
8:20 pm	Chi-Cleve-Detroit	6:45 am
4:00 pm	Piedmont Limited	7:30 am
5:50 pm	Columbus	7:45 am
5:45 pm	Jax-Miami-St. Pete.	8:25 am
10:05 am	Chatt-Cin-Chi	9:00 am
5:40 pm	Crescent Limited	11:01 am
3:55 pm	Richmond-Wash-N Y	12:10 pm
4:55 pm	Rome-Chatta Local	2:30 pm
10:55 am	Fort Valley	4:05 pm
11:15 am	Columbus	4:10 pm
11:40 am	Macon-Hazlehurst	4:20 pm
12:55 pm	Bham-K. C.-Denver	4:15 pm
7:50 am	Air Line Belle	5:20 pm
7:40 am	xHeflin Accom	5:25 pm
8:15 am	Cin-Louisv-Chi-Det	6:00 pm
7:40 am	Macon	7:00 pm
5:10 am	Washington	8:25 pm
6:35 am	Jax-Miami-St. Pete.	8:30 pm
6:20 am	Brunsw-Jax-Miami	8:50 pm
5:55 am	Bham-Shreve-Ft. Worth	11:30 pm

xDaily except Sunday.

Following trains arrive and depart from Peachtree Station Only:

5:00 pm	Anniston-Birmingham	9:30 am
9:30 am	Washington-New York	5:00 pm

UNION PASSENGER STATION.

Arrives	GEORGIA RAILROAD	Leaves
12:45 pm	Athens-Augusta	7:25 am
5:35 pm	Augusta	2:25 pm
5:20 am	Charls-Wilm-Aug-Colbia	9:00 pm
7:45 am	Social Circle Bus	5:55 pm

Arrives	L. & N. R. R.	Leaves
8:50 pm	Cin-Chicago-L'ville	7:50 am
4:30 pm	Knoxville via Blue Ridge	8:10 am
12:08 pm	Knoxville-Cin-Louis	8:25 pm
11:00 am	Copperhill Local	4:10 pm
8:30 am	Cin-Detroit-Cleveland	6:15 pm

Arrives	N. C. & ST. L. RY.	Leaves
6:45 pm	Nashville-Chattanooga	8:00 am
6:55 pm	Chatt-Nash-Chicago-St. L.	9:30 am
11:30 am	Chattanooga Local	5:00 pm
8:20 am	Chatt-Chicago-St L	6:30 pm
7:00 am	Chatt-Nash-St L	9:00 pm

ANNOUNCEMENTS

Auto Travel Opportunities 1

TRAVEL BY BUS—New low fares everywhere; special week-end rates. A safe, dependable way to travel. Greyhound Lines, Scoville Hotel. Phone MAin 0134.

PRIVATE PARTY driving sedan Tampa Wed. or Thurs. Take 2 passengers. DE. 2358-J.

DRIVING to Louisville by Nashville Thursday. Return Tuesday. Take 3. RA. 1267.

WANT return loads—all directions. Reduced rates. Ideal Long Dist. Movers. HE. 3538.

DRIVING to Louisville by Nashville Thursday. Return Tuesday. Take 3. RA. 1267.

DRIVING to Tampa Wednesday in Hupmobile sedan. Take two. HE. 4380.

CARS and passengers share expense to all points. 95 Edgewood. JA. 8196.

CAR to Dallas Wed. or Thur. Take 2. Auto Travel Way, Kimball House.

CLOSED car going to Miami Thursday; take 4. JA. 8709.

DRIVING Los Angeles and Boulder Dam Wed. Take 3. JA. 6794.

DRIVING Wash., D. C., Wed. Take two. DE. 2414-J.

Beauty Aids 2

$3.00 Permanents complete, including hair cut, shampoo and set. Experienced operators. Sixth year under same management. You will not be told a more expensive wave would be better for your hair. There is no better. Elizabeth Beauty Parlor, 310 Forsyth Bldg. (Next to Ansley hotel), JA. 8364.

$2.50 (PERMANENT, ENTIRE HEAD.) Special price, this week only, this is our regular $8.50 wave, round curl, marcel or Mae Murray. This is not a school. Vanity Wave Shop, 517 Grand Theater Bldg. JA. 8325.

$3.00 The permanent you appreciate, complete, including shampoo, set, hair cut. Finger wave (dried), 50c; marcel, 75c; manicure, 50c. JACQUELINE'S BEAUTY SALON. 605 Grand Theater Bldg. WA. 7846

SPECIAL—Our $8.50 WAVE $2.50 OUR $12.50 waves $5. We give any method or any style. See us for your spring wave. All experienced operators. Fulton Wave Shop, JA. 8805.

$1 DANDRUFF treatment, shampoo and finger wave, regular $3 value; Nestle circuline waves, $3 and $5. Ray's, 300 Grand Theater Bldg. JA. 8133.

$3—GUARANTEED permanent waves, ringlet ends. Exp. operators; everything included. Genevieve Wave Shoppe, 503 Grand Bldg. JA. 6660.

PERMANENT WAVES. STUDENTS wanted. American School of Beauty Culture, 88½ Whitehall. MA. 1105.

SUPERFLUOUS hair permanently removed by Tricho System; no pain, needles or scars. 622 Candler Bldg. JA. 3639.

Mr. Broom $5 Genuine Eugene Permanents with haircut, oil shampoo, two sets. JA. 8064-WA. 7464.

GUAR. PERM. WAVES $3. Dot's Beauty Salon, 308 Grand Theater Bldg. JA. 7091.

$3 GUAR. PERM., any style, complete. Henri's Wave Shop, 203 Peck Bl. JA. 8110.

$15 WAVES $3 complete, ringlet ends, no burns. 617 Grand Theater Bldg. JA. 8552.

Dancing 3

TAP DANCING—Special prices business girls evening classes. HE. 3110.

TAP classes for children and adults, also aesthetic, character, toe, etc. HE. 2443-W.

TAP or ballroom, private lessons $1. Guaranteed course, $10. JA. 1654-R.

Educational 3A

JACK Rand, tap and ballroom dancing. 17½ Edgewood Ave. MA. 9213.

Personal 8

WHY SUFFER EMBARRASSMENT from DANRUFF (SEBORRHEA) when SA-VEX, a WONDERFUL PARASITICIDE, relieves this DISEASE? DELIGHTFUL to USE; 50c jar. DRUG STORES.

ALL DENTAL work reduced ½: $10 set of teeth $5; $20 set $10. Extracting free for plates. Broken plates repaired $1. Dr. Kelley, 101½ Whitehall St.

(SWEDISH) and (VIBRATORY) massage treatments. 1073 W. Peachtree. For appointment, HE. 3400.

BOARDING school little children, pre-kindergarten; primary work; Christian influence. HE. 8091-J.

MATERNITY HOME—Babies boarded. Confidential. Call Supt. 409 Formwalt St. MA. 1286.

MATERNITY HOSPITAL — Private, exclusive; children boarded. Mrs. M. T. Mitchell, 338 Windsor St., Atlanta.

CURTAINS laundered. Work guaranteed. Call and deliver. Mrs. Neilon, HE. 9964.

CURTAINS laundered, stretched and fluted. Call for and deliver, 25c. MA. 0253.

CURTAINS laundered beautifully, 15c up. Call and deliver. Mrs. Estes, DE. 4241.

CHILDREN boarded in refined home. Rates reas. Refs. WA. 0289.

Lost and Found 10

LOST—One brown and white and one black and tan, 5-mo.-old hound dog puppies. Notify O. B. Mask, Woolsey, Ga. Liberal Reward.

ANNOUNCEMENTS

Lost and Found 10

BOSTON bull, black with little brown on side; has white on face and breast. Answers to name Rowdy. Reward. HE. 4006.

LOST—$6 in postage stamps of various denominations in Liggetts at 10th St. JA. 4461.

LOST—White gold Bulova wrist watch, front of 308 N. McDonough St., Decatur. DE. 1955.

LOST or strayed. Shetland pony in Druid Hills section. Reward. Gaymont Dairy, HE. 0741.

LOST—Lady's wrist watch, corner Peachtree-Walton. Reward. Call JA. 2467 during day.

LOST—Green Schaefer fountain pen, engraved F. S. Reward. JA. 1480. Spears.

LOST, a pet gray fox. Mrs. McLeod. HE. 2702-W.

AUTOMOTIVE

Automobiles for Sale 11

ATLANTA USED CAR CO. SPECIALS.

Model "A" Sport Coupe	$265
'29 Essex Challenger Coach	245
Model "A" Sport Rodster	225
1929 Chevrolet Coach, extra clean	325
1930 Chev. Sport Road., new paint	365
21 Baker, N. W.	WA. 1474.

$65 CASH pays in full for excellent 1928 model Essex coach, perfect running shape, new tag, good tires, looks fine. Bring the money and drive home the best car in town under $150. Today only on lot at Peachtree and Forrest Ave.

PIERCE-ARROW and Studebaker high-class used cars. B & C. AUTO SALES AND SERVICE CO. 41 North Ave. HE. 6136

FORD-LINCOLN—New and used. Grant Motor Co., 830 W. Peachtree, N. W. HE. 2955.

GUARANTEED used Model "A" and "T" Fords. Robert Ingram, Inc., authorized Ford dealer, Decatur, Ga. DE. 0962.

Chevrolet New and used. East Point Chevrolet Co., 306-308 North Main St., CA. 2303.

W. A. CHRIST & CO., Dist. Willys-Knight, Whippet-Willys. 17-25 North Ave. HE 6408.

ERNEST G. BEAUDRY. Used cars. Specialty service. 168-174 Walton, St., N. W JA. 0446.

CHEVROLET GOOD USED CARS Whitehall Chevrolet Co., 329 Whitehall St. WA. 1412.

CHEVROLET passenger cars and trucks John Smith Co., 530-546 W. Peachtree St.

CLYDE LANGFORD USED CARS. PIEDMONT AT EDGEWOOD. WA. 5147.

HUPP—New and used. Cauthorn Motor Co., 477 Peachtree. WA. 9252.

HUDSON-ESSEX used cars. Goldsmith-Becker Co., Inc., 58 North Ave. HE. 9613.

BEST used cars. Franklin Motor Co., 481 W. Peachtree. JA. 4200.

FORDS—New and used. C. E. Freeman, 75 Houston St. WA. 5877.

GUARANTEED resale cars at lowest prices. Harry Sommers, Inc., JA. 1834.

DEPENDABLE used cars. Champ Motors, Inc., 399 Spring, N. W. JA. 5121.

STUDEBAKER Used cars. Yarbrough Motor Company, 565 Spring. HE. 5142.

THE BEST place to buy a used car. Atlanta Packard Motors, 370 Peachtree.

FORD 2-door sedan, run very little, big discount. Call Mr. Wilson, HE. 2955.

McCLAIN-WHITE CO., INC. NEW AND USED FORDS. RA. 2100

BOOMERSHINE MOTORS, INC., "Good Will" Cars. 425 Spring, N. W.

REO—Guaranteed used cars. 402 Peachtree. JAckson 5821.

USED CARS—See Martin Cadillac Company, 486 West Peachtree, N. W.

GOOD used cars bought and sold. Sydney C. Johnson, 270 Peachtree St.

1929 OLDS sport coupe, perfect every way Bargain, easy terms. JA. 5676.

Auto Trucks for Sale 11-A

USED TRUCK BARGAINS THE WHITE COMPANY WA. 4242

Tractors 12

USED Fordson tractors. Also used parts at reduced prices. Phone MAin 3153. Evans Implement Co., 569 Whitehall St.

Wanted Automobiles 18

CASH FOR USED CARS. CAMPBELL'S, 80 Cain St., N. E. WAlnut 9830.

CASH For good used cars, late models preferred. J. M. HARRISON & CO. 111-117 Ivy St., N. E. WA. 8966

BUSINESS SERVICE

Accountants

SMALL sets books kept spare time cheap. DE. 4125-J.

Building Repairs

IF you need a carpenter, call RA. 0993-W. Repairing a specialty.

Bed and Feather Renovating

GATE CITY MATTRESS CO., $2.50. High grade renovating. 625 Edgewood. JA. 3861.

Bed Renovating

ATLANTA MATTRESS CO., RENOVATORS. WE MAKE 'EM RIGHT. PRICES RIGHT, GUARANTEED. MA. 2747. 327 HOUSTON ST.

ATLANTA'S oldest renovators. Best work guaranteed. Trio Mattress Co., MA. 2983.

ROYAL MATTRESS CO.—Special price for 30 days on renovating. JA. 1343.

Cleaning, Dyeing, Renovating

ACME HATTERS—Make old hats new. Mail orders. 35 Forsyth St., S. W. [illegible]. 9642.

Clock Repairing

JOS. M. DUBE, 25 YRS. CLOCK REPAIRING. FACTORY, STORE EXP. 702 GA. SAVINGS BK. BLDG. MA. 3465.

Concrete Work.

EXPERT concrete work, cement work, waterproof basement. J. H. Jameson, BE. 1326-J.

L. M. WOMACK. General Concrete, Cement Work. DE. 1241

Electric Wiring

SAVE on electrical wiring. R. A. Bell, 121½ Luckie St., Atlanta. WA. 2322.

Floors Refinished

SPECIAL low prices before spring rush. Acme Floor Finishing Co. DE. 1115.

Furniture Repairing

FOR furniture repairing call J. B. Hooper, 34 Moreland Ave., N. E. JA. 7751-R.

Luggage Made and Repaired

W. Z. TURNER LUGGAGE CO. We do repairing. 219 Peachtree. WA. 6914.

Painting, Tinting, Papering

PAINTING, papering, tinting, decorating; satisfaction guaranteed. White labor. MA. 3536.

ROOMS tinted $2 to $5; painting, paper cleaning. Elijah Webb. RA. 1594-J.

WANTED—Painting and calcimining; work guaranteed. Reasonable price. MA. 5494.

PAINTING plastering, tinting, $2 room up. Leaks stopped. Daniel Bros., MA. 0775.

PAPER HANGING, $8, no ups. 5-year guarantee. WA. 6398, also Sun.

PAINTING, tinting, paper cleaning; floors refinished. Mullinax, JA. 2660-W.

Patent Attorneys

PATENTS—Write to B. P. Fishburne, Registered Patent Lawyer, 585 McGill Bldg., Washington, D. C. Honorable methods.

Phonograph Repairs

PHONOGRAPHS repaired WA. 3380. Atlanta Phono. Co., 77 Pryor, S. W. Kimball House. Delivery.

Printing

PRINTING FRANK CARTER WAlnut 6592.

Plumbing, Supplies

WHOLESALE and retail; buy direct. 197 Central, S. W. Pitzert Plumbing Supply Company.

PLUMBING, carpentry, tinting, roofing. 42 years exp. Work guaranteed. S. P. Hunnicutt. MA. 7646.

Refrigerator Repairing

HAVE your old refrigerator rebuilt just like new at small cost. Shannon Refrigerator Repair Co. MA. 3266.

Radio, Repairs, Service

MA. 3600—RADIO TESTING LABORATORIES. Service, Repairs, Installation. An efficient service. 9 a. m., 10 p. m. 141 SPRING ST.

"NOTHING FOR SALE BUT SERVICE." MACY RADIO SERVICE, INC., 602 SPRING ST., N. W. HE. 3007.

TARZAN, LORD OF THE JUNGLE No. 56

By Edgar Rice Burroughs

Several days the Sheik waited in vain for the promised coming of the Galla guides. Again he sent Fejjuan to urge them to hasten, for Sheik Ibn Jad greatly feared Tarzan would arrive and foil all efforts to enter the Valley of the Sepulcher and punish him besides, for his slave raiding in the ape-man's country. Within the Sheik's mukaad sat his chief men discussing this matter.

Ateja, the Sheik's daughter, no longer sang or laughed while she worked. Her heart was heavy with mourning for Zeyd, her lover. Seldom did she even glance across the curtain at the men assembled in her father's presence. When she did, her eyes blazed with hatred. For Fahd, the traitor, was also there. It was he whom she now saw grow pale as he whispered: "Ibn Jad! Look!"

With the others, Ateja glanced in the same direction as Fahd was glancing. She, too, gasped in amazement while the men uttered curses. For walking straight toward the Sheik's beyd, strode a bronzed giant armed with a spear, arrows and a knife. Across his chest was coiled a rope of strong fibers. "Tarzan of the Apes!" ejaculated Ibn Jad, "the curse of Allah be upon him."

"His black warriors must be hidden nearby," whispered Tollog to his brother. The Sheik thought fast as the ape-man halted. Tarzan looked quickly about the sullen group and as his eyes rested upon Stimbol, he demanded: "Where is Blake?" "How should I know?" growled Stimbol. "I haven't seen him for weeks."

BUSINESS SERVICE

Roofing, Guttering and Repairing.

ALSO tint, paper and paint; 26 years' experience. W. S. Stroud, RA. 3145.

Rooting and Roots Repaired

WE stop leaks when others fail. Gutters repaired. Bell & Bartlett. MA. 7622.

GUARANTEE Roofing Co.—Expert roofers, 12-month terms. John-Mansville Roofing, MAin 7876.

Sewing Machines Repaired

SEWING machines repaired in your home by experts. Work guaranteed. HE. 8432.

Watch Repairing.

C. C. PERRY, The Emblem Shop. Watch repairing. 51 Forsyth, N. W. Healey Bldg.

Window Shade Cleaning

WRIGHT WINDOW SHADE CO.—We clean shades to look like new. CA. 2816.

WINDOW shades cleaned to look like new, 25c each. MAin 8857.

EMPLOYMENT

Help Wanted—Female 32

WANTED—Several lady solicitors. For full information apply to J. H. Moye, between 3 P. M. and 5 P. M., City Circulation Department, The Atlanta Constitution.

AN opportunity to earn additional income from $5 to $30 weekly during spare time. We do not ask you to sell anything. Requires but few hours weekly. It is dignified and honorable. Those with cars preferred. Apply 2 to 3 p. m., 524 Mortgage Guarantee Bldg.

SALESWOMEN

CAN use ten; must have pleasing personality and neat appearance. Pleasant work with good pay. Ask for Mr. Conley, 8 a. m. to 5 p. m., 93 Pryor St., S. W.

WANTED SALESLADY.

FOR specialty shop. Please do not apply unless have had lots of experience and can furnish references. Must be neat and capable. Apply My Style Shop, 10 Peachtree, between 8 and 11 a. m.

WANTED—Women and girls to decorate greeting cards. $5 per 100; experience unnecessary; no selling. Write Quality Novelty Co., 6 Franklin St., Providence, Rhode Island.

ABC SHORTHAND in 30 days; individual instruction; all secretarial subjects; graduates placed. Dickinson Secretarial School, MAin 8783. 312 Palmer Bldg.

2 SALESLADIES of excellent appearance with residence-soliciting experience. Mr. Smiley, Rhodes Bldg., 10 to 11:30 and 1 to 3.

SECRETARIAL course in three months Graduates placed. Individual instruction. Marsh Business College, 613 Grand Theater Bldg. WA. 8809.

WOMAN for traveling positions. Must be between 25 and 40 years of age. Well educated, in good health. Salary and bonus. Samples free. Apply 306 Walton Bldg.

FOR GOOD POSITIONS. EXECUTIVE SERVICE CORPORATION.

Help Wanted—Male 33

HELP WANTED—MALE

AMBITIOUS man—If you would like to join a large organization in local sales and service work, we would like to talk with you. Our requirements are 25 years old or older, own an automobile, married and willing to work for $25 per week to start. If you have had more than 5 jobs in the past 10 years, or if you are not more or less permanently located in Georgia, do not call. See E. M. De Ramus at the Piedmont Hotel in person, 10 to 12 a. m. Tuesday only. No information or appointments over the phone.

ELECTRIC refrigerator and radio salesmen. Salary and commission. Apply Sterchi Furniture Co., Mitchell St., after 9 a. m.

DRIVERS OVER 21 YEARS OF AGE, WHO HAVE THOROUGH KNOWLEDGE OF THE CITY. BLACK & WHITE CAB CO., 220 IVY ST., N. E.

SALESMEN and route men, with car, to build and serve new kind sea food route direct to homes. Fish packed in cartons ready for pan. Excellent variety. New refrigerating process gives superior freshness. Distributors wanted in LaGrange, Newnan, Griffin, Carrollton, Rome, Gainesville, Marietta. Liberal com. Phone or write M. S. Fiske, 414 Techwood Dr. JAckson 1787.

12 MEN for permanent connection, between ages 21 and 40. Six familiar with north Georgia and six for Atlanta. Those who qualify will be trained 10 weeks at our expense. See Mr. Stratton Monday and Tuesday 9 a. m. to 5 p. m., Room 307, Robert Fulton hotel.

OFFICE APPLIANCE SALESMAN. SELL patented device, part or full time. Liberal commission and bonus; positive repeats. Write, giving telephone number, Thomas Office Service, 337 P'tree Arcade.

EMPLOYMENT

Help Wanted—Male 33

MEN—Have you tried our ALL BOOTH barber service? It is different, courteous service by apprentice barbers who are under supervision of skilled teachers. Shave 5c and 10c. Haircuts 10c and 25c. Moler College, 43½ Peachtree, second floor.

MEN An opportunity to make more than a living. If you are of neat appearance, age 22 to 35, and willing to work hard, we have a job for you. Experience unnecessary. Apply promptly 9 a. m., 255 Candler Bldg. Annex.

EXPERIENCED salesman to represent St. Louis manufacturer and sell nationally advertised products to retailers. Opportunity for quick advancement to right party. Phone H. J. Slater, Winecoff Hotel, for appointment.

SALESMEN

I HAVE the deal you have all been looking for; $10 to $20 a day is being made. No deal like it in town. Ask for Mr. Conley, 8 a. m. to 5 p. m., 93 Pryor St., S. W.

WANTED—2 young men to work with manager. See Mr. Kerr, 84 N. Broad St., before 10 a. m. and after 5 p. m. Out of town applicants write.

4 NEAT-APPEARING men to assist mgr. Experience unnecessary. Can earn $30 per week to start. Apply 528 Western Union Bldg.

LEARN BARBERING—Night and day classes. Special tuition rates on night class. Atlanta Barber College, 143 Mitchell.

ADVERTISING salesman; profitable, permanent; also magazine salesman. Mr. Jones, 12-1, Room 310, Kimball House.

EXPERIENCED magazine men. Live business and residence deal with premium books. 316 Rhodes Bldg.

EXPERIENCED BOOK SALESMEN. SEE MR. SAUNDERS, GLENN BLDG.

AT ONCE—2 men agents on trains. Union News Office, Union Depot.

WANTED—Boy, 14 to 18, with bicycle. Apply 430 Marietta St.

Help Wanted—Instruction 33A

INCREASED PAY ROLL for MEN and WOMEN who learn BEAUTY CULTURE or BARBERING

AT MOLER'S. This fascinating, interesting and profitable profession is placed within your reach with short modern MOLER methods. Call, write or phone for free illustrated booklet. Day or evening classes.

MOLER SYSTEM Phone JA. 8644. 43½ Peachtree, N. E

MEN-WOMEN 18-50, $105-$280 month. Government jobs. Steady work. Common education usually sufficient. Valuable book with list positions—sample coaching free. Write immediately, Franklin Institute, Dept. 38-H, Rochester, N. Y.

Situations Wanted—Female 36

STENOGRAPHER—Experienced and capable, desires permanent or temporary position. HE. 1531 mornings.

STENOGRAPHER—Refined young lady; college training; business college grad.; references. DE. 3912-J.

STENOGRAPHER—5 yrs.' exp., desires position, permanent or temporary. References. JA. 6937.

WANTED—Position as marker or assorter in dry cleaning or laundry. HE. 6109-M.

EXPERIENCED maid or general housework. Good reference. JA. 3591-J.

EXPERIENCED maid wants job; references. 362 Houston St., Apt. 3.

EXPERIENCED cook, nurse or maid; references. MAin 0162.

EXPERIENCED cook with references. Call WA. 0729.

LAUNDRY on lot or half-day maid job. Refs. MAin 5090.

Situations Wanted—Male 37

YOUNG male steno.-bkpr. needs immediate employment, excellent references. C. P. Tigner, care MacKay Lbr. Co., Ocala, Fla.

YOUNG man, 28, 8 years with national concern, general office work; operate Comptometer machine. References. JA. 4875-J.

CARPENTERING, building, repairs, plastering, roofing, painting. Phone MA. 1407.

FINANCIAL

Business Opportunities 38

AUTOMOBILE LOANS Borrow on your car or let us refinance balance owing. EASIER TERMS—QUICK SERVICE FULTON INDUSTRIAL CO. Suite 608 Atlanta Nat. Bk. Bldg.

SODA-CAFE in midst of industrial section, equipment best—$750 initial payment. ANOTHER one, located on two main thoroughfares, centrally located, daily receipts running around $70 per day. $1,750 cash will handle. Southern Business Brokers, 521 Grant Bldg. MAin 5778.

INVESTIGATE if you can invest from $2,500 to $5,000. We can give you exclusive territory on proposition which under good management should return your investment within 90 days; state business experience in first letter. An appointment will be arranged. Address V-107, Constitution.

Money Maker If you have $250 see me. I will put you in a business where you make $10 to $20 per day.

Restaurant $600,$350 cash, making $40 per day. 615 Peters Bldg. MAin 6818.

YOUNG MAN experienced in sales work and office; several hundred dollars to invest, with services. V-108, Constitution.

FINANCIAL

Business Opportunities 38

CAFE for personal reasons only, will sell Atlanta's best located lunch-moderniy equipped, doing good business for very attractive price with $1,000 cash. A. E. Rood & Co., 909 C. & S. Bank. WA. 0320.

WANTED man with trucks to join me. Good paying business. W. D. McMichen, 1421 Metropolitan avenue. DE. 5175-J, at 8 a. m.

SACRIFICE—Sawmill in operation at Villa Rica, Ga. W. D. McMitchen, 1421 Metropolitan. Call DE. 5175-J.

Ga. Bus. Brokers 525 Atl. Nat. Bk. Bl. WA. 8350-8351 (Ask For List No. 16)

FOLSOM & WOODS Hotel—Real Estate and Business Brokers. 908 Healty Bldg. WAlnut 3223

FOR SALE—Complete restaurant equipment, half-block new postoffice. Bargain. WA. 6600.

WANTED to rent, furnished barber shop. Must be reasonable. Call RA. 1956-J.

Investments, Stocks and Bonds 38A

WILL buy NuGrape stock; name best price. 409 Masonic T., Jacksonville, Fla.

Loans on Endorsement 39

SURPRISES OFTEN COME COSTLY

MONEY is here to meet emergencies when they come; but it is better to be prepared for them in advance. Plan ahead—arrange an orderly schedule for taking care of things—if it will help you to get started, borrow enough now to take care of this year's needs.

USE THE MORRIS PLAN

Loans from $50.00 to $5,000.00

THE cost of a Morris Plan loan is small: $8 for each $100 for 12 months. $4 for each $100 for 6 months, etc.

PAY it back in convenient installments over one year, or less if you like.

GOOD character and ability are good assets and, with the endorsement of friends or relatives, all that we need as collateral.

WHILE you are repaying your loan you can build up a savings account and when the year is up you will feel like a new person.

REMEMBER we pay 5% interest on savings.

COMPARE the cost, compare the service, compare the records.

USE THE MORRIS PLAN 66 Pryor St., N. E. WAlnut 5283

BILLS, BILLS, BILLS.

GROUP your obligations under the QUAKER PLAN OF FINANCING without embarrassment of endorsement or collateral, if the store or Doctor is a member of our ASSOCIATION.

SEE US TODAY

Quaker Savings Association WAl. 0140 93 Pryor St., S. W.

MONEY on hand, first mortgage loans. Carlos Lynes, 701 Grant Bldg. WA. 0371.

LOANS on indorsements and automobiles. Prompt service. Fidelity Investment Co., 1011 Georgia Savings Bank Bldg.

THE MORRIS PLAN, 66 Pryor St., N. E. WA 5283. Loans at 8% per year.

Loans on Real Estate 39-A

FIRST mortgage loans on Atlanta real estate at prevailing rates. T. B. Gay Co., 1012 Grant Bldg. WAlnut 5678.

LOANS on homes; plenty of funds. Jefferson Mortgage Co., 60 Broad St., N. W. WA. 0814.

MONEY to lend on Atlanta or Decatur improved real estate. W. O. Alston, 1204 Cit. & Sou. Bank Bldg. WA. 5459.

Loans on Personal Property 40

NEED MONEY?

YOU can secure up to $300 quickly by using our confidential service. Borrow on your own security.

NO ENDORSERS, EASY PAYMENTS, LAWFUL INTEREST. Call the most convenient office.

UNITED SMALL LOAN CORP.

ATLANTA 204 Peck Bldg., Houston and Pryor Sts. Phone WA. 5412

EAST POINT Room 3, 139 1-2 Main St. Phone CAlhoun 2328

MARIETTA Blair Bldg., South Park Square Over Saul's Dept. Store Phone Marietta 223

FINANCIAL

Loans on Personal Property 40

MONEY FOR SPRING Repairing and Painting

NOW is the time to repair and paint the home and fix your lawns and gardens.

We will furnish the MONEY

READY cash plays an important part in saving availing cash discounts.

HELPFUL LOANS $10 to $300

repayments to suit your income

THE MASTER LOAN SERVICE, INC.

211-12-13 HEALEY BLDG. WA. 2377-8.

SAVE NEARLY A THIRD ON LOANS

ABOVE $100 UP TO $300.

THE NATIONALLY advertised Household Loan Plan offers cash loans of $50 to $300 to husbands and wives at reasonable rates.

LOANS above $100 and up to $300 are made at a rate almost one-third lower than the lawful maximum.

THE only signatures required are those of husband and wife. No endorsers.

Household Finance Corporation (Established 50 Years)

TWO CONVENIENT OFFICES

2d Floor Atlanta National Bank Bldg. Corner Whitehall and Alabama Sts. Phone WAlnut 5484

2d Floor Georgia Savings Bank Bldg. 84 Peachtree Street Phone WAlnut 5295

MONEY For Your SPRING NEEDS

WHY deprive yourself of the necessities of life? If you need new clothes, camping outfit or anything else that will help make life more enjoyable, see us—

"Vacation Time is Near"

PREPARE NOW

We Will Loan $300 or Less

On Furniture, Automobiles, Notes and All Other Personal Property.

"Home Service by Home Folks"

Seaboard Security Co., Inc. 311 William-Oliver Bldg. WA. 5771

DO YOU NEED MONEY?

Use Our "Liberal Loan Plan"

BORROW Up to $300 without embarrassment

On furniture, automobile, or other personal property of value. We also make loans on endorsed notes.

Convenient Monthly Payments "A Home Company"

Southern Security Co., Inc. 204 Arcade Bldg. WA. 0634

LOANS $10 TO $300

Repayments to Suit Your Individual Income

WE MAKE no deductions or other charges. YOU get full amount of loan in cash.

PERSONAL FINANCE CO. (Formerly Beneficial Loan Society) 228 Candler Bldg. WA.5550 Cor. P'tree, N. Pryor and Houston.

LOANS SAME DAY $50 to $300

REDUCED PAYMENTS NO ENDORSERS

Fulton Loan Service, Inc. 612-13 Atlanta Trust Co. Bldg. WA. 6738-6739.

FINANCIAL

Loans on Personal Property 40

LOANS

ANY amount up to $50 to responsible persons without indorsement or mortgage.

ANY amount up to $300 on household furniture without removal.

PAY in small monthly installments.

Personal Loan Service, Inc. 210 Palmer Bldg., corner Marietta and Forsyth Streets. PHONE WA. 7459

Credit Service. 40-A

IF YOU ARE IN DEBT, see Atlanta Credit Clearing Co., 501 Walton Bldg.

Salaries Bought 41

MONEY

WE SUPPLY READY CASH at low cost to salaried men upon their own signatures. All transactions confidential.

ATLANTA FINANCE CO. 201 PALMER BLDG.

QUICK MONEY

SALARIED people can obtain $5 and up the same day applied for. No indorsers required. Confidential. FULTON PURCHASING COMPANY, INC. 206 Connally Bldg., Cor. Whitehall and Ala.

MONEY advanced to salaried ladies and men. Prompt and courteous service. CENTRAL INVESTMENT CO. 302 Silvey Bldg.

YOUR signature can secure money. IF you are employed; quick, confidential. NATIONAL FINANCE CO., 503 Peters Bldg.

READY MONEY for salaried people. No Red Tape—Confidential. FEDERAL INVESTMENT CO., INC., 81 Poplar St., N. W.

FINANCIAL AID TO THE EMPLOYED. $5 to $50 on your signature. No Delay. 204 Peters Bldg.

Wanted to Borrow 41A

WANTED—$1,250 loan, 8%, 5 yrs., on private home, concrete street, in best colored section. MA. 1638.

LIVE STOCK

Baby Chicks

BLUE RIBBON CHICKS are bred right, hatched right, priced right. Officially blood-tested. Easier to raise, greater profits. Now is the time to get them. Thousands weekly—popular varieties. Blue Ribbon Hatchery, 221 Forsyth, S. W. MA. 1271.

BABY CHICKS THOUSANDS NOW. Healthy stock, $10 per 100. Custom hatching. Woodlawn Hatcheries, 510 Piedmont Ave. WA. 4095.

Chicks BLOOD-TESTED, $10 per 100. PUBLIC HATCHING, 2c egg. CITY HATCHERY, 316 Whitehall. JA. 8215.

ROCKS, Reds, Buffs, Leghorns, Anconas, 10c each. H. G. Hastings Co., Mitchell St. at Broad. WA. 9464.

ROCKS, Reds, Wyandottes, White Rocks, $10 per 100. Atlanta Hatchery, DE. 1811.

Chicken Feed

CONKEY'S STARTING FEEDS WITH Y. O. will reduce your mortality and grow stronger chicks. It's safe and low priced. USE it and avoid all risks. A. C. WOOLLEY & CO. 203 Spring St., S. W.

Cows

FRESH cows give three to five gallons per day. Will sell or swap for beef cattle. B. W. Jarett, HE. 1492.

Wanted—Live Stock

WANTED—A mule or horse; must be cheap. Jones Battery Co., 128 Walton St.

MERCHANDISE

Miscellaneous for Sale 51

Balance of Office Fixtures from Chamberlin-Johnson-DuBose Co.

1 large typewriter desk	$ 16.50
1 small typewriter desk	8.00
2 Royal typewriters, each	27.00
1 Burroughs Elec. adding machine	145.00
1 Ellis posting machine with A. C. and D. C. motors	190.00
2 mahogany tables, each	6.00
1 8-drawer card file	22.50
1 safe, fully equipped with 6 loose-leaf filing trays, also 6 carts for trays	270.00
1 safe, fully equipped with 6 loose-leaf filing trays and extra filing cabinet, also 6 carts for trays	290.00
1 comode	2.50

10 Pryor Building, Room 218

JOSEPH B. WHITE, TRUSTEE MERCHANTS SECURITY CORP.

BUILDING MATERIAL SALE

FRAMING, $17.00; sheathing, $17.00; lath, $2.50; cement in paper, $2.40; mason lime, $1.40; finishing lime, $2.40; No. 2 flooring, $18.00; Bee-Gee Brown paint, 60 cents gal.; Loose nails, 5c.

MASSELL LUMBER CO. 364 Jones Ave., JA. 4276.

MERCHANDISE

Miscellaneous for Sale

FIRST - CLASS Upholster... Reasonable prices. Ste... Bros. Mr. Guthrie. WA. 87... TERMS CAN BE ARRANGED.

COW LOT MANURE

TEN cars well-rotted cow lot manur... ton, f. o. b. Atlanta. Phone or... Smyth Bros., Upchurch & Jones, 294 Marietta St. N. W.

USED OFFICE EQUIPMENT—Desks, ... chairs, bookcases, bookkeepers' ... practically everything for the office. ... always right. Bryan-Harris Co., 86 Walton St. WA. 5804.

SAVE 20% to 50% on auto supplies, Ford parts, gears, bearings, etc. parts for all cars. We undersell them Write for price list to Auto Supply Box 761, Delray, Fla.

HIGH-GRADE PIANOS Uprights and Grands, $40 and ... Ludden & Bates, 64 Pryor St., ...

PHONOGRAPHS AND RADIO REPAIR... Prompt and Efficient Service.

Phillips & Crew 235 Peac... WAlnut ...

POULTRY AND BARB WIRE. Paint and Roofing. JACOB SALES CO. 45-47 Decatur St. WA. ...

OFFICE equipment, slightly damaged, used; all kinds; priced right. Foo... Davis Co., Pryor and Auburn Ave.

NEW LUMBER CHEAP; ALL K... BUILDING MATERIAL; MONT... TERMS IF DESIRED. 418 GRANT B...

VISIT our bargain basement; big va... nothing over $10. Horne Desk & F... Co., 19 Pryor St., WA. 1463.

WE trade in old furniture for new. ... Annex, 164 Marietta St.

ONE-THIRD carat perfect blue white... mond set with four diamonds. JA. 116...

MARKET and cafe fixtures cheap. Fi... Sales Co., 58 Alabama, S. W.

DUFFEE-FREEMAN Furniture Exc... Dept., 75-77 Broad St., S. W.

VICTROLAS, CABLE PIANO COMPA... 84 NORTH BROAD STREET.

BUTTER KIST popcorn machine for ... Good as new. WA. 2746.

47 CORDS dry pine wood. Russell Sh... Dunwoody, Ga.

GAS water heater, all sizes. Parker P... ing Co. HE. 2181.

Office Equipment

BARGAINS in good used typewriters, ... ing and adding machines. 19 N. ... street.

QUICK SERVICE TYPEWRITER ... 16 PEACHTREE ARCADE. WA. ...

Household Goods

FOR SALE—One 3-burner Clark Jewel ... er with oven; perfect condition; also h... hold furniture. 1350 La France.

GAS RANGE EXCELLENT CONDIT... REASONABLE. 2166 BOULEVARD N. E., KIRKWOOD.

Musical Merchandise

CHICKERING Baby Grand piano; m... any. Owner must sacrifice. 127 ... wood, S. E.

NEW—Jackson-Bell portable radio, $3... complete; terms. Bame's, 107 Peach...

RADIOLA HI-BOY ONLY $69.50 PARKS-CHAMBERS RADIO DEPT.

Plants and Flowers

PANSIES—Verbenas, columbine, snaps, lyhocks, other plants. Cox's Pansy ... den, 100 Bryan Ave., East Point, Ga. 1501-J.

PERENNIALS, PANSIES, ROCK PLA... 419 WEST LAKE AVE. BELMONT 15...

THIS week only, platycodon, pyrethrum, doz., no deliveries. 419 West Lake

Wanted to Buy

WE PAY HIGHEST PRICES FOR M... AND LADIES' OLD CLOTHES. M... 9966.

HOUSEHOLD GOODS bought by Ce... Auction Co., 147 Mitchell St., S. W. 9739.

WANTED—Several books on horticul... State title and price. Address V... Constitution.

WILL store bedroom suite for use; o... buying; refs.; also want rug. HE. 249...

CASH for your old gold. J. W. B... Jeweler, 117 Peachtree Arcade.

WE PAY CASH FOR GOOD USED F... NITURE. MA. 5123.

ROOMS AND BOARD

Rooms With Board

LOVELY rm., bath, plenty hot water, ... licious, well balanced meals. Re... pri. home, between P'trees near 14th. ... to car. Couple or bus. women. Refs. 7558.

HE. 9112—OPPOSITE SEARS-ROEBU... LOVELY ROOMS, ADJOINING BA... HEAT, EXCELLENT MEALS. TWIN B... GARAGE.

414 PONCE DE LEON—Refined boar... home; excellent meals, well served. ... ly furnished throughout. Reasonable. 9294.

NORTH SIDE—Lovely room, twin ... single room, with or without meals. ... car line. Gentlemen or business co... HE. 9709-W.

ACROSS Piedmont Pk., large sunny ... for 2 or 3 men; also roommate for y... man; twin beds; every conv.; 2 exce... meals; $30 mo. HE. 8764.

TWO young men or business couple, l... room, conn. bath; also roommate for y... business woman; excellent meals; reas.; 847 Ponce de Leon.

SECKATARY HAWKINS — In the Wicker Cage

By Robert Franc Schulkers

ROOMS AND BOARD

Rooms With Board 67

ORTH SIDE—LARGE FRONT ROOM. DELIGHTFUL HOME, 3 BATHS, BOARD ARAGE; WORTH INVESTIGATING. HE. 49-J.

EST END—A real home for young business people; hot water, excellent meals, to $8.50. RA. 1066.

9 PIEDMONT AVE.—Large room, 4 windows, adj. bath, 2 or 3 exc. meals; Suny supper; all convs. WA. 6935. Garage.

RTH SIDE—Lovely room, adj. bath, all conv., splendid meals; near Sears-Roebuck. ates very reas. Gentlemen only. WA. 4160.

IEDMONT AVE.—Attractive rooms for congenial people. Close in. Every conv. lendid meals. Reasonable rates. WA. 3035.

NTLEMEN and business couples can get desirable rooms with excellent board at 2 West Peachtree. HE. 2038.

2 MYRTLE ST., N. E.—Large, attractive rooms, with conn. bath. Heat, all convs. cellent meals. WA. 2324.

2 PONCE DE LEON—Vacancies for 3 young men, connecting bath. Rates very asonable. WA. 6111.

TRACTIVE front room, adjoining bath. Pri. home. Business couple or gentle-n. Meals. HE. 6427-J.

RONT room, connec. bath, twin beds, on Ponce de Leon Ave. car line, 2 business lies. HE. 7216-M.

HOPKINS—Delightful meals, sunny rooms, nicely furnished; twin beds; reed home; reas. RA. 1068 after 3 p. m.

PEACHTREE PL.—Attractive room, 2 well-balanced meals, all convs. HE. 9-M.

7 PONCE DE LEON—Congenial home. Vacancies for young lady and young man. lovely meals. HE. 3396.

, S.—Attractive room, newly furn., individual service. All convs. Reas. HE. 52-J.

CE front room, delicious meals; business couple or gentleman; refined home; reas. . 0732.

VELY front room, excellent meals, every convenience, semi-private. 2184 Peach-e road.

PEACHTREE—Best section, attractive front rooms. Well ventilated. Good meals. . 8098.

PONCE DE LEON—Lovely room and excellent meals; $6.50 and $7.50. HE. 1-W.

RNINGSIDE couple wanted, room and board, steam heat, pri. bath, garage. . 4316-R.

PONCE DE LEON—Have vacancy in congenial quiet home; excellent meals. . 2919.

AUTIFULLY furnished room, pri. new home; excellent location. Nice meals. HE. 8-J.

WINTON TERRACE, N. E.—Nicely furnished room, twin beds, pri. home, convs. Call WA. 8096.

4TH Near Piedmont park. Nice room, adj. bath. Refined. Meals. HE. 7.

THIRD ST., between Juniper and Piedmont, comfortable, heated, excellent als, $25 and up.

14TH ST.—Desirable vacancies, double nd single. Private bath. Reas. Delicious als. HE. 4234.

PIEDMONT near Third, beautiful room. onn. bath. Excellent meals. MA. 8754.

VELY rooms in congenial home; good meals; garage; very reas. HE. 5699-J.

VELY room in congenial home, large porches. Nice meals, $7 wk. WA. 8773.

CASCADE—Room, meals, adj. bath, $50 or 2; furn. rooms, $15-$20. RA. 3029-M.

RTH SIDE private home, conv. location. Desirable room, nice meals. WA. 9342.

PONCE DE LEON—Pleasant room, ideal for summer. Meals. Reas. HE. 0812-W.

PONCE DE LEON—Business people, ttr. room, excellent meals. HE. 5138.

6 ST. CHARLES PL.—Large heated rm., xc. meals; very spec. rates. HE. 5339-R.

-$27.50—CHEAPEST superior board; Piedmont Park section, city. 952 Myrtle St.

11TH, N. E.—Attractive rms., ideal for summer. Excellent meals. Reas. HE. 6658.

P'TREE—Attractive rooms, conn. baths, very conv., excel. meals. HE. 7268.

JUNIPER, N. E.—ATTRACTIVE ROOM, CONN. BATH. PRI. HOME. HE. 3200

7.50 Weekly. Attractive room, twin beds. Nice meals. HE. 1587-J.

NIPER—Nice front room and meals, adj. ath. Pri. home. Garage. HE. 8357-J.

TRACTIVE home, best meals, hot water, $6.50, garage free. RA. 4180.

P. DE L. AVE.—Bus. people, nice rms. ll convs., $6 per week. HE. 5722.

3 W. P'TREE—Attr. front room, twin eds, excellent meals. HE. 0069.

TTLE FIVE POINTS—ROOM & BOARD, 7.50 WEEK. JA. 7524-J.

EK'S BOARD FREE; ALL CONVENIENCES. HE. 5828-J.

Rooms Furnished 68

OX-CARLTON HOTEL
PEACHTREE. JA. 4301. Most reasonable entals. Large, airy, outside rooms. Combination bath and shower. Complete hotel rice. Wonderfully located.

THE NORTHWOOD
17TH ST., between the Peachtrees. omfortable, attr. rms. with pri. bath; ulating ice water, hotel service, radio piano in lounge. Resident manager. es, 1 in room, $30, $35, $37.50, $40; 2 room, $37.50, $42.50, $45. HE. 1286.

SHELTON HOTEL
4 W. PEACHTREE, TEL. JA. 8204. ROOMS redecorated, running water ch room. Rates $1 day. Special weekand monthly rates.

BYRON APT.-HOTEL
WEST PEACHTREE—Close in, walking distance. Large, airy rooms; delightful ches; ideal summer home; a few vacan-; rates reasonable.

72 BAKER ST., N. W.
T. R-4—Steam heat, continuous hot water, furnished rooms, $2.50 to $5. Room h kitchenette, $6. 75c day.

OM for gentleman in real home, quiet nd modern, with family of two; home ilege. Out away from city noises, yet 10 minutes in. Breakfast optional; reable. HE. 6963-W.

HE PICKWICK 10 STORIES FIREPROOF.
A HOME for a day, week or month. Fairlie St. WA. 7416

NTH ST., section, lovely room in home young widow, connecting bath, twin s, use of living room, young people. 7876-W.

N. HIGHLAND, N. E.—Hotel service, ining room, bowling alley, swimming pool bldg. Room and bath, $25 to $35 per Rates also by day or week. HE. 9211.

R gentleman, well-furnished second-story oom, pri. bath, phone, several eating es and three car lines near. Also garage rent. 682 Seminole Ave., N. E. HE. 3325.

E corner, upstairs room, gentlemen, couple; twin beds, conv. bath, pri. home. St. Charles Ave., N. E. JA. 3943.

TRACTIVE CORNER ROOM, PRIVATE RICK BUNGALOW, $15. RA. 1235-R. AR CAR.

UID HILLS—Corner room, twin beds tj. bath, pri. home, garage, gentlemen, ple. Reas. Meals opt. DE. 4071-J.

BOULEVARD, N. E.—Furnished room, vin beds, pri. entrance, running water. . 9029.

6TH ST., N. E.—Attractive room with nn. bath, 2 young ladies, $15 each; ng lady roommate, $10.

TMORE SECTION—W. Peachtree; large ont room for 2 businessmen; twin beds, to bathroom, $30. HE. 4135.

ESTERFIELD Bachelor Apts. All convs., a moderate price. 21 Harris St., N. W. t to Capital City Club.

GINIA AVE.—BEAUTIFUL ROOM IN RI. HOME, WITH EVERY CONV. WER. HE. 4169.

K—1017 Blue Ridge, N. E., bright om, all convs.; gar.; gentleman. HE. -W.

RTH SIDE pri. home, room with pri. conn. bath, twin beds, garage. All s. HE. 7750.

O nicely furn. rms. to refined bus. lais. Private home, near Sears-Roebuck. . 0286.

OMS, furnished or unfurnished. 1120 uclid Ave., N. E., at Little Five Points.

ACHTREE, near Piedmont park—Front om, very reas.; share bath. HE. 8087-J.

MBRIDGE HOTEL, 70 Cain, N. E., rooms, eekly rate $4.00 up, steam heat. JA. 8188

W. P'TREE—Wanted, roommate business girl, twin beds, reas. HE. 5507-W.

LIGHTFUL warm, single room, garage, f. HE. 9928. 835 Piedmont Ave., N. E.

HARRIS, N. W.—Front room, k'nette, j. bath; single rooms $2.50. WA. 5170.

E CITY HOTEL—$1 per day, $3 and p for week. Forsyth and Trinity.

RTH SIDE pri. home, beautiful room. l. bath, garage, gent. HE. 3914-W.

W. PEACHTREE—Lovely room, newly rn., adj. bath; convs.; reas. HE. 5507-W.

-HIGHLAND—Large room, pri. home, rage, business couple; ladies. HE. 5895.

PEACHTREE PLACE, N. E.—Attr. room, ntleman, meals opt. Owner. HE. 3825.

W REX HOTEL—Clean rooms $2.50 and wk. Steam heat. 139 Luckie.

ROOMS AND BOARD

Rooms Furnished 68

624 KENNESAW—Well furn. room, pri. home, near Sears-Roebuck. MA. 6571.

DELIGHTFUL room, dressing room and bath. Best section of north side. HE. 9358

ANSLEY PARK—Large, lovely room, bath, near car. HE. 1258-J.

ROOM, ADJ. BATH, PRI. HOME, ON BUS LINE, NEAR CAR. HE. 3064-W.

NICE room with 3 windows in N. S. bungalow, $4 wk. Garage. HE. 2687.

$2.50 WK.—Single room, lady, gentleman; ref. 404 Windsor, S. W., WA. 1864.

NORTH SIDE—Pri. home, front room, pri. conn. bath, reas. HE. 7460-W.

DELIGHTFUL ROOM, ADJ. BATH, CAR, GARAGE, VERY REAS. WA. 0724.

2 ROOMS, bath, sleeping porch, Piedmont car. Refs., adults. HE. 2442-W.

ROOMMATE for young lady; pri. home; near P'tree car. HE. 8314-J.

OAKDALE RD.—TWIN BEDS; PRIVATE BATH; GARAGE. DE. 5163-W.

75 HARRIS ST., N. E.—Steam-heated rooms, $3 to $5. Apts., $5-$6 wk.

Rooms—Furn. or Unfurnished 68A

4 ROOMS and garage, newly decorated; in owner's private home; $15. 1038 Washington St.

Housekeeping Rooms Furnished 69

3 LARGE furnished rooms and sleeping porch, private bath, all convs., front and back ent., adults, ref. required. DE. 1987-W.

1313 ALLENE AVE.—2 rooms, k'nette completely furn.; also room, k'nette; lights, phone, near car. Adults. RA. 0993-J.

LARGE room, k'nette, all mod. convs., furn., near 10th and P'tree business section. 24 10th, N. W. HE. 0900.

643 W. PEACHTREE—Attractive hskp. rms., furn or unf. Close in. Conv. HE. 4765-J.

1329 LA FRANCE—3 NEWLY DECORATED ROOMS. ALL CONVENIENCES. DE. 4905.

WASHINGTON, 273—Rms., $2-$3-$3.50 wk. Completely furn. Walking distance; hot water. WA. 6742.

83 FORREST AVE.—Room, k'nette, completely furnished, private bath, furnace heat. Reasonable.

COLLEGE PARK—2 rooms, k'nette, furnished, convs., near car, reas. CA. 1049-J.

576 ST. CHAS. AVE.—Large bedroom, kitchenette, all convs.; adults. WA. 9531.

806 DIXIE AVE., N. E.—2 rooms, nicely furnished, private bath. JA. 2523-W.

1038 OAK—Large rm., k'nette, 2 rms., convs.; good location. MA. 2941.

N. S.—1 or 2 rms., kitchen privileges, garage, pri. entrance. HE. 2835-J.

TWO nice conn. rooms; lights, water, phone, garage, sink. Owner, MA. 4403.

Housekeeping Rooms Unfur. 70

SYLVAN HILLS—Room and kitchen with sink, lights, water, heat, telephone; garage, $25. RA. 1595-J. 1571 Melrose Dr.

INMAN PK.—2 or 3 rooms, heat, water, lights, phone, garage, adults, owner. 220 Elizabeth St., N. E.

1157 WOODLAND AVE., S. E.—2 rooms, new brick home; private entrance; water, lights, heat, adults; $16.

SYLVAN HILLS—Two nice large rooms, hot water, lights and phone furn.; near car line; $17.50. 1366 Division Place.

685 LEXINGTON—2 rooms, new home, private entrance; heat; garage; couple. RA. 3543-J.

LITTLE 5 POINTS—Large room, k'nette completely furnished; every convs. JA. 1870-M.

525 MELVIEW DR.—3 rooms, pri. entrance; adults. Ref. exchanges. RA. 1524-R

445 WHITEFOORD, N. E.—3 large, connecting rms., all convs.; adults. DE. 3997-W.

3 CONNECTING rooms, block Decatur car line; water, lights, gar.; $20. DE. 2331-R.

FOUR connecting rooms and bath, good neighborhood. 908 Pulliam St., S. W.

891 WASHINGTON, S. W.—5 nice rooms, private bath, $25. Mr. Spears. JA. 1480.

2 ROOMS, sleeping porch, sink. Newly tinted. Lights, water, phone. DE. 3792-M.

505 JONES AVE., N. W.—2 rooms, k'nette; 3 rooms. Reas. JA. 5942-J.

3 ROOMS and k'nette, 220 Degress Ave., N. E. JA. 4948-J.

REAL ESTATE FOR RENT

Duplexes for Rent 73

NORTH SIDE, two blocks Piedmont park, six-room duplex, furnace, garage. Owner occupies lower apt. Adults. WAl. 1004.

IDEAL modern upper 4-room apt. Garage. New section, 561 Mellview Ave., S. W., Capitol View Manor.

UPPER modern 5 rms., shower, porch, garage. Piedmont Pk., concession. HE. 3684.

428 BEDFORD PL.—Lower duplex, 5 nice rooms, porches, garage. WA. 9393.

1497 PEACHTREE—6-room, 2 baths, large sleeping porch; heat, frigidaire.

3 ROOMS, all convs., $15. Call Mr. Stewart, WA. 2867.

Apartments Furnished 74

SUBLET
3-RM. efficiency apt. Completely furnished. Has frigidaire. Price $45. 1385 West Peachtree St. Call WAl. 2723.
W. L. & JOHN O. DUPREE, INC.

8 COLLIER RD., nicely furnished 4-rm. apt., also large sun parlor; 1125 Briarcliff Pl., attractively furnished 4-rm. apt. G. G. SHIPP, Office, WA. 8372. Home, BE. 1534.

PEACHTREE RD.—Completely furnished corner apt. Leaving city, will sublet to responsible party very reasonably. HE. 4994-J.

536 N. BLVD.—Furn. and unfurn. apts., 1-3 and 4 rms., $30 to $55. Refs. required. We rent only to responsible parties. See janitor, or phone WA. 4274.

72 W. PEACHTREE PL.—SMALL K'NETTE APTS., ALSO SLEEPING RM.; STEAM HEAT, WALKING DISTANCE. JA. 6797.

N. S.—Desirable 3-rm. apt., priv. bath, conv. located, reduced. Owner. HE. 8178-R.

817 PONCE DE LEON—3 and 4 rooms, k'nette, steam ht., newly fur., Frigidaire; refs. Apt. 5.

COMPLETELY furnished 1 room, k'nette apt.; modern conveniences; facing the Biltmore. Reasonable. 820 Spring St.

LOVELY new 3-rm., bath, garage, frigidaire every conv., $50; ½ mo. free. 483 Parkway Dr., N. E. Owner, WA. 4829.

FOR SUBLEASE—Attractive completely furn. Briarcliff road apt., linen, silver included HE. 9517 or WA. 2253.

PARTY LEAVING CITY—3 rms., screened porch, strictly first-class apt. house. Walking distance. HE. 3336

DRUID HILLS SECTION—5-room, beautifully furnished apt.; large, shady lot. DE. 2049-J.

ALHAMBRA, 2855 Peachtree Rd., 3, 4 rms., furn., unfurn. Rents reduced. CH. 1467.

GRANT P.—2 rms., k'nette, porches, bath, garage; newly dec. Nice home. MA. 7348.

352 ANGIER, N. E.—High-class, 4 rms., bath, heat, hot water, garage. WA. 9952.

3 ROOMS, PRIVATE BATH AND ENTRANCE, GARAGE. DE. 0276.

NICELY furn. steam-heated living rm., bedrm., bath, k'nette. 504 Boulevard, Apt. 1.

183 POPLAR CIR.—Front 3 or 4-rm. effi., refrig., new bldg., adults. WA. 8006.

3 RMS., BATH, $37.50; 1 SMALLER, $30. 1012 WILLIAMS MILL RD. WA. 4004.

NICELY furn. small front apt., newly decorated. Reas. 519 Blvd., Apt. 12.

161 MERRITTS, N. E.—5 rooms, attractively furn., steam heat, $55. WA. 4095.

981 JUNIPER, near 10th. Two small apts., lights, gas furnished. HEm. 5748-J.

BEAUTIFUL Druid Hills small apt., modern, beautiful, $45. DE. 3383-J.

3 ROOMS, bath; freshly painted; entirely private. 827 Pryor, S. W. MA. 4084.

FIVE-ROOM north side furnished apartment, $40; 2 rooms $25. MAin 8073.

4-RM. completely fur. apt. in Decatur; steam heat, phone. HE. 4287.

Apartments Unfurnished 74-A

SUBLEASE
FRONT Apt., 5 rms., 1385 West Peachtree. Beautifully decorated. Frigidaire. Price $65. WAl. 2723.
W. L. & JOHN O. DUPREE, INC.

2 CHOICE NORTH SIDE APTS.
Ideal location—Piedmont and Third.
4 rooms newly decorated. All improvements.
5 rooms newly decorated. All improvements.
Reasonably priced; references required. Janitor will show. HE. 2420.

FOR sublease at liberal reduction until Sept., 4-rm. front apt., porch, elec. refrigeration, garage, apt. A-1, 878 Briarcliff Rd. WA. 2253.

FOR CHOICE
NORTH SIDE APARTMENTS
Call Walnut 8947.
FITZHUGH KNOX & SONS
809 Norris Bldg.

REAL ESTATE FOR RENT

Apartments Unfurnished 74-A

DIXIE PINES, 1152 Stewart Ave., S. W. One unit available now; adults; modern five-room efficiency, porches, etc., one or two garages; a good place to live. Owner, MAin 5780.

NEWLY decorated small apt. to people with references. Queen Anne Apts., 375 Blvd., N. E. See janitor.

RIDLEY COURT MODERN FIREPROOF
3-6 ROOMS, porches, garages. 131 Forrest Ave. WA. 7416

DRUID HILLS—Entire upstairs, 4 rooms, bath, private entrance, electric refrig., heat, porch, garage, block to car, $50 to Sept. 1. DE. 2235-M.

SPECIAL Five rms., 2 porches; garage; elec. refrig. Reas. 653 Bonaventure Ave. JA. 0787, JA. 4251.

MORELAND AVE., N. E., 483—Lovely 5 rms., bath, garage, all convs., $55. ½ mo. free. New large porch. WA. 1600.

A BEAUTIFUL five-room apt., front porch; everything entirely new, heat, every convs., $35. WA. 8433.

Apartments for Particular People.
McKOIN CO. 1228 Atlanta Trust Co. Bldg. JA. 3426.

LIVING room, bedroom, dinette, frigidaire. Best North Side location; $35 to $50. JA. 3426.

3 ROOMS, bath; 6-room bungalow; 8-room cottage. Convs. Close in. Priced to rent. WA. 6407. McNeal.

EXCELLENT 6-room apt., freshly painted; water and garage furn. 831 Pryor, S. W. MA. 4084.

1115 BRIARCLIFF PL.—4-room apt. to sublease. See janitor or call HE. 2954-W.

3-RM. APT., STEAM HEAT, HOT WATER, PRI. BATH, GARAGE. RA. 2003-J.

ATTRACTIVE, newly decorated 4-room apt. 672 Glen Iris, off P. de L. Owner.

SUBLEASE exceptionally desirable, efficiency, $45. JA. 5083, HE. 3384-R.

DAINTY 3-room apt., sublease, sacrifice. Frigidaire. MA. 6873; MA. 3087.

Apartments, Fur. or Unfur. 75

IN THE Colonial, 106 East North Ave.—Delightful 2d floor, 6-room apt., Frigidaire, garage, janitor service, etc. Sublease to Sept. 1 with privilege renewing for year. Special inducement to desirable parties. References requested. Phone HE 0392-W. Geo. M. Traylor, owner.

326 FORREST AVE.—2-3-5-rm. apts. Walking distance. All convs. WA. 3176.

ATTRACTIVE 3-ROOM STEAM-HEATED APT. WA. 8751.

Houses for Rent, Furnished 77

BEAUTIFULLY furnished home consisting of 9 rooms; strictly modern; 2-car garage. On car line. Can be seen any morning from 9 to 1 p. m. 177 14th street, N. E. HE. 1907-M.

Houses for Rent, Unfurnished 77-A

500 FORREST AVE.
BRICK BUNGALOW, NEAR FORREST AVE. SCHOOL. OWNER. SPECIAL RATES. HE. 2841 OR WA. 3828.

961 WILLIAMS MILL RD.—5-room, 2-story, redecorated inside and out; elevated lot; garage; keys next door, 957; $40 mo. Furnished, $55. HE. 4040; night, DE. 4137.

PEACHTREE ROAD SECTION.
7-ROOM, steam heat, double garage; electric stove; large lot; shrubbery; first-class condition. MAin 8280. WA. 4282.

CUTE 4-room bungalow, newly painted inside and out; hot water; garage; $25. 905 Lee St., S. W. A. F. Gardner Estates, HE. 8085-J.

1496 BOULEVARD, N. E.—Beautiful 6-room brick. Practically new, garage, perfect condition. HE. 7531-J.

252 SYDNEY, Grant Park sec., modern 6-r. bungalow, near Hoke Smith school, garage, $32.50. MAin 0339.

16-ROOM residence, N. Decatur road, near Emory University. Owner. DE. 1921-R

603 CAMERON ST.—5 rooms, garage, available immediately. Mr. Spears. JA. 1480.

1692 BRIARCLIFF PL.—7-r. br. bung., $60. E. D. HUTCHINSON CO. WA. 3975-6.

WEST END—6-room brick, furnace heat, garage. Nice lot. CA. 2014-W.

WEST END, 338 Rosser—7 rooms, garage, rent or sale. Owner, WA. 1449.

Houses for Rent Fur. or Unfur. 77B

6-ROOM mod. brick bungalow, 1525 Melrose Dr., Sylvan Hills, $45, unfur. RA. 3878-J.

Office Space for Rent 78A

TRY OUR METHOD—Something NEW in secretarial service. Pri. OFFICES-DESK SPACE. 1318 Rhodes-Haverty Bldg.

DESK SPACE, PRIVATE OFFICE, SECRETARIAL SERVICE. 337 PEACHTREE ARCADE.

PRIVATE OFFICE, DESK SPACE, MAIL, PHONE SERVICE. 231 HEALEY BLDG.

Summer Resorts 79-A

20 SUMMER HOMES—In north Georgia mountains. All modern conveniences; very reasonably priced. Address Morse Brothers Lumber Co., Helen Ga.

Real Estate—Rent or Sale 80A

ATTRACTIVE brick bungalow, lot 110x389, nine rooms, two bedrooms, two baths; will rent or sell reasonably. 1409 Fairview road or phone MA. 4427.

Wanted to Rent 81

LIST YOUR VACANT PROPERTY WITH US. YOU CAN GET THE INCOME. WE TAKE THE WORRY.
The Holleman Realty Co.
10 AUBURN AVE. WA. 5514.

6 ROOMS—Peachtree Rd.-Buckhead section. Call Cofer, WA. 2550.

LIST your houses and apartments for rent with Burdett Realty Co.

REAL ESTATE FOR SALE

Brokers in Real Estate

B. M. GRANT CO.
Realtors Grant Bldg. WA. 1603

DRAPER-OWENS CO.
519 Grant Bldg. WA. 3657.

ATLANTA TITLE & TRUST CO.
Pryor at Auburn. WA. 7001

J. R. NUTTING CO., 1001 Ga. Sav. Bk. Bldg. WA. 0156. Homes and Investments.

HAAS & HOWELL.
Haas-Howell Bldg. WA. 3111.

J. A. MONTGOMERY, HOMES.
819 Grant Bldg. WA. 6528.

A. GRAVES sells houses, lots, income property and farms. 172 Auburn Ave.

SHARP & BOYLSTON.
102 Luckie St., N. W. WA. 2930.

ADAMS-CATES CO.
204 Grant Bldg. WA. 5477.

RANKIN-WHITTEN CO.—Real estate and rents. 51 North Forsyth. WA. 0636.

Houses for Sale 84

North Side

"5 Bedrooms, 3 Baths"
DANDY large home in fine condition, just ½ block from car on a level, elevated lot. Can be used as single home or divided into 3 separate apartments each with private bath. You may look a lifetime and never find another home like this for only $5,850. Don't pass this up. Call Mr. Cline.
F. P. & Geo. J. Morris, Inc.
215 Trust Co. of Ga. Bldg. WA. 6438.

SISSON AVE., N. E.—Homes without loan W. D. Beatie, WA. 2811.

REAL ESTATE FOR SALE

Houses for Sale 84

North Side

Stovall Boulevard
A TRULY delightful 2-story white brick home on the prettiest lot in this section. Well arranged floor plan. Built for owner with many extra features and splendid construction. Gas-steam heat, reasonable price and terms. Our sign on property. Call WA. 5477.
Adams-Cates Company

$4,500 buys 6-room concrete block bungalow. A most beautiful lot, 75x300, located on a main highway near Buckhead. It is worth easily $7,500. Terms are $750 cash. If you want a real bargain in growing section see this.
$12,500—Handsome brick duplex, 12 rooms, in Ansley Park, right at car line. It is also an outstanding value. We will take pleasure in showing you. Terms. Phone WAlnut 0627.
RALPH B. MARTIN CO.

142 SUPERIOR—Decatur—6-r. brick, steam heat, 2 baths, extra well built, $9,000. Terms. Owner. DE. 3807-W.

SEE US AND SAVE MONEY
NORRIS CONSTRUCTION CO. Homes built on easy terms. WA. 2749.

404 8TH ST., N. E.—7-room brick bungalow; beautiful corner lot. Big bargain. $6,750. Easy terms. HE. 2079. Owner.

½ BLOCK Peachtree R., splendid location, duplex, 7 and 5-room apts., $12,500. Carl Fischer. WAl. 8381.

BEAUTIFUL 6-room bungalow, fine condition, $2,750. Bedell, WA. 1511.

JUST off Peachtree. Special price; notes $30; seven-room brick. JA. 4732.

Druid Hills

IF YOU want to buy an unsual home—something besides a stereotype brick house—see our log house at 1300 Emory Road; large lot, stone fireplace, very attractive home; furnished or unfurnished; reasonable.

South Side

BRICK—$2,750
A Real Buy in 5-room brick on pavement; $300 cash, balance $25 per month pays all charges. Am selling for less than cost. Two blocks to car and stores. Call Mr. Blanchard, WA. 3937.

East Point

SIX rooms, size of lot ½ acre, paved street, all convs., $1,800, $180 cash, bal. $16.20 mo. O. M. Haire & Son, CA. 1411; eve. call CA. 2178.

West End

OPEN for inspection. New 6-room brick duplex, bargain, 2 tile baths. 939 Katherwood drive. Owner. RA. 1164.

$3,750—NO loan, 5-room brick, close to everything. Mr. Chandler, WA. 8582.

Miscellaneous

ESTIMATES free on building, repairing, painting. Hopkins Const. Co., WA. 9383.

Lots for Sale 85

LOT, 100x250, on Rock Springs Rd. (Morningside). Call Mr. Dolvin, WA. 3585.

CHATHAM ROAD—Choice lot, 100x300, for $5,500. Chas. L. Greene, WA. 4309.

SPRING ST., 66½ ft. front. Half price for quick sale. HE. 4589-W.

Property for Colored 86

BOOKER ST., 5 rooms, bath, $2,700; Irene Ave., 6 rooms, bath, $2,700; Pine St. homes, $3,000 upwards. Good terms. Bell, JA. 4537.

WEST SIDE—4 rooms and bath, sun r., elec. lights, modern, $2,250; $250 cash, $20 mo. S. H. McGuire Realty Co., WA. 5487.

3 EXTRA good negro houses on Haynes St. Terminal Station. Lots 75x175. Rents $90 mo.; $5,500. E. L. Harling, WA. 5620.

$1,250, $150 CASH—4-room house, good section; lights and plumbing. 615 Peters Bldg. MA. 6818.

COLORED man wants small farm with house, stream of water, close in. Rent or buy. MA. 7488.

CORNER Pine and Felton Dr., 2-story Arcola heated brick house. Terms. John Allen, WA. 8287.

HOUSE with store in rear. Rockwell St. Only $1,800. Owner, WA. 7900.

Suburban for Sale 87

NORTH FULTON—4½ acres fronting paved road 960 feet; elevated oak and pine trees; splendid place for poultry farm, nursery; sacrifice $675, easy terms.
COUNTRY HOME, near Tucker. 60 acres extra rich land, good cottage, splendid garden, fine orchard, large spring and branch creek; original oak and pine timber; honeysuckles, dogwood. $3,750, terms.
CAMPSITE—Peachtree road section. 97 acres, cottage, barn, pasture, springs, branches, lakesite, lots of woods, several beautiful building sites. Price $1,100.
ATLANTA REAL ESTATE CO.
416 Peachtree Arcade. MAin 1177.

HOME BEAUTIFUL—12½ acres; pretty oak, hickory, beech trees; 5-room stone house; beautiful elevation; young orchard, spring, branch, lakesite; electricity available; 10-minute drive northeast Emory University; $2,450; terms.
COUNTRY HOME—16½ acres, 7-room house; beautiful oak grove; fruit; pasture, branch; near highway; car line; 30 minutes' drive northeast; bargain, $3,150; terms.
HOWARD R. PEEVY
WA. 7310. 365 Peachtree Arcade.

To Exchange Real Estate 88

WEST END house, clear. Sell or trade. Owner, 864 Central Ave., Hapeville.

Wanted—Real Estate 89

WANTED LISTINGS ON
JAMUP North Side apartments; please write, giving details as to loan, number of units, rate on each, tax, assessment, insurance and operating expenses, size of lot, type of construction, etc. We have the customers if your property suits and the price is right.
Burdett Realty Co.
116 Candler Bldg. WA. 1011.

ACREAGE WANTED
Want 12 or 15 to 50 acres with good building site and some paved road frontage. Prefer north Fulton but would consider DeKalb county. Write Box V-110, Constitution.

WE have several all cash customers for houses on the north side from $4,000 to $6,500. Brick or frame. These houses must be worth the money. If you will co-operate with us we will guarantee to sell your property. WA. 4364.
MULKEY-GRAY

LOTS WANTED
I Want two or three good building lots any good section. Quote lowest cash price and give location in first letter. Builder, Box V-111, Constitution.

WANTED—For sale houses, any section of city, also farm lands or business property. Write 504 Forsyth Bldg. WA. 9595.

BARGAINS in north side homes. Call Mr. Lee, HE. 4706.

New York Curb Exchange Transactions

NEW YORK, April 13.—Following is the official list of transactions on the New York Curb Exchange, giving all stocks and bonds traded:

STOCKS.

Sales (In Hundreds.)		High.	Low.	Close.
	—A—			
1	Acetol Prod A	5¼	5¼	5¼
510	Aero Underwrit	12	12	12
150	Aeolian Co pf	54½	53¾	54½
29	Affiliated Prod	22½	21½	22½
70	Agfa Ansco	18¾	16¾	18¾
340	Alum Co Am	173	165½	173
1	Alum Co Am pf	109¾	109¾	109¾
1	Alum Ltd B war 6s A	45	45	45
3	Alum Ltd C war	46½	46½	46½
3	Alum Ltd war	45	45	45
1	Am Austin Car	1	1	1
3	Am Br Bov Fd	4½	4½	4½
3	Am Capital B	5	5	5
2	Am Cit P&L A	37½	37	37½
2	Am Cit P&L B	8	8	8
20	Am Com Pow A	15½	15½	15½
5	Am Cyan B	9	8¾	9
28	Am & For Pow war	25½	24½	25½
2	Am Founders	4	4	4
8	Am Gas & El	75¼	75¼	75¼
1	Am Gas & El pf	109½	109½	109½
35	Am Invest B	6¼	6¼	6¼
50	Am Ldry Mach	35	35	35
1	Am Lgt & Trac	50½	50½	50½
24	Am Maracaibo	1⅛	1	1
1	Am Sta Pub Ser A	20½	20½	20½
117	Am Sup Pow	15¼	14¾	15¼
1	Am Sup P 1st pf	94	94	94
25	Am Transformer	5	5	5
8	Am Ut&Gen B vtc	3¾	3¾	3¾
1	Am Ut&Gen pf	28	28	28
128	Am Yvette	6	5½	6
1	Anglo Chi C Nit	10½	10½	10½
20	Appalach Gas	6⅛	6	6⅛
2	Apponaug	68¾	68¾	68¾
18	Arctur Rad Tube	9	8½	8½
1	Ark Nat Gas	5½	5½	5½
14	Ark Nat Gas A	5½	5½	5½
250	Armstrong Ck	20	20	20
1	Asso Gas & El	20¼	20¼	20¼
27	Asso Gas&El A	22½	21¾	22½
1	Asso G&E war	¼	¼	¼
12	Asso Rayon	3½	2¾	3½
1	Asso Ray pf	59¼	59¼	59¼
1	Atl Sec Corp	11	11	11
3	Autom Vot Mach	4	3½	4
1	Aut VM cv pr pt	11½	11½	11½
	—B—			
1	Bahia Corp pf	2¼	2¼	2¼
1	Benef Ind Loan	16½	16½	16½
100	Bigelow Sanf Carpet	26¾	26¾	26¾
6	Blue Ridge	5	4¾	4¾
2	Blue Ridge cvt pf	36½	36	36½
23	Braz Tr & Lt	21¾	21½	21½
2	Buckeye Pipe	50	50	50
1	Buf Niag&EP 1st pf	102	102	102
2	Bulova Watch pf	27½	27½	27½
50	Bunk Hill & Sul	50	49½	49½
	—C—			
13	Cable R Tube vtc	2½	2	2
3	CAM Co vtc	¼	¼	¼
25	Can Hydro El 1st pf	76	76	76
2	Canada Bread	7	6¾	7
9	Can Marc Wireless	3¾	3¾	3¾
7	Carib Syn	1¼	1¼	1¼
13	Cent Pub Ser A	16½	16½	16½
11	Cent States El	11	10¾	11
1	Centrif Pipe	7¼	7¼	7¼
2	Chain Strs Dev	3	3	3
8	Chath Ph Al nv	14½	14½	14½
119	Cities Service	18½	17¾	18¼
2	Cities Ser pf	84¾	83¾	84¾
1	Cit Ser P 7% pf	89	89	89
5	Claude Neon Lts	7	7	7
2	Cleve Tract	8	8	8
9	Colomb Syn	¾	¾	¾
6	Col O & G vtc	4½	4½	4½
1	Colum Pict	20½	20½	20½
40	Comw Edison	239	234	239
11	Comw & S war	2½	2½	2½
20	Com Wat Serv	12¾	11¾	12¾
5	Cons Cop Min	3¾	3¾	3¾
3	Cons Dairy	7	6¾	7
2	Cons G&E Balt	94¾	94¾	94¾
175	Cont Shrs cvt pf	32¾	32¾	32¾
25	Cont Shrs pf B	32½	32½	32½
264	Cord Corp	14¼	13¾	14¼
2	Corp Sec Chi	17¾	17¾	17¾
1	Cor & Rey pf A	50	50	50
1	Cosden Oil	1⅛	1⅛	1⅛
8	Creole Pet	2½	2½	2½
2	Cresson Gold	⅜	⅜	⅜
3	Crocker & Wheel	11½	11½	11½
10	Cuban Cane war	¼	¼	¼
5	Curtiss Wright war	¼	¼	¼
	—D—			
4	Davenport Hos	17½	16	17½
29	Dayton Airpl	1⅛	1	1
2	Deere & Co	30	30	30
127	De Forest	7¼	6¾	7¼
1	Derby Oil	3¾	3¾	3¾
22	Detroit Aire	3	2¾	3
17	Douglas Aire	22¼	21¾	22¼
50	Draper Corp	46½	46½	46½
1	Dresser Mfg A	37½	37½	37½
2	Dresser Mfg B	26	26	26
1	Driver Harris	31½	31½	31½
5	Dubilier Cond	3¼	3⅛	3¼
14	Duquesne Gas	3⅛	2½	3
12	Durant Mot	2½	2½	2½
2	Durant Mot Cana	8½	8½	8½
2	Duval Tex Sul	2½	2½	2½
	—E—			
1	East G & Fuel	22½	22½	22½
6	East St Pow B	18½	17¾	18½
5	Eisler El	5	4¾	4¾
406	El Bond & Sh	49½	47¾	49½
2	El Bond & Sh pf	108½	108½	108½
2	El Pow Assoc	16½	16½	16½
4	El P Assoc A	16½	16	16½
10	El P&L opt war	30½	29¾	30½
2	El Share	15½	15½	15½
6	Empire Corp	1½	1½	1½
1	Emp G&E 8% pf	88½	88½	88½
1	Emp G&F 7% pf	76½	76½	76½
2	Emp P Serv A	3¾	3¾	3¾
2	Eng Gold Mines	¼	¼	¼
7	Europe El deb rts	3	2¾	3
6	Evans Wallo Ld	1½	1½	1½
	—F—			
1	Fairchild Avia A	4½	4½	4½
1	Federated Met	10	10	10
2	Fischman & Sons	8	8	8
3	Food Mach Corp	32	31½	32
52	Ford Mot Ltd	15	14¾	14¾
965	Ford Mot Ltd rts	⅛	⅛	⅛
1	Foremost Dairy	1	1	1
2	Foremost D pf	1	1	1
1	Foremost Fab	3½	3½	3½
5	Fox Thea A	4½	4½	4½
	—G—			
3	Gen Avia Corp	10½	10½	10½
50	Gen G&E cv pf B	72¾	72¾	72¾
6	Gen Thea Eq cv pf	24	23¾	24
8	Globe Underwrit	8½	8½	8½
12	Gold Seal El	1¼	1¼	1¼
1	Gold Center Min	1¼	1¼	1¼
3	Goldfield Cons	¼	¼	¼
11	Goldman Sachs	9	8¾	8¾
3	Gotham Knitbac	¼	¼	¼
5	Gramaphone rcts	11½	11½	11½
10	Gt A&P 1st pf	119	119	119
2	Grier Stores	4	4	4
1	Groc Str Prod vtc	5½	5½	5½
2	Gulf O Corp Pa	62½	62	62½
	—H—			
10	Hamilton Gas vtc	5½	5½	5½
1	Hap Candy St A	¼	¼	¼
15	Hir Walker G & W	7½	7½	7½
36	Hudson Bay M & S	5½	5½	5½
3	Humble Oil	55½	55½	55½
1	Hygrade Food	5	5	5
	—I—			
5	Imp Oil Can	15	14¾	15
6	Ind Ter Ill A	15½	15	15
2	Insull Util	36	35½	36

Sales (in hundreds).		High.	Low.	Close.
1	Ins Co Nor Am	60	60	60
16	Intercon Petrol	⅛	⅛	⅛
7	Internat Pet	12½	12	12½
1	Inter Super Pow	23½	23½	23½
2	Inter Util B	9½	9	9½
1	Inters Hosiery	5	5	5
1	Iron Cap Cop	¼	¼	¼
2	Irving Air Ch	10½	10½	10½
1	Ital Superpow A	4½	4½	4½
	—J—			
1	Jonas & Naumb pf	8½	8½	8½
	—K—			
1	Kirby Pet	½	½	½
2	Klein D E Co	14	13¾	14
6	Kolster Brandes	1½	1½	1½
	—L—			
2	Lackawanna Sec	33	33	33
1	Lily Tulip Cup	20	20	20
1	Lion Oil	5¼	5¼	5¼
3	Lone Star Gas	19½	19½	19½
1	Long Is Light	34½	34½	34½
1	Louis L & E	1½	1½	1½
25	Louis P & L pf	103½	103½	103½
	—M—			
2	MacMarr St	8½	8½	8½
105	Magdalena Syn	⅛	⅛	⅛
1	Mangel St	3½	3½	3½
2	Mapes Cons	41	40	41
1	Marconi Int Mar	8½	8½	8½
1	Mass Util Asso	4½	4½	4½
8	Mavis Bott A	4	3½	4
6	Mead Johnson	104	103	103½
1	Memphis Nat Gas	10	10	10
5	Mesta Mach	36½	35½	36½
22	Metal & Min	2½	1¾	2½
1	Mid St Pet A vtc	3½	3½	3½
1	Mid West St Util	23½	23½	23½
27	Mid West Util	22½	21½	22½
7	Mid West Ut pf xw	100½	100	100½
1	Mining Co Can	2¼	2¼	2¼
1	Mo Kans Pipe L	7½	7½	7½
1	Mo Kans P L B vtc	¾	¾	¾
25	Mohawk Hud 1 pf	107	107	107
1	Mohawk Min	20	20	20
81	Moss Gold Mines	¼	¼	¼
1	Mountain Prod	4¾	4¾	4¾
	—N—			
8	Nat Avia	7½	7½	7½
2	Nat Bond & Sh	34½	34½	34½
1	Nat Fam Stores	4½	4½	4½
1	Nat Fuel & Gas	23½	23½	23½
17	Nat Investors	5½	5½	5½
2	Nat Mfg & Strs	5½	5½	5½
1	Nat P & Lt 6% pf	104	104	104
1	Nat Screen	22	22	22
8	Nat Short T Sec A	18½	18½	18½
1	National Trans	15½	15½	15½
1	Nat Un Rad	3	3	3
200	N Y Tel 6½% pf	116½	116	116
1	N Y Transit	10½	10½	10½
25	Niag Hud Pow	12½	12½	12½
4	Niag Hud P A war	2½	2½	2½
2	Niag Shares Md	9	8¾	9
34	Noranda Mines	25½	25½	25½
3	Nordon Ltd	⅜	⅜	⅜
94	Nor Am Avia A war	2½	1½	2
99	Nor Am Util Sec	2½	1½	2
9	Nor European Oil	1⅛	1⅛	1⅛
200	Nor Ind P S 6% pf	103½	103	103½
20	Nor St P 6% pf	98	98	98
240	Northwest Yeast Co	130	125	130
1	Novadel Agene	46½	46½	46½
	—O—			
7	Ohio Cop	⅜	⅜	⅜
	—P—			
2	Pac G&E 1 pf	28½	28½	28½
3	Pacific Pub Ser	24½	24	24½
5	Pac Pub Ser new	11	9¾	11
1	Pac Pub Ser pf new	19½	19½	19½
27	Pandem Oil	¼	¼	¼
750	Parker Rust Proof	92¼	87	91½
5	Pennroad Corp	6¼	6¼	6¼
9	Perryman Elec	3½	3	3½
1	Philip Morris	3	3	3
1	Philippe L A	24½	24½	24½
12	Phoenix Sec	1½	1½	1½
121	Pilot Radio A	21½	18½	21
4	Pines Winterfront	22	21½	22
2	Pitts Forging	13	12½	13
2	Pitts Pl Glass	40½	40	40
1	Plymouth Oil	12	12	12
1	Polymet Mfg	3½	3½	3½
50	Premier Gold	1⅛	1	1⅛
17	Prod Roy	2½	2	2½
125	Prudence Co pf	70½	70½	70½
8	Prudential Invest	12½	12½	12½
4	Prudential Inv pf	89½	89½	89½
21	Pub Ut Hold war	1	¾	1
6	Pub Ut Hold xw	4½	4½	4½
1	Pub Ut Hold pf	35	35	35
10	Pug Sd Pow 6% pf	98	98	98
30	Pure Oil pf	76	76	76
	—R—			
1	Radio Products	1⅛	1⅛	1⅛
2	Railroad Sh	4½	4½	4½
5	Rainbow L Prod B	¾	¾	¾
1	Raytheon Mfg vtc	8½	8½	8½
14	Reybarn Inc	2½	2½	2½
14	Reynolds Invest	1½	1½	1½
1	Rich Oil Cal pf	3½	3½	3½
5	Rossia Intl	3½	3½	3½
3	Ruberoid Co	38	36	37
	—S—			
50	Safety Car H&L	80	80	80
42	St Anthony Gold	⅛	⅛	⅛
16	St Regis Paper	17½	16¾	17½
146	Saxet Co	13½	12	12½
2	Schul Un 5c-$1 St	¼	¼	¼
1	Seaboard Util	4¾	4¾	4¾
2	Sec Corp Gen	24½	24½	24½
43	Segal Lock	6½	6¾	6½
1	Seiberling Rub	5½	5½	5½
14	Selected Indust	4¾	4¼	4¾
2	Select Ind pr pf	66	66	66
3	Sentry Saf Control	1¼	1¼	1¼
1	Shaw W & P	52	52	52
3	Shenandoah	6½	6½	6½
1	Shenandoah pf	33½	33½	33½
1	Solar Ref	6	6	6
5	So Am Airl 1st pd	1¼	1¼	1¼
1	So Cal Ed A pf	30	30	30
4	So Cal Ed C pf	26	26	26
14	Southern Corp	3½	3½	3½
5	So Nat Gas	8½	8½	8½
2	So Pa Oil	18	18	18
10	Southland Royalty	4½	4½	4½
1	Stand Mot	¼	¼	¼
27	Stand Oil Ind	31½	30½	31½
10	St Oil Ky	21	20½	21
20	St Oil Ohio pf	105	105	105
1	St Pow & Lt	40½	40½	40½
1	Stein Cosmetics	9½	9½	9½
5	Stutz Mot Am	26½	26	26½
1	Stutz Mot Am war	3½	3½	3½
1	Sun Invest	6½	6½	6½
2	Sun Invest pf	39	38¾	38¾
18	Sunray Oil	3½	3½	3½
3	Swift & Co	28½	28½	28½
3	Swift Int	39½	39	39½
	—T—			
1	Technicolor Inc	10½	10½	10½
6	Teck Hugh Gold	8½	8½	8½
1	Tex O & Ld	9½	9½	9½
4	Tishman Rlty	29½	20	29½
1	Tob & Al Stks	39	39	39
7	Transcont Air Tr	7½	7½	7½
35	Tr Lux D Pic A	9½	8½	8½
1	Tri Util	20	20	20
2	Tubize Chat B	7½	7½	7½
	—U—			
1	Ungerleider Fin	27½	27½	27½
1	Unit Chem ptc pf	25½	25½	25½
12	Unit Corp war	11½	11½	11½
54	Unit Founders	8½	8	8½
51	Unit Gas	9½	9	9½
1	Unit Gas war	3	3	3
1	Unit Gas pf	91½	91½	91½
44	Un L & Pow A	26½	25½	26½
2	Un L&P cv pf	100½	100	100
1	Unit Prof Sharing	1½	1½	1½
3	US & Int Sec	2	1½	1½
1	US Dairy Prod B	14	14	14
15	US El Pow	5½	5½	5½
1	US Foil B	7½	7½	7½
3	Unit St vtc	2½	2½	2½
7	Unit Verde Etx	12½	12½	12½
2	Util Equit	7½	7½	7½
4	Util P & L	10½	10½	10½
1	Util P&L B ctf	27½	27½	27½
1	Util & Ind	7½	7½	7½
1	Util & Ind pf	17½	17½	17½
	—V—			
17	Vacuum Oil	55½	54½	54½
2	Vick Finance	6½	6½	6½
	—W—			
7	Walgreen Co	21½	21½	21½
5	West A Express	21½	21½	21½
1	West Tab & S vtc	25	25	25
4	Wil Low Cafet	5½	5½	5½
1	Woodley Pet	3½	3½	3½
	—Z—			
34	Zonite Prod	14½	13½	14½

DOMESTIC BONDS.

Sales (In $1,000.)		High.	Low.	Close.
	—A—			
15	AlaPow 4½s '67 new	98½	98½	98½
5	Alumin Co 5s '52	105	104½	105
27	AmCmwlthPow 6s '40	77½	77	77
20	AmEl&Pow 6s A 1957	70	69½	70
28	AmG&E 5s 2028	100	99½	100
2	AmG&Pow 6s '39	87½	87	87½
7	AmPow&L 6s 2016	107	106½	106½
2	Am Rad 4½s '47	102½	102	102
27	AmRollM 5s '48	90½	88½	88½
1	AmRollM 4½s '33	98	98	98
1	Am Seat 6s '36	67	67	67
24	Appalach Gas 6s '45	85½	85	85½
27	Appalach Gas 6s '45 B	63½	63	63½
1	Appalach Pow 5s '56	103½	103½	103½
8	ArkPow&Lgt 5s '56	100½	100	100½
22	Asso Elec 4½s '53	91½	90½	91½
1	AssoG&E 5½s '38 inv ctf	68½	68½	68½
33	AssoG&E 5s '50	74½	73½	73½
32	Asso G & E 5s '68	73½	72½	73½
21	Asso G & E 4½s '49 C	67½	66½	66½
5	Asso Rayon 5s '50	60½	59½	59½
17	AssocTelUtil 5½s '44 C	91½	91	91½
6	AssocTel&Tel 5½s '55 A	88½	88	88½
	—B—			
5	Baldwin Loco 5½s '33	101½	101½	101½
6	BellTelCan 5s '57 B	106	105½	105½
2	BellTelCan 5s '60 C	106½	106½	106½
15	BeneIndLoan 6s 1946	98½	98½	98½
45	Boston&Me 4½s 1961	95½	95½	95½
	—C—			
1	CanNatRyEq 7s '35 E	109½	109½	109½
6	CanNatRyEq 4½s '56	100½	100½	100½
10	Caro P & L 5s '56	104	104	104
1	Caterp Trac 5s '35	100½	100½	100½
13	CentIllPubS 4½s F 1967	92½	92½	92½
18	CentPubServ 5½s '49	79	79	79
10	CentStEl 5½s '54	71½	71	71½
2	Cent St El 5s '48	65½	65½	65½
4	Cent Ill El & G 5s '51	95½	95½	95½
1	Cent St P & L 5½s '53	83½	83½	83½
12	Cent P & L 5s '56	96	95½	96
5	ChicDistEl 5½s '35 B	102	102	102
1	Chic Ry cod 5s '27	69	68½	68½
6	CigarStrsReal 5½s '49 A	77	76	76
3	Cities Ser 5s '66	72½	72½	72½
79	Cities Ser 5s '50	78½	78	78½
14	CitiesSerGPipe 6s '43	85½	85½	85½
3	CitiesSerPow 5½s '52	81½	81	81
10	ColGas&El 5s '61	99½	99	99½
3	Comwealth Ed 4½s '57 D	103	103	103
1	ConsGasUtil 6½s '43 A	78	78	78
1	ConsGasUtil 6s '43 A	81	81	81
2	ContGas&El 5s '58 A	85	85	85
5	Cont Oil 5½s '37	93	93	93
31	Cudahy P 5½s '37	100	99½	99½
	—D—			
1	DelawareElPow 5½s '59	93½	93½	93½
11	DetroitCGas 5s '50 B	103½	103½	103½
1	DetIntBridge 6½s '52	19	19	19
	—E—			
7	EastUtilInv 5s '54 A	65½	65	65
4	Ed Elec Ill 5s '33	103½	103½	103½
7	Elec Pow & Lt 5s 2030	89	88½	89
6	Empire O&R 5½s '42	74	73½	73½
	—F—			
3	Fed Water 5½s '54	84½	83½	84½
	—G—			
1	Garlock Pack 6s '39	92	92	92
9	Gatineau Pow 5s '56	92½	92½	92½
7	Gatineau Pow 6s '41	93½	93½	93½
1	Gen Bronze 6s '40	64	64	64
4	Gen Pub Util 6s A 1931	95	95	95
5	Gen Rayon 6s '48 A	50½	50½	50½
2	Gen Vend 6s '37 ww	14	14	14
1	GenWW&E 6s B 1944	50	50	50
35	Geo Pow 5s '67	101½	100½	101½
104	Gillette 5s '40	93½	92½	93
3	Grand Trunk 6½s '36	108½	108½	108½
13	Gulf Oil Pa 5s '47	102	101½	102
4	Gulf Oil Pa 5s '37	102½	102½	102½
10	Gulf St Ut 5s '56 A	101½	101	101
	—H—			
1	Hood Rub 5½s '36	66½	66½	66½
1	HoustGulfG 6s '43 ww	91	90	90
5	HoustGulfGas 6s '43 A	89	89	89
5	HoustL&P 4½s 78 D	96½	96½	96½
16	Hygrade Foods 6s '49 A	54½	50½	54½
	—I—			
2	IllPow&Lgt 5½s '57	92½	92½	92½
5	Idaho Pow 5s 1947	104½	104½	104½
3	Ill Pow & Lt 5½s '54 B	104½	104½	104½
7	Indep Oil 6s '39	85	84	84
6	Indnapls P&L 5s '57 A	103	102½	103
4	Insull Util Inv 6s '40 B	89½	88½	88½
9	Interl Pow Sec 7s '57 E	98½	97½	98½
6	Interl Sec Am 5s '47	76	75½	76
1	Inters Pow 5s '57	88	88	88
6	IntersIr&St 5½s A 1946	92½	92½	92½
2	Iowa-Neb L & P 5s '57	95½	95½	95½
1	Iowa P & S 5s '57	97½	97½	97½
	—J—			
5	JersCentP&L 5s '47 B	101	101	101
4	JersCentP&L 5½s '45 A	104	104	104
	—K—			
7	Kan City P & L 4½s '61	104	103½	104
2	Kans Pow 5s A '47	98½	98½	98½
3	Kop Gas & C 5½s '50	103½	103½	103½
1	Kresge 5s '45	101	101	101
	—L—			
11	Lehigh P S 6s 2026 A	105½	105	105
5	Libby McN & L 5s '42	96½	96½	96½
9	Lone Star Gas 5s '42	99½	99	99
8	Louis P & L 5s '57	101	100½	100½
	—M—			
1	Manitoba Pow 5½s '51 A	92	92	92
1	Mass Gas 5½s '46	104½	104½	104½
2	Mass Gas 5s '55	101½	101½	101½
3	Mid West Util 5s '34	97½	96½	97½
3	Mid West Util 5s '35	96½	96½	96½
5	Milw G Lt 4½s '67	103½	103½	103½
2	Minn G Lt 4½s '50	93½	93½	93½
5	Minn G Lt 4½s '50 new	93½	93½	93½
1	Minn P & L 4½s '78	94½	94½	94½
5	Miss P & Lt Co 5s '57	97½	97	97½
	—N—			
2	Narragansett 5s '57	102½	102½	102½
5	Nat P & Lt 5s 2030 B	91½	91½	91½
10	Nat Pub Serv 5s '78	72½	71½	72½
4	Nev Cal El 5s '56	92½	92½	92½
31	New Eng G & E 5s '50	91	90½	91
1	New Eng G & E 5s '48	91½	91½	91½
25	New Eng G & E 5s '47	91½	90½	91½
30	N Y Pow & Lt 4½s '67	98	97½	97½
2	Niag Falls Pow 6s '50	106½	106½	106½
12	Nor Ind Pub Sv 5s '66 C	104	103½	103½
11	NorIndPubSv 4½s '70 E	96	96	96
4	Nor Oh P & L 5½s '51	104	104	104
9	Nor St Pow 6½s '33	103½	103½	103½
5	Nor St Pow 4½s '61	97½	97½	97½
6	Nor St Pow 5½s '40	102½	102½	102½
1	Nor St Pow 5½s '30 B	105½	105½	105½
4	Nor St Pow 6s '48 A	105	105	105
1	Nor West Pow 6s '60	89	89	89
	—O—			
9	Ohio Edison 5s '60	103	102½	102½
6	Ohio Pow 4½s '56 D	98½	98½	98½
3	Okla G & E 5s '50	103	102½	103
	—P—			
17	Pac Gas & El 4½s '57 E	99	99	99
7	Pac G & E 4½s '60 F	99	98½	98½
3	Pac Invest 5s '48 A xw	71	70	71
5	Pac P & L 5s '55	99½	99½	99½
5	Pac Pub Ser 5s '36	99	99	99
5	Pac W Oil 6½s '43	69	68	68
2	Park & Tilford 6s '36	80	80	80
2	Penn Oh Ed 6s '50 xw	104	104	104
57	Penn P & L 4½s '81	96½	96½	96½
27	Penn P & L 5s '52 B	105	105	105
14	Peop Lt & P 5s '79 ww	71½	71½	71½
1	Phila El Pow 5½s '72	106½	106½	106½
7	Phila Rap Tr 6s '62	71½	71½	71½
7	Piedmont El 6½s '60 A	87	86½	86½
1	Piedmt N Ry 5s '54 A	90½	90½	90½
1	Pitts Coal Co 6s '49	91	91	91
3	Pitts Steel 6s '48	98	98	98
12	Potomac Edis 5s '56 E	102½	102½	102½
5	Pow Corp N Y 5½s '47	95½	95½	95½
15	Pub Ser N Ill 4½s '78 D	97½	97½	97½
5	PubSerNIll 4½s F '81	97½	97½	97½
10	Pub Ser Okla 5s '57 D	99½	99½	99½
11	Pug Sd P & L 5½s '49	105½	105	105
1	Pug So P & L 5s '50 C	99½	99½	99½
	—Q—			
15	Queens B Gas 5½s '52 A	105	104½	104½
	—R—			
35	Roch Cent Pow 5s '53	69½	68½	69½
	—S—			
5	San Ant P S 5s '58 B	101	101	101
152	Saxet Corp 6s '45 A	106	99½	103½
249	South Pac 4½s '81	96½	95½	96½
2	Servel Inc 5s '48	83	83	83
12	Shaw W & P 4½s '67 A	96½	96½	96½
1	Shaw W & P 4½s '68 B	96½	96½	96½
8	Shaw W & P 4½s '70 D	96½	96½	96½
2	Shaw W & P 5s '70 C	104½	104	104½
2	Shawsheen 7s '31	101½	101½	101½
1	SEP&L 6s 2025 A xw	105	105	105
2	South Cal Ed 5s '44	104	104	104
1	South Cal Ed 5s '51	105	105	105
1	South Cal Ed 5s '52	105	105	105
1	South Cal Ed 5s '54	104½	104½	104½
1	South Cal Gas 5½s '52 B	103½	103½	103½
2	South Car Pow 5s '57	94½	94½	94½
27	South Nat Gas 6s '44	82	80	82
2	Sou Nat Gas 6s '44 xp	80	80	80
54	South Pac 4½s '81	96½	96½	96½
2	Souwest G & E 5s '57 A	96½	96	96
1	Souwest Nat Gas 6s '45	58½	58½	58½
1	Staley Mfg 6s '42	96	96	96
1	Stand G & E 6s '35	101½	101½	101½
3	StandG&E 6s '35 conv	102	102	102
7	Stand G & E 6s '51	101½	100½	101
32	Stand P&Lt 6s '57	99½	99	99½
5	Superpower Ill 4½s '70	92½	92½	92½
15	Swift & Co 5s '40	102	102	102
	—T—			
2	Tenn Pub Ser 5s '70	98½	97½	98½
16	Tex El Ser 5s '60	99½	99½	99½
1	Tex Gas Util 6s '45	66½	66½	66½
18	Tex P&Lt 5s '56	102½	102½	102½
43	Tri Util 5s '79	46½	46	46½
	—U—			
35	Ulen & Co 6s '44	83½	80	83

MODERATE GAINS APPEAR ON CURB

BY CLAUDE A. JAGGER.

NEW YORK, April 13.—(AP)—Trading quickened and a fairly wide assortment of issues made moderate upward progress in today's curb market.

The day's transfers aggregated 494,000 shares, an increase of 106,000 shares over Friday's total dealings. Several pool favorites among the specialties were active and higher.

The electric power issues were generally firm. Electric Bond & Share, Middle West Utilities, American Superpower and American Foreign Power warrants pushed up about 1 point. In the natural gas issues, Saxet Co., recently acquired by the Moody-Seagraves interests, moved up a point to a new 1931 high.

Pilot Radio was a firm spot in the manufacturing issues, rising more than 2 points to new high ground for the year at 21 1-4. Tobaccos also worked higher in light trading. Tobacco and Allied gained 3 and D. Emil Klein rose 1. to new tops.

Oils were dull and mixed.

WEATHER OUTLOOK FOR COTTON STATES

Georgia — Fair, somewhat warmer along the coast Tuesday; Wednesday partly cloudy, probably showers in north portion; moderate southeast winds.

North Carolina—Fair and somewhat warmer Tuesday; Wednesday partly cloudy, probably showers in extreme west portion; moderate southeast winds.

South Carolina—Fair, somewhat warmer along the coast Tuesday; Wednesday partly cloudy, probably showers in extreme northwest portion; moderate southeast winds.

Florida—Fair Tuesday and Wednesday; moderate easterly winds.

Louisiana and Mississippi—Mostly cloudy, probably scattered showers in north portion Tuesday and Wednesday.

Alabama — Increasing cloudiness Tuesday; Wednesday cloudy, showers in the interior.

Extreme Northwest Florida—Fair Tuesday; Wednesday mostly cloudy.

Arkansas—Cloudy, probably scattered showers Tuesday and Wednesday; colder in west portion Wednesday.

Oklahoma—Cloudy, probably scattered showers Tuesday or Tuesday night; Wednesday partly cloudy, scattered showers in east portion; somewhat colder.

East Texas—Cloudy, probably scattered showers Tuesday; Wednesday partly cloudy; colder except in southeast portion.

West Texas—Partly cloudy, colder in west portion Tuesday; Wednesday fair; colder in north and east portions.

MASONS TO MEET IN WAYCROSS TONIGHT

WAYCROSS, Ga., April 13.—Masons from several southeast Georgia lodges will attend a communication of Waycross Lodge No. 305 here Tuesday night, the master's degree to be conferred on three Waycross candidates and two candidates from Pearson, it is announced by R. W. Davis, worshipful master.

Sales (in $1,000).		High.	Low.	Close.
15	UnitedAmInv 5s '48 A	85½	85½	85½
4	Un Lt&P 6s '75	94	93½	93½
1	Un Lt&P 5½s '59	101½	101½	101½
17	UnLgt&Ry 5½s '52	89½	89	89½
4	Un Lgt&Ry 6s '52 A	104½	103½	104½
3	UnPubSer 6s '42 A	68½	68½	68½
2	U S Rub 6½s '34	83	83	83
5	U S Rub 6½s '38	73½	73½	73½
5	U S Rub 6½s '39	74	73½	73½
5	U S Rub 6½s '40	74	74	74
	—V—			
410	Vanadium Corp 5s '41	100½	96½	96½
6	Va Pub Ser 5sB'50	91	90½	91
1	VaPubSer 6s '46	91	91	91
9	VaPubSer 5½s '46 A	95½	95½	95½
	—W—			
2	Waldorf Ast 7s '54	68	68	68
22	Warren Bros 6s '41	98	97½	98
5	WashWatPwr 5s '60	104½	104½	104½
4	Webster Mil 6½s '33	101½	101½	101½
3	WestNewsDel 6s '44	52	51½	51½
1	WestTexUtil 5s '57 A	88½	88½	88½
11	Wisc P&L 5s '56 E	103½	103	103
	—Y—			
49	Yngstwn Sh&T 5sB'70	101	101	101

FOREIGN BONDS.

Sales (in $1,000).		High.	Low.	Close.
	—A—			
2	Agri Mtg Bk 7s '47	68½	68½	68½
	—B—			
4	BogotaMtgBk 7s '47	62½	62½	62½
5	BogMtgBk 7s '47 new	63	62½	62½
7	BuenAPr 7½s '47	91½	91	91
2	BuenAPr 7s '52	88½	88	88½
	—C—			
5	CentBkGer 6s '52 A	80	80	80
5	CentBkGer 6s '51 B	79½	79½	79½
13	ChileMtgBk 6s '31	99½	99½	99½
5	ComPrivatBk 5½s '37	87	87	87
2	Cub Tob 5s '44	49½	49½	49½
	—E—			
10	Europ El 6½s '65 xw	79	79	79
	—F—			
3	FinlandRMBk 6s '61	81	81	81
1	FirstBGlWks 7s '37 xw	82	82	82
	—G—			
16	Ger Cons Mun 6s '47	82½	81½	81½
1	Gesfuerel 6s '53 xw	84	84	84
	—H—			
3	Hambg El 5½s '38	84½	84½	84½
1	Hanover St 6½s '49	83½	83½	83½
	—I—			
3	Isotta Fras 7s '42 ww	79½	79½	79½
37	ItSupPow 6s '63 A xw	76	75½	75½
	—M—			
7	Mendosa Pr 7½s '51	73½	72½	73½
	—N—			
2	Ntherlnds 6s '72 B	103½	103½	103½
4	NipponElPow 6½s '53	93½	93½	93½
	—P—			
1	Parana Braz 7s '58	42	42	42
7	Prussia El 6s '54	78½	78½	78½
	—R—			
1	Rio de Jan 6½s '59	46½	46½	46½
12	Ruhr Chem 6s '48 A	81½	81	81½
8	Ruhr Gas 6½s '53 A	84½	84	84½
3	Ruhr Hous 6s '58	82	82	82
1	Russ 6½s ctf NC '19	2½	2½	2½
	—S—			
1	Santa Fe Arg 7s '45	82½	82½	82½
1	Santiago Chile 7s '49	83½	83½	83½
2	Stinnes 7s '36 xw	86	86	86
13	Stinnes 7s '46 xw	78	77½	78
	—T—			
13	Ternl Elec 6½s '53	83	82½	82½

Total stock sales today, 494,000 shares; total stock sales year ago, 1,292,300 shares; total bond sales today, $4,122,000; total bond sales year ago, $3,535,000.

CLASSIFIED DISPLAY

Automotive

PACKARD

The Best Place To Buy a Used Car

1930	Cadillac V-16 Sedan	Special
1930	Packard Club Sedan	$1,950
1929	Packard 8 Sedan	1,395
1928	Packard 6 Sedan	950
1930	La Salle 5-Pass. Coupe	1,795
1929	Graham 615 Roadster	550
1928	Hudson Brougham	375

Others $50.00 to $2,000.00
Open Evenings
Atlanta Packard Motors
370 Peachtree St., N. E.—JA. 2727

Today's RADIO PROGRAMS

On Atlanta's Locals

336.9 Meters WGST 890 Kilocycles
Studios Ansley Hotel

8:00 A. M.—Something for Everyone, CBS.
8:30—Morning Moods, CBS.
9:00—Studio.
9:15—Fashion Facts, 1931, CBS.
9:30—O'Cedar Time, CBS.
9:45—Party House, CBS.
10:00—Form and Figures, local.
10:10—News.
10:15—Melody Parade, CBS.
10:30—Sign off.
2:00 P. M.—Washington vs. Philadelphia Opening Game, CBS.
3:10—News.
4:00—Studio.
4:15—P.-T. A. Program, local.
4:30—Bert Lown and Orch., CBS.
4:45—President Hoover's Speech, CBS.
5:00—Sign off.
6:30—D. A. V. Corps.
6:45—Studio.
7:00—Literary Digest, CBS.
7:15—Old Gold, CBS.
7:30—Crazy Crystals, local.
7:45—Quaker Girls, Quaker Savings Co., local.
8:00—James de la Fuente, violin.
8:15—Riverside Coffee, local.
8:30—News.
8:45—Southern Trade Congress, local.
9:00—Mr. and Mrs. Graybar, CBS.
9:15—Billy Slemon, accordionist.
9:30—Paramount Publix, CBS.
10:00—Atlanta Constitution and Bill Key.
10:15—Arthur Pryor's Band, CBS.
10:30—Romanelli and Orch., CBS.
11:00—Hollywood Villa.
11:30—Capitol Theater, local.
12:00—Sign off.

405.2 Meters WSB 740 Kilocycles
Studios Biltmore Hotel

6:45 A. M.—Headlines.
7:00—Setting-up exercises.
7:15—Studio.
7:30—Cheerio program, NBC.
8:00—Quaker Early Birds, NBC.
8:15—Morning Devotionals.
8:45—A. & P., "Your Daily Food," NBC.
9:00—U. S. Marine band, NBC.
9:15—Cotton markets.
9:45—Food Talk, NBC.
10:00—Market quotations.
10:15—Radio Household Institute, NBC.
10:30—Helpful Hints Exchange.
10:45—Piver, Reve D' Or program.
11:00—Fox theater organ recital.
11:30—Farm and Home hour, NBC.
12:30 P. M.—State College of Agriculture.
1:30—Neighborhood Gospel Singers.
1:45—Sisters of the Skillet, NBC.
2:00—Music in the Air, NBC.
2:30—Market quotations.
3:00—Pacific Vagabonds, NBC.
4:00—Ponds Tea Party, NBC.
4:30—Sunset Club.
5:00—Astrologist.
5:15—Louie's Hungry Five.
5:30—Graphologist.
5:45—Maybelle Wall, Music, Art, Drama.
6:00—Westbrook Conservatory.
6:15—Baseball interview.
6:30—Phil Cook, the Quaker Man, NBC.
6:45—School program, NBC.
7:00—Allied Painters, Whiteman's orchestra, NBC.
7:30—Florsheim Shoe Frolic, NBC.
8:00—McKesson Robbins Magazine, NBC.
8:30—Postel Milling Company.
9:00—Lucky Strike orchestra, NBC.
10:00—Amos 'n' Andy, NBC.
10:15—Frosty Morning Peaches.
10:30—Uncle Remus Peanuts.
10:45—Junior Chamber of Commerce.
11:00—Fox theater revue.
11:30—Verne Buck and His Orchestra, NBC.

By Bill Key,
Radio Reporter.

GOOD MORNING, EVERYBODY! If radio offerings were as diversified and as promising every day as they are today, all one would have to do would be to switch from one chain outlet to the other, dividing listening time between each of our two local stations. After scanning the programs of WGST and WSB, one finds today that there is little to be desired that isn't covered.

Columbia Broadcasting Company, particularly, is doing itself proud today in real "big time" style. Not only is this national chain bringing in full details of the opening game between Washington and Philadelphia, inaugurating the American league baseball season, but it is carrying both addresses to be made by President Hoover. Chances are, however, Atlanta will hear only one of those speeches, because WGST is not carrying that to be delivered this morning before the annual convention of the American Red Cross.

AND WHILE CBS devotes its major attention to current events, National Broadcasting Company, through WSB, will bring to us a real educational music hour, from the NBC studios at Times Square. Six hundred music teachers of greater New York will gather there to hear and witness the "Music in the Air" program to be broadcast from 2 to 2:30 this afternoon, Atlanta time.

In this valuable program Osbourne McConathy, noted music educator, and Pierre V. R. Key (no relation, I think), known to American radio audiences for his past performances; and Alois Havrilla, prominent announcer, will be heard in an open forum of discussion following the recitals.

THAT REMINDS ME. It is unfortunate, but probably unavoidable, that at 1:30 this afternoon that outstanding of all musical radio programs intended really to educate American children in the art of music appreciation, is not to be heard here in the Atlanta territory. WGST will not be on the air between 1:30 and 2, the hour of this important program. I think that justifies an open letter to David Brinkmoeller, the genial manager of WGST.

Dave, if you knew how many letters I get pleading for regular presentation of the American School of the Air programs, I believe you would find a way to satisfy this widespread craving. (NOTL: Mr. Brinkmoeller himself is one of the best pianists I have listened to recently, and is a musician of the first magnitude at heart. I really can't understand this omission of WGST lately.)

IN A FOREGOING paragraph I said that this particular program educates children in music appreciation. Actually, it is valuable to everyone who "has an ear" for music. And the offering we shall miss today is none other than the opera "Hansel and Gretel," which, with the information usually given with these presentations, would have been a profitable addition to our knowledge of music.

But, to get back to baseball. Ted Husing, CBS sports announcer, will give a play-by-play account of the game between Washington and Philadelphia. He will describe the gay crowds out at the American league park on Georgia avenue, and of the stately ceremonies attending the opener, which President and Mrs. Hoover will attend.

AT 4:45, our time, WGST will bring in the radio address of President Hoover in celebration of the fiftieth anniversary of Tuskegee Institute. The Hoover message will be relayed by telephone to Tuskegee, Ala., and broadcast by radio from that point. It will not be long and drawn out, the program indicates, being confined to a 15-minute period, ending at 5.

The evening will be inaugurated auspiciously by both local stations. I don't see an electrical transcription in the whole night (but maybe someone will fiendishly insert one, just to prove me wrong), and among the more popular things on the program are Paul Whiteman's orchestra and the Florsheim Shoe frolic—both over WSB; and a shivery murder mystery, over WGST.

AT 7 O'CLOCK Paul Whiteman and his paint group will begin a half hour's gala waltz program. And it should prove a relief in the fox-trot monotony to hear a series of good dreamy waltzes. The numbers to be played, according to present information, for the most part will be in response to popular request. I note "The Waltz You Saved for Me," "When the Clock Strikes Twelve," "My Hero," from the everlastingly acceptable "Chocolate Soldier," and the alluring "Merry Widow Waltz."

Following the Whiteman half-hour will be the rollicking Florsheim frolic, with the masters of rhythm, Joe Sanders and Carleton Coon, with an all-star cast of new tunes for the Nighthawks to produce for your diversion. The opening number, "Good Evening Friends"—which sounds like a master of ceremonies—is really musical, they say; and there are several other pieces which, to me, look new.

AROUND 9:30, if you feel sated of music, you might twirl your dial to WGST and listen to the O'Cedar time presentation of "Modified Murder Mystery." Written by Cecil Widdifield, it is modestly described as "not the greatest murder mystery," but promises to be very unusual.

SANDWICHED in between all those specialties I have mentioned are the usual network and local offerings, some good, some not so, and a few blanks.

Be Entertained TODAY!
WSB—6:45 P. M.
Dr. Scholl's "Foot Comfort Ramblers"
Over N B C Network
A Program You Will Enjoy
FEATURING:
The Famous CALIFORNIA RAMBLERS with IONA MULL
Be Happy Always With
Dr. Scholl's AIDS FOR the FEET

Relief and Correction for Your Root Troubles by Trained and Experienced Foot Specialists
When You Think of Foot Correction—Think of
Dr. PARKER'S HEALTH SHOES
116 ARCADE ~ JACKSON 4697

The PLAZA
Fred Sterry, President
John D. Owen, Manager

The COPLEY-PLAZA
Arthur L. Race
Managing Director

The SAVOY PLAZA
Henry A. Rost, President

HOTELS of DISTINCTION

The Plaza and The Savoy-Plaza, are on upper Fifth Avenue, at the entrance to Central Park.

Single rooms: bath $6.00 up
Double rooms: bath $8.00 up

The COPLEY PLAZA BOSTON

The Copley-Plaza is in the fashionable Back Bay section, convenient to everything, Boston's finest hostelry; rates $4.00 up.

Reservations for the National Hotel of Cuba may be made at THE PLAZA · THE SAVOY-PLAZA · THE COPLEY-PLAZA

LUMBER For Building Or Repairing

Any size, any quantity, delivered promptly. Paint, nails, brick, cement, everything you need for "spring fixing up."

CAMPBELL COAL CO.
JA. 5000 240 Marietta St., N. W.

Over National Networks

(By The Associated Press)
Central Standard Time, P. M. unless indicated. (Programs subject to last minute change by stations).

454.3—WEAF New York—660 (NBC Chain)

7:00—Sanderson & Crumit—Also WIBO KSD WOC WTAM WWJ WSAI WDAF WOW WEBC WGY KSTP
7:30—Coon-Sanders Dance Frolic — Also WGY WWJ WSAI WGN KSD WDAF WEBC WJAX KVOO WIOD WSM WMC WSB WSMB WJDX KPRC WOAI WKY KOA KSL KTHS WHAS
8:00—Musical Magazine — Also WTAM WSAI KSD WOW WTMJ WEBC WJAX WSM WSB WSMB WJDX KPRC WOAI WKY KOA KSL KGO KECA KTAR KFSD WGY KOMO KHQ WWJ KYW WHAS KVOO WOC KSTP WMC
8:30—Happy Bakers—Also WGY KVOO WBAP KSTP WEBC WTMJ WTAM WWJ WSAI WIBO KSD WOC WOW WDAF WKY KOA KSL KGO KECA KGW KOMO KHQ
9:00—Rolfe Orch.—Also WWJ WSAI KSD WOC WTMJ WEBC WJAX WHAS WSM WMC WSB WSMB WJDX WOAI KOA KGO WKY KECA KGW KHQ KOMO KTAR KFSD WIBO WDAF WTAM WAPI WOW KSTP KSL KFI
9:00—Rapid Transit—Also KSD WOC
10:15—Cab Calloway—Also KOA KSTP WOC WOW WJDX KSD WDAF
11:00—Albin's Orch.—Also WOC KSD WTAM WGY

348.6—WABC New York—860 (CBS Chain)

6:45—Daddy and Rollo—Also WADC WHK WKRC WXYZ WSPD WISN WGL WMAQ WCCO KMOX KMBC
7:00—Topics in Brief—Only WADC WHK WGST WXYZ WSPD WREC WDSU WGL WMAQ WCCO KMOX
7:15—Character Readings—Also WADC WKRC WAIU WKBN WXYZ WBCM WSPD WDOD WREC WLAC WBRC WDSU WISN WTAQ WJJD WCCO KSCJ WMT KMOX KMBC KLRA WNAX KOIL WIBW KFH KFJF WRR KTRH KTSA WACO KLZ KDYL KVI KOL KFPY KOIN KHJ
7:30—H. V. Kaltenborn, News — Also WADC WHK WKRC WXYZ WSPD WOWO WMAQ WCCO KMOX KMBC
7:45—Lee Morse—Also WADC WAIU WKBN WXYZ WDOD WLAC WBRC WDSU WISN WTAQ WCCO KSCJ WMT KMOX WNAX KOIL WIBW
8:00—Minute Dramas—Also WADC WHK WKRC WXYZ WSPD WISN WOWO WFBM WCCO KMOX
8:30—Barlow Symphony — Also WADC WHK WKRC WKBN WXYZ WSPD WDOD WREC WLAC WDSU WOWO WFBM WMAQ WCCO WMT KMOX KMBC KLRA KOIL KFH KFJF
9:00—Mr. and Mrs.—Also WADC WHK WKRC WKBN WGST WXYZ WSPD WREC WLAC WBRC WDSU WISN WOWO WFBM WBBM WCCO KMOX KMBC KLRA KOIL KFH KFJF KRLD KTRH KTSA KLZ KDYL KOL
9:15—Richie Craig, Jr.—Also WADC WHK WKRC WXYZ WSPD WLAC WBRC WDSU WOWO WMAQ WCCO KMBC KLRA KOIL KFH KRLD
9:30—Radio Playhouse—Also WADC WHK WKRC WKBN WXYZ WBCM WSPD WDOD WREC WLAC WBRC WDSU WISN WOWO WFBM WBBM WCCO KSCJ WMT KMOX KMBC KLRA WNAX KOIL WIBW KFH KFJF KRLD KTRH KTSA KLZ KDYL KOL KFPY KOIN KHJ KFRC
10:00—Henderson's Orch. — Also WADC WKBN WXYZ WSPD WDOD WLAC WBRC WDSU WTAQ WCCO KSCJ WMT KMOX WNAX KOIL WIBW KFH KFJF KRLD KTSA KLZ KDYL
10:15—Pryor's Band—Only WFBL WHEC WKBW WJAS WLBW WADC WHK WKRC WCAH WKBN WGST WXYZ WBCM WSPD WLAP WDOD WREC WLAC WBRC WDSU WISN WTAQ WOWO WFBM WMAQ WCCO KSCJ WMT KMOX KMBC KLRA WNAX KOIL WIBW KFH KFJF WRR KTRH KTSA WACO KLZ KDYL KOH KOL KFPY KOIN KHJ
10:30—Romanelli Orch. — Also WXYZ WSPD WDOD WLAC WBRC WDSU WISN WTAQ WFBM WCCO KSCJ WMT WNAX KOIL KFH KTSA KLZ

394.5—WJZ New York—760 (NBC Chain)

6:00—Amos-Andy — Also KDKA WGAR WJAX WIOD WLW WJR WCKY
6:15—Gus Van—Also WENR KWK WREN
6:30—Phil Cook—Also WEBC WREN KWK KOA KSL WSMB KSTP WJAX WHAS WMC WSB KTHS KPRC WOAI WJDX KGO KFI KGW KOMO KHQ KTAR KFSD WENR WLW
6:45—Revellers—WJZ Chain
7:00—Paul Whiteman's Band—Also KDKA WTMJ WJR WLW KYW KWK WREN WJAX KGW KOMO KHQ KFSD KTAR WGAR KOA WHAS WSM WSB WJDX KTHS WOAI KFAB KGO KVOO (30 min.)
7:45—Male Trio—Only WREN
8:00—Celebrities Program — Also KDKA WGN KWK WREN WJR
8:30—Death Valley Days—Also WCKY WREN KWK KDKA WENR WIOD
9:00—Great Composers — Also WREN KDKA WJR WENR
9:30—Clara, Lu, Em—Also KDKA WJR WLW KWK WREN WGAR
9:45—Gene Austin, Crooner—Also WGAR WREN WJR KDKA
10:00—Slumber Music—Also KFAB KDKA WTMJ KSTP WJDX WREN
10:00—Amos-Andy — Only to WMAQ KWK WREN WENR WDAF WKY WTMJ WHAS WSM WSB WSMB WJDX KSTP KTHS KPRC WOAI WMC WFAA KOA KFAB WEBC KSL KGO KECA KGW KOMO KHQ KFSD
10:30—Kate Smith—Also WGAR WJR WREN WENR WDAY
10:45—Novelty Orch.—Also WGAR WENR KWK WREN KFAB WMC
11:00—Dance Music—Also WGAR WENR WREN KFAB WSM WGN KWK WSB

CENTRAL CLEAR CHANNEL STATIONS

293.0—KYW—1020—7:00—Same as WJZ; 7:30, Television Institute; 7:45, sponsored program; 8:00, same as WEAF; 8:30, sponsored program; 8:45, feature, Aces; 9:15, orchestra; feature; 10:00, news, State street; 10:30, dance, variety.

344.6—WENR-WLS—870—7:00, orchestra; 7:15, features; 8:00, orchestra; 8:30, same as WJZ; 9:30, Girl Reporter; 9:45, same as WEAF; 10:00, same as WJZ; 10:45, same as WEAF; 11:00, dance (2 hrs.)

447.5—WMAQ—670—6:45, same as WABC; 7:15, sponsored program; 7:30, same as WABC; 7:45, news, pianist; 8:00, sponsored program; 8:30, same as WABC; 9:00, sponsored program; 9:15, same as WABC; 9:30, sponsored program; 10:00, Amos 'n' Andy; 10:15, same as WABC; 10:30, Dan & Sylvia; 10:45, musical program; 11:00, dance music (3 hrs.)

428.3—WLW—700—6:30, same as WJZ; 6:45, sponsored program; 7:00, same as WJZ; 7:30, Bubble Blowers; 8:00, sponsored program; 8:15, variety; 8:30, Chronicles; 9:00, Cotton Queen; 9:30, same as WJZ; 9:45, Bob Newhall; 10:00, variety (2½ hrs.)

299.8—WOC-WHO — 1000 — 6:30, tenor; 6:45, to be announced; 7:00, same as WEAF; 7:30, bankers' program; 8:00, WEAF (3½ hours)

398.8—WJR—750 — 6:00, feature hour; 7:00, same as WJZ; 7:30, Bubble Blowers; 8:00, same as WJZ; 8:30, Chronicles; 9:00, feature; 9:30, same as WJZ; 9:45, Dr. R. Mayne; 10:00, variety (2 hrs.)

258.5—WOWO—1160 — 7:30, WABC (2½ hrs.); 10:00, melodies; 10:15, WABC (15 m.)

370.2—WCCO—810—6:45, WABC (4½ hrs.); 11:00, dance orchestra.

SOUTHERN CLEAR CHANNEL STATIONS

263—WAPI—1140—9:00, same as WEAF; 10:00, organ interlude; 10:15, same as WJZ; 11:00, same as WEAF

374.8—WFAA—800—9:00, studio, feature; 9:30, dream music; 10:00, same as WJZ; 10:45, singers; 10:30, Jean & Joan; 11:00, quartet; 11:15, The Twisters; 11:30, dance music

374.8—WBAP—800—6:30, studio program; 6:45, same as WEAF; 7:00, same as WJZ; 7:30, same as WEAF; 8:00, concert orchestra; 8:30, WEAF (30 min.)

288.3—KTHS—1040—6:30, same as WJZ; 6:45, orchestra; 7:00, same as WJZ; 7:30, WEAF—(30 min.); 10:00, same as WJZ; 10:15, orchestra.

365.6—WHAS—820—6:00, cello, Colonels; 6:30, same as WJZ 6:45, same as WEAF; 7:00, same as WJZ; 7:30, same as WEAF; 8:30, concert program; 9:00, WEAF program; 10:00, WJZ, orchestra; 11:00, Joe Pierson; 11:30, orchestras

461.3—WSM—650—6:00, organ, news; 6:30, hotel orchestra; 6:45, WEAF program; 7:00, same as WJZ; 7:30, same as WEAF; 8:30, sponsored program; 9:00, same as WEAF; 10:00, WJZ, features; 11:00, pianist, WJZ

262.1—WOAI—1190—6:00, same as WEAF, 6:30, same as WJZ; 7:30, same as WEAF; 8:30, bank program; 9:00, same as WJZ; 9:30, same as WEAF; 10:00, WJZ (15 m.); 10:15, orchestras

One of Every Ten Families In Georgia Owns Radio Set

WASHINGTON, April 13.—One out of every 10 families in Georgia owns a radio set, according to figures made public today by the census bureau. These statistics show that according to the 1930 census there were 654,009 families in the state, with an average of four and a half persons each and that there were 64,908 radio sets.

In Atlanta there were 68,021 families who owned 17,691 radio receiving instruments, or 26 per cent, this only being exceeded in Decatur, where 43 per cent of the 3,290 families were able to listen in with their 1,415 sets. In Fulton county there were 77,715 families having 19,670 sets.

As far as percentage figures go, DeKalb led the list of counties, having 5,415 radios for its 16,595 families, 32.6 per cent.

The term "family," as used in the count, refers to a group of persons, whether related by blood or not, who live together in one household. One person, living alone, is not considered a family, while on the other extreme, all the persons in an institution or those living in a boarding house, are counted as a "family."

Outside of the counties already mentioned the only ones in which there are more than 1,000 radio sets are Bibb 2,848, Chatham 3,910, Cobb 1,070, Floyd 1,422, Muscogee 1,839, Richmond 2,217.

Tune In At Ten Before You Turn In!

Atlanta's only late-night radio news service is broadcast each night at 10 o'clock by The Atlanta Constitution over WGST. It covers the news of the entire world up to that hour.

Turn your dial to WGST at 10 o'clock every night and let Bill Key, The Constitution's radio reporter, put the world to bed for you. Each night at 10—

Tune In Before You Turn In!

TWO YOUNG MEN HELD AS ROBBERY SUSPECTS

Two young men were arrested Monday afternoon on suspicion of robbery by Call Officers John Wood and Claude Carroll.

In the lobby of the Rhodes-Haverty building they arrested C. D. Howell, 20, who gave his residence, 664 Somerset avenue, and H. T. Hooper, 29, said to be of 496 Clifton avenue, was caught just outside the building. Police reported that Howell had a pistol and Hooper a blackjack.

Howell is reported to have been positively identified by C. F. Kluttz, market manager of the Rogers store at 287 Georgia avenue, as one of three men who robbed his store Friday afternoon.

FOREST FIRES TAKE TOLL IN MICHIGAN

MILWAUKEE, Wis., April 13.—(AP)—Dull red flares cast flickering shadows over smoke-laden northern Wisconsin and upper Michigan tonight as scores of forest and brush fires died down. Thousands of acres were burned over. Dozens of buildings were razed and one town was destroyed.

A sudden shift of wind aided fire fighters today and beat stubborn flames back into burnt-over areas. A heavy wind that whipped at least 75 fires on tinder-dry marshes and woods had seriously handicapped fire fighters.

Wallace, Mich., bore the brunt of the fire damage. Of the 31 buildings there only 6 remained tonight among the ruins of the town. The 150 inhabitants were forced to flee their homes without their belongings.

PROGRESO (YUCATAN) from NEW ORLEANS
All-expense tours to the historic Maya Indian country... Sailings April 24 and every 10 days thereafter.
S. S. Munplace—Gulf Mail Steamship Co.
$50 one way... $90 round trip
For information and reservations apply any authorized tourist agency or
MUNSON STEAMSHIP LINES
1803 Pere Marquette Bldg., New Orleans, La.

PRIVATE LOANS
All Loans Above $100 3 Per Cent
W. M. LEWIS & CO.
4TH FLOOR PETERS BLDG.

MRS. VIRGINIA BROWN PASSES AT HAPEVILLE

Popular Young Woman Will Be Laid to Rest This Afternoon.

Mrs. Virginia Laura Brown, 26, wife of Adelbert Brown, well known Hapeville automobile man, and daughter of W. T. Dunn, for 12 years a member of the Hapeville city council, died late Monday afternoon at the residence of her parents on Virginia avenue, Hapeville.

Mrs. Brown had undergone an operation at a private hospital and while apparently on the road to recovery developed meningitis Saturday. Her condition grew steadily worse and she died shortly after 6 o'clock Monday afternoon. She was born August 31, 1904, at Morrow, but at an early age moved to Hapeville where she resided until her death. She was widely known in that community.

Services will be conducted at 4 o'clock this afternoon at the home of her parents and interment will be in Philadelphia churchyard. The Rev. J. R. Williams, pastor of the East Point Presbyterian church, will officiate. In addition to her husband and her parents, Mrs. Brown is survived by one sister, Miss Kathryne Dunn, and three small daughters, Kathryne, Frances and Jacquelin Brown.

DIVORCE IS SOUGHT BY FARNUM'S WIFE

SAN FRANCISCO, April 13.—(AP) Olive White Farnum, actress, filed a suit for divorce here today against William Farnum, veteran motion picture actor, alleging desertion. Mrs. Farnum says her husband left her May 22, 1928.

The Farnums were married in Sag Harbor, N. Y., December 2, 1906, and were together continuously until the date of the alleged separation. Mrs. Farnum asks for temporary alimony and for "equitable and just division" or community property, the value of which was not given. There are no children.

KING OF ENGLAND REGAINING HEALTH

WINDSOR, England, April 14.—(AP)—King George was believed to be on the road to recovery tonight as indicated in an official statement saying he continued to make good progress in shaking off his attack of bronchitis.

Though still confined to his rooms, it is held likely that he might venture out of doors as soon as the week-end cold snap has disappeared. Lord Dawson of Penn, royal physician, motored out from London to visit the king for the first time in four days.

MORTUARY

J. A. BOBO.

Services for J. A. Bobo, 70, who died Monday at the home of his son, P. W. Bobo, 15 Adair avenue, Lakewood Heights, will be held at 3 o'clock this afternoon at the Forrest Park Baptist church, Dr. Charles E. Hitt officiating. Interment will be in Forrest Grove cemetery. Besides his son, P. W. Bobo, he is survived by three other sons, Glenn, O. L. and E. J. Bobo, and a daughter, Mrs. M. H. Pair.

JOHN P. HENNING.

Funeral services for John P. Henning, 64, of 468 Calhoun street, who died Sunday, will be conducted at 1 o'clock this afternoon at the North Atlanta Baptist church, the Rev. G. C. Light officiating. Interment will be in Crest Lawn cemetery. He is survived by his wife, three daughters, Mrs. H. N. Baker, Mrs. J. F. Hammond and Mrs. H. C. Arny; two sons, J. O. and H. J. Henning; four brothers, Tom, Claud and Bob Henning, of Atlanta, and Bud Henning, of Birmingham, and four sisters, Mrs. J. L. Picket, Mrs. J. S. Jones, Mrs. E. D. Miles and Mrs. Brown Posey.

N. S. WALKLEY.

Funeral services for Norman S. Walkley, 61, of 315 Milledge avenue, who died Monday at a private hospital, will be held at 2 o'clock this afternoon from Spring Hill, the Rev. J. E. Ellis and the Rev. Felton Williams officiating. Interment will be in Oakland cemetery. He is survived by his wife, a daughter, Mrs. W. E. Blankinship, two sons, Edwin and Boland Walkley, and three grandchildren.

G. B. KELLY.

Final rites for George B. Kelly, 35, who died Sunday at the residence, 926 Argonne avenue, S. E., will be held at 4 o'clock this afternoon at Spring Hill. The body will be sent to Washington, D. C., for burial. He is survived by his wife, a son, George Jr.; his mother, Mrs. Beulah Kelly; a sister, Mrs. F. W. Cunningham, and a brother, Theodore G. Kelly.

J. F. SAUNDERS.

Services for James F. Saunders, 70, of 827 Lake avenue, who died Sunday at a private hospital, will be conducted at 2 o'clock this afternoon at the chapel of Sam Greenberg & Co., the Rev. Charles C. Smith officiating. Interment will be in Crest Lawn cemetery. He is survived by his wife, a son, Edward M. Saunders; three brothers, W. E., Joseph N. and R. B. Saunders, and two sisters, Mrs. H. B. Moulton, and Mrs. G. W. Turnburke.

G. H. GANN.

Funeral services for George Henry Gann, 59, who died Monday at the residence, 417 Angier place, will be held at 3 o'clock this afternoon at the residence. Interment will be in West View cemetery. He is survived by his wife; a doughter, Miss Margaret Gann; three sons, Raymond Floyd, Marshall Laird and G. H. Gann, Jr., and a sister, Mrs. W. E. Nix.

T. W. CLEVELAND.

Services for Thomas Wright Cleveland, 83, of Route No. 3, Decatur, who died Monday at a private hospital, will be conducted at 2:30 o'clock this afternoon at the Panthersville Presbyterian church, the Rev T. G. G. Linkous officiating. Interment will be in the churchyard.

MRS. M. C. HENIKA.

Services for Mrs. Mary C. Henika, 73, who died Monday at the residence, 894 Oak street, S. W., will be conducted at 2 o'clock Thursday from the chapel of Awtry & Lowndes Co. Interment will be in West View. She is survived by her husband, a sister, Mrs. George Minster; a son-in-law, J. L. Warman, and two nephews.

S. G. KELL.

Funeral and interment services for Samuel Gilbert Kell, 71, of Saint Petersburg, Fla., who died Saturday at a private hospital here, will be conducted in Centralia, Ill., where the body will be taken Saturday. C. N. and Wayne S. Kell, both of Decatur. He is survived by his wife; two sons, and a brothers, Nelson T. Kell.

BLIND CONVENTION OPENS IN GOTHAM

NEW YORK, April 13.—(AP)—Nearly 100 foreign visitors, many of whom will be unable to carry away a visual impression of New York's far-famed skyline, were formally received by the city and the nation today.

They are here to attend a world conference on work for the blind, called by President Hoover, and about a fourth of them are themselves blind. They are to be received by President Hoover at the White House April 22.

Mayor James J. Walker welcomed them to New York at the city hall and tonight at the International house on Riverside drive they were welcomed to America by Miss Helen Keller and by Senator Thomas P. Gore, of Oklahoma, who is blind. At the reception tonight greetings were read to them, also, from President Hoover, former President Coolidge and Governor Franklin D. Roosevelt. Thirty-seven nations are represented at the conference.

Funeral Notice

MARSHALL—Mr. William J. Marshall, of 1021 Tumlin street, died at a private sanitarium yesterday (Monday) afternoon. Besides his wife, he is survived by three daughters, Mrs. T. McGinty, of Macon, Ga., Mrs. J. T. Calloway and Mrs. E. D. Brooks, of Atlanta; one son, Jack Marshall, of Atlanta; five grandchildren, Mary, Edward and John McGinty, Marshall Calloway and Quebe Brooks; two sisters, Mrs. Hattie Kilpatrick and Miss Ella Marshall, of Atlanta; two brothers, J. D. Marshall and S. C. Marshall, of Atlanta. Funeral Arrangements will be announced later by Brandon & Williams.

Lodge Notices

Regular convocation of East Point Chapter No. 97, R. A. M., this (Tuesday) evening at 7:45 o'clock. A full attendance is requested.
W. H. WILLS, H. P.
F. A. JOHNSON, Sec.

The regular convocation of Mount Horeb Chapter No. 155, R. A. M., will be held in W. D. Luckie Temple on this (Tuesday) evening at 7:30 o'clock. All duly qualified companions are cordially invited to attend.
GUY A. MOORE, H. P.
C. C. CHAMBERLAIN, Sec.

The regular communication of Gate City Lodge No. 2, F. & A. M., will be held this (Tuesday) evening at 8 o'clock, at the Masonic Temple. The Fellowcraft degree will be conferred. Visiting brethren are cordially invited. By order of
L. M. GAUVREAU, W. M.
P. B. DONALDSON, Sec.

The regular communication of Jos. C. Greenfield Lodge No. 400, F. & A. M., will be held in the Greenfield Temple on Moreland avenue, near Little Five Points, this (Tuesday) evening at 7:30 o'clock. The Entered Apprentice degree will be conferred by Junior Warden Harry T. Barfield. All duly qualified brothers are cordially invited to meet with us. By order of
W. H. McCLAIN, JR., W. M.
RALPH A. HUIE, Sec.

The regular communication of Capital City Lodge No. 642, F. & A. M., will be held in Fraternity Hall, 423½ Marietta street, this (Tuesday) evening, beginning at 7:30 o'clock. The Fellowcraft degree will be conferred by our Senior Warden, Brother G. A. Black. All duly qualified brethren are cordially and fraternally invited to meet with us. By order of
R. K. JORDAN, W. M.
J. E. HALEY, Sec.

The regular communication of Oglethorpe Lodge No. 655, F. & A. M., will be held in the temple, corner Georgia avenue and Pryor street, this (Tuesday) evening, April 10, beginning at 7:30 o'clock. The Fellowcraft degree will be conferred by the Senior Warden, Brother F. L. Huff. All duly qualified brethren cordially invited to attend. By order of
W. A. FLORENCE, W. M.
H. E. JUDGE, Sec.

The regular communication of Cascade Lodge No. 94, F. & A. M., will be held in its lodge room, corner Cascade avenue and Beecher street this (Tuesday) evening at 7:30 o'clock The Entered Apprentice degree will be conferred by our Junior Warden, Brother Raymond McLeroy. All duly qualified brethren are cordially and fraternally invited to meet with us. By order of
M'INTOSH M. BURNS, W. M.
E. E. AIKEN, Sec.

Bell Lodge No. 302, Knights of Pythias, will hold a regular convention this (Tuesday) evening, opening at 7:30 in the Wigwam on Central avenue. Work in the Rank of Knight. A cordial welcome to visiting brothers.
M. E. GAMBRELL, C. C.
THOS. C. LACKLAND, JR., K. R. S.

The members of Hemphill Lodge No. 382, I. O. O. F., are requested to attend the funeral of Brother J. P. Henning this (Tuesday) afternoon at 1 o'clock from North Atlanta Baptist church. Members of other I. O. O. F. lodges invited.
W. L. CHAPMAN, N. G.
W. J. GILLELAND, Rec. Sec.

PROFESSIONAL CARDS

Albert Howell | Hugh Howell
Arthur Heyman | Herman Heyman
Mark Bolding | W. P. Bloodworth
HOWELL, HEYMAN & BOLDING
Lawyers
506 to 520 Connally Bldg. Atlanta, Ga

SPECIAL NOTICE.

The ninty-sixth annual convention of the stockholders of the Georgia Railroad and Banking Company will be held in the Directors' Room, Georgia Railroad Bank at Augusta, Georgia, Wednesday, May 13, 1931, at 10 A. M.
SAMUEL MARTIN, Cashier.

BIDS WANTED.

Sealed bids will be received by the Court of County Commissioners at the office of the Probate Judge at Wetumpka, Ala., until ten o'clock A. M., April 30, 1931, and at that time publicly opened, for the erection of a Court House at Wetumpka, Ala.

All bids shall be accompanied by a certified check for twenty thousand dollars made payable to the Judge of Probate of Elmore County, Ala.

Plans and specifications may be obtained after April 6, 1931, from the office of Warren, Knight & Davis, Architects, Protective Life Building, Birmingham, Ala. A deposit of twenty-five dollars for general drawings and specifications, and ten dollars for plumbing, heating and electrical drawings and specifications is required by the architects. This deposit to be refunded, provided bid is submitted on plans obtained and plans and specifications returned to architects in accordance with instructions to bidders.

Right is reserved to reject any and all bids.
G. H. HOWARD,
Judge of Probate.

PRINTING
LITHOGRAPHING—ENGRAVING
OFFICE SUPPLIES
Foote & Davies Co.
PHONE WALNUT 4600 PRYOR AND AUBURN

MONEY
At lowest interest rates on improved North Side and new South Side properties.
HAAS & HOWELL
HAAS-HOWELL BUILDING WALNUT 3111

Real Estate Loans

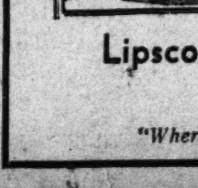

For financing that *new* home, or refinancing your old one—see us for the MONEY.
Quick Closing—Low Interest Rates—5½ to 8%
Lipscomb-Weyman-Chapman Co.
58 Marietta St., N. W.
Phone WA. 2162
"Where Service and Values Are Paramount"

Funeral Notices

ANDERSON—Mary Lula Anderson, daughter of Mr. and Mrs. C. O. Anderson, of Jonesboro road, died Monday night at the residence. Besides her parents, surviving are one sister and grandmother, Mrs. Mamie Anderson. Funeral arrangements will be announced later. Awtry & Lowndes Co.

KELLY—The friends and relatives of Mr. and Mrs. George B. Kelly, George B. Kelly, Jr., Mrs. Beulah J. Kelly, Mr. and Mrs. F. W. Cunningham and Mr. Theo G. Kelly are invited to attend the funeral of Mr. George B. Kelly this (Tuesday) afternoon, April 14, 1931, at 4 o'clock at Spring Hill. Walter Bedard, of the First Church Christ Scientist will officiate. H. M. Patterson & Son.

BULLOCK—Mrs. Estelle May Bullock died at her home, 1001 Oakdale road, Monday. She is survived by four daughters: Mrs. G. W. Posey, Mrs. Charles P. Ward, Mrs. O. C. Garner and Mrs. E. N. Hendricks; a son, Mr. W. D. Bullock; two sisters, Mrs. W. F. Watts, of Abilene, Texas, and Mrs. T. C. Maddox, and also several nieces and nephews. The remains will be carried to Buena Vista, Ga., via auto at 7:30 o'clock Tuesday morning for funeral and interment. Barclay & Brandon.

THOMPSON—The friends and relatives of Mrs. L. V. Thompson, Mr. and Mrs. R. A. Thompson, Mr. and Mrs. M. E. Thompson, Mr. and Mrs. S. C. Thompson, Mr. Paul R. Thompson, Mrs. Tetia Stewart, Mrs. Lilly Bray and Mr. and Mrs. Arthur Fowler are invited to attend the funeral services of Mrs. L. V. Thompson this (Tuesday) morning at 10:30 o'clock at the residence on Brown's Mill road, Decatur. Rev. Eli A. Thomas and Rev. E. L. Elanagan will officiate. Interment in Macedonia cemetery. A. S. Turner, funeral director.

COTHRAN—The friends the relatives of Mr. and Mrs. Richard Ervin Cothran, R. E. Cothran, Jr., Miss Avis Cothran, Mrs. Zora Cothran, Mr. and Mrs. Dewey Cothran, Mr. and Mrs. Utah Cothran, Mr. Alfred Cothran, Mr. and Mrs. T. R. Moore, Mr. and Mrs. George King, Mr. and Mrs. Jeff Hicks, Mr. and Mrs. James Powell, Miss Lorene Cothran, Miss Hazel Cothran and Mrs. Alice Mosley are invited to attend the funeral services of Mr. Richard Ervin Cothran this (Tuesday) afternoon at 3 o'clock at Zion Baptist church. Rev. J. B. Spivey will officiate. Interment in Zion cemetery. A. S. Turner, funeral director.

WALKLEY—The friends and relatives of Mr. and Mrs. Norman S. Walkley, Mr. and Mrs. W. G. Blankinship, Mr. and Mrs. Edwin Walkley, Mr. Boland Walkley, Mrs. Eva Whetstone, Eclectic, Ala., Mrs. Bessie Sorrell, Mr. and Mrs. Riley Walker, Mr. and Mrs. Edwin Walker, all of Birmingham, Ala., and Mr. and Mrs. Boland Walker, Jackson, Ala., are invited to attend the funeral of Mr. Norman S. Walkley this (Tuesday) afternoon, April 14, 1931, at 1 o'clock at Spring Hill. Rev. Felton Williams and Rev. J. E. Ellis will officiate. Interment Oakland cemetery. The gentlemen selected as pall bearers will please meet at Spring Hill at 12:45 o'clock. H. M. Patterson & Son.

CLEVELAND—The friends and relatives of Mr. Thomas Wright Cleveland, Decatur; Mr. and Mrs. A. L. Cleveland; Mr. and Mrs. C. M. Cleveland, Atlanta; Mr. W. S. Cleveland, Sarasota, Fla.; Mr. and Mrs. G. H. Cleveland, Fort Valley, Ga.; Mrs. Cora Mathis, Mr. and Mrs. C. C. Johnson, Decatur; Mr. and Mrs. Luther Cleveland, Mr. and Mrs. Lease Cleveland, Cleburne, Texas; Mr. and Mrs. M. H. Cleveland, Hazlehurst, Ga., and Mr. and Mrs. B. F. Cleveland, Columbus, Ga., are invited to attend the funeral services of Mr. Thomas Wright Cleveland this (Tuesday) afternoon at 3 o'clock at the Panthersville Presbyterian church. Rev. T. T. G. Linkous will officiate. Interment in Panthersville cemetery. Panthersville Lodge No. 543, F. and A. M., will have charge of services at the grave. A. S. Turner, funeral director.

GANN—Mr. George Henry Gann, Sr., died at his home, 421 Angier Place, N. E., early Monday morning. Besides his wife, he is survived by a daughter, Miss Margaret Gann; three sons, Mr. George H. Gann, Jr., Mr. Raymond Floyd Gann and Mr. Marshall Laird Gann; a sister, Mrs. W. E. Nix, of Atlanta; an aunt, Miss Alice Gann, of Columbus; three uncles, Mr. W. F. Gann, of Columbus and Mr. R. M. Gann and Mr. T. J. Gann, both of Atlanta. Funeral services will be held from 417 Angier Place this (Tuesday) afternoon at 3:30 o'clock. Rev. R. C. Tyler will officiate. Interment West View cemetery. The following named gentlemen, cousins, selected as pallbearers will please meet at 417 Angier Place: Mr. C. D. Gann, Mr. T. C. Gann, Mr. W. F. Gann, Mr. George F. Gann, Mr. Roscoe Gann, Mr. Archibald Gann, Mr. Marvin Rankin and Mr. Sam Magill. Barclay & Brandon.

EWING-SHUTE—The friends and relatives of Mr. and Mrs. Paul L. Ewing and Mr. Eddie N. Shute, Miss Dorothy Ewing, Mrs. C. J. Ewing, Mrs. W. N. Shute, Mr. and Mrs. E. J. Callaway, Mr. and Mrs. Oliver N. Ewing and Mr. and Mrs. Luther E. Ewing are invited to attend the funeral of Mr. Paul L. Ewing and Mr. Eddie N. Shute this (Tuesday) afternoon, April 14, 1931, at 2:30 o'clock at Spring Hill. Rev. Wade H. Boggs will officiate. Interment Greenwood cemetery. The following gentlemen will serve as pallbearers and please meet at Spring Hill at 2:15 o'clock: for Mr. Ewing: Mr. C. R. Campbell, Mr. Claude S. Bennett, Mr. C. R. Hammond, Mr. J. Tom Smith, Mr. E. A. Morgan and Mr. F. L. Williams; for Mr. Shute: Mr. H. A. Whitmire, Mr. Gustave Kuhn, Mr. John Steinhauer, Mr. A. M. Claudt, Mr. A. D. Powell and Mr. P. D. Johnson. H. M. Patterson & Son.

BROYLES—The friends and relatives of Master Ozie T. Broyles, Jr.; Mr. and Mrs. O. T. Broyles, Sr., Charles E. Broyles, Bill and Frank Broyles, Miss Louise Broyles, Mr. and Mrs. R. A. Broyles, Sr., Mrs. Emma Solms, Mr. R. A. Broyles, Jr., Mr. Jack F. Broyles, Rev. Richard J. Broyles, Mr. Julian S. Broyles, of Decatur; Mr. A. F. Solms, of Savannah, Ga.; Mr. Albert Solms, of Los Angeles, Cal.; Mrs. L. A. Rebb, of Atlanta; Mrs. P. A. McArthur, of Lexington, Ky., are invited to attend the funeral of Master Ozie T. Broyles, Jr., tomorrow (Wednesday) afternoon, April 15, 1931, at 2:30 o'clock at Pattillo Memorial church, Rev. Horace S. Smith and Rev. V. E. Landford officiating. The following gentlemen are requested to act as pallbearers and meet at the residence, 204 Hillyer place, Decatur, at 2 o'clock: Mr. Leonard Barnett, Mr. Lorick Winn, Mr. Edwin Everett, Mr. Ralph Owens, Mr. Wesley Rogers and Calmerry Gibson, David Enlow, Laurie Enlow. The tenth grade, Decatur Junior High school, will act as honorary escort. Interment Decatur cemetery. Bond & Greene, funeral directors.

Funeral Notices

SATTERFIELD—Funeral party Mrs. J. L. Satterfield will leave residence, No. 296 Mason ave this (Tuesday) morning a o'clock for services and inter at Concord, Ga. Harry G. P funeral director.

McBRAYER—Aubry Lamar McB er, young son of Mr. and Mrs G. McBrayer, passed away at residence, 854 Harold Ave. H survived by his parents; bro H. G. McBrayer, Jr.; sisters, W fred and Elsie Jean McBra grandfather, Mr. R. J. Wright. neral arrangements will be nounced later. Sam Greenber Company.

ROBERTS—Mrs. A. T. Roberts Monday, April 13, 1931. Sh survived by one daughter, Mrs H. Pharr, Lawrenceville, Ga., three sons, Mr. Paul Roberts Atlanta, Mr. Claude Roberts, L renceville, and Mr. Charles Rob Macon, Ga. Funeral services be held today (Tuesday) from residence at 4 o'clock p. m., eas standard time. F. Q. Sam funeral director.

SAUNDERS—The friends of Mr. Mrs. James F. Saunders, Mr. Mrs. Edward M. Saunders, Mr. Mrs. W. E. Saunders, Mr. and Jos. N. Saunders, Mr. and Randall B. Saunders, Mr. and H. B. Moulton and Mr. and G. W. Turnburke are invited to tend the funeral of Mr. James Saunders this (Tuesday) aftern at 2 o'clock from the chapel of S Greenberg & Co., Rev. Charles Smith officiating. Interment vate, Crest Lawn cemetery.

BOBO—The friends of Mr. J. Bobo, Mr. and Mrs. P. W. B Mr. and Mrs. M. H. Pair, of lanta; Mr. Glenn Bobo, of Fo Park, Ga.; Mr. and Mrs. O. Bobo, and Mr. E. J. Bobo, of Co ville, Pa., are invited to attend funeral of Mr. J. A. Bobo (Tuesday) afternoon, April 14, 1 at 3 o'clock at the Forest P Baptist church. Rev. Charles Hitt assisted by Rev. E. G. Ech will officiate. Interment in Fo Grove cemetery. A. C. Hempe Sons, funeral directors.

GRIFFITH—Friends and relatives Mrs. Samuel A. Griffith, Mr. Mrs. J. A. Entrekin, Mr. and M J. R. Duncan, Mr. and Mrs. N. Burton, of Douglasville, Ga., Mr. and Mrs. J. L. Perkins, of H Point, N. C.; Mrs. G. W. Griff of Douglasville, Ga.; Mrs. E. Burson, of Gainesville, Ga.; and Mrs. K. L. Weddington, Hendersonville, N. C., are invi to attend the funeral of Mrs. Sa uel A. Griffith, at the First B tist church, Douglasville, Ga., 10 o'clock Tuesday, April 14. R P. M. Sullivan will officiate. T following gentlemen will please as pallbearers: Dr. R. E. Hamilt Dr. F. M. Stewart, G. P. McLa E. M. Huffine, Arthur King, S Mozeley. Dodson & Nunnelley, charge.

BROWN—Mrs. Adelbert Brown, Hapeville, Ga., passed away at residence of her parents, Mr. Mrs. W. T. Dunn, Monday nig in her twenty-sixth year. Besi her parents, she is survived by husband, three small daughte Kathryne, Frances and Jacquel Brown, and one sister, Miss Ka ryne Dunn, all of Hapeville. The funeral will be held this (Tu day) afternoon, April 14, 1931, 4 o'clock at the residence, 782 ginia avenue, Hapeville, Ga. R J. R. Williams will officiate. terment in Philadelphia cemete The following gentlemen will se as pallbearers and please assem at the residence at 3:30 o'clo Messrs. Alton Smith, Harold Smi Robert Chapman, Orin Chapma Andrew Simpson and Jack Si son.

HENNING—The friends of Mr. Mrs. John P. Henning, Mr. Mrs. H. N. Baker, Mr. and Mrs. F. Hammond, Atlanta; Mr. Mrs. H. C. Army, St. Louis, M and Mr. and Mrs. J. O. Henning, H. J. Henning, Mr. and Mrs. T Henning, Mr. and Mrs. Claud H ning, Mr. Bob Henning, Atlan Mr. and Mrs. Bud Henning, B mingham, Ala.; Mr. and Mrs. J. Picket, Mr. and Mrs. J. S. Jon Mrs. E. D. Miles, and Mrs. Bro Posey, Atlanta, are invited to tend the funeral of Mr. John Henning at 1 o'clock this (Tuesda afternoon from North Atlanta B tist church. Rev. G. C. Light officiate. The following gentlem are requested to serve as pallbe ers, and will please assemble at residence, No. 468 Calhoun stre N. W., at 12:30 o'clock: Mess W. J. Gilleand, F. T. Taylor, J. H. Burge, D. M. Sewell and M. Brown, J. M. Orr. Interme Crest Lawn cemetery. Awtry Lowndes Co., Foster L. Hunter charge.

BARCLAY & BRANDON
Funeral Directors
Ambulance Service
Every Modern Convenience
Ivy Street, Cor. Baker
WA. 6221

(COLORED)

GREEN—The funeral of Miss Ha Green will be announced later. D vid T. Howard & Co.

BARNES—Mr. James Barnes, of 1 Solomon street, S. E., passed aw April 13. Funeral announced lat C. B. Montgomery.

FAVERS—Mrs. Laura Favers, t mother of Mrs. Christine Re passed to her final rest April 1 1931. Funeral will be announc later. Ivey Bros., morticians.

ADAMS—Mrs. Eddie Adams pass away at her residence, 112 Nap leon street, College Park, April 1 1931. Funeral announced lat Ivey Bros., morticians.

ALLEN — Funeral services of M Mattie Allen, of 518 Markham S will be conducted this (Tuesda morning at 11 o'clock from Welco Friend Baptist church. Interme South View cemetery. Hanley C

PRICE—The remains of Mr. Daws Price, of 46 Meldon Ave., will taken by motor today (Tuesday) Flippen, Ga., for funeral and int ment. The cortege will leave t residence at 9:30 a. m. for Mt. Oli Baptist church, Flippen, Ga. Ha ley Co.

FREDERICK—The many friends a relatives of Deacon Bishop A. Fre erick, of 116 Mills St., are invit to attend his funeral Wednesda April 15th, a. 1 p. m., from Beul Baptist church. All members of t Refuge Lodge No. 243 are reque ed to be present. The remains w lie in state at Beulah Baptist chur from 9:30 p. m. Tuesday un 12:30 p. m. Wednesday. Interme South View cemetery. Hanley C

TAYLOR—The relatives and frien of Mr. Eddie Taylor, Mr. and Mr John Taylor, Miss Sallie Taylo Alvin and Charlie Taylor, Mr. a Mrs. John Washington, Mr. a Mrs. Ruben Washington, of Lith nia, Ga., are invited to attend t funeral of Mr. Eddie Taylor (thi Tuesday afternoon, April 14, 193 from New Hope Baptist churc Covington, Ga., at 2 o'clock. Re Hutchinson officiating. Interme in West View cemetery. Cox Br